The Los Angeles Times

In Two Parts: 18 Pages.
GENERAL NEWS SHEET—12 PAGES.

XXII'D YEAR. | PER WEEK, 20 CENTS. PER MONTH, 75 CENTS. | $9 A YEAR. | FRIDAY, NOVEMBER 27, 1903. | ON ALL NEWS STANDS, TRAINS AND STREETS | 5 CENTS

Theaters.

MASON OPERAHOUSE— H. C. WYATT, Lessee and Manager.
TONIGHT—Matinee Tomorrow and Tomorrow Night.
'WAY DOWN EAST
To be seen here exactly as presented in the larger cities. By Lottie Blair Parker; elaborated by Joseph R. Grismer. A rare play of pastoral life, endorsed by clergy and laity. Seats now on sale. PRICES—50c, 75c, $1.00 and $1.50. TELA.—Sunset, M. 70; Home 70.

MOROSCO'S BURBANK THEATER—OLIVER MOROSCO Lessee and Manager
TONIGHT—ALL WEEK—SATURDAY MATINEE.
THE NEILL-MOROSCO COMPANY IN . . . . "SECRET SERVICE."
Prices—15c, 25c, 50c, 75c. Phones M. 1270, Home 1270.
Children under 3 years not admitted to any performance. Next Week—"THE GREAT RUBY."

ORPHEUM—Modern Vaudeville—Tonight—
SPRING ST., bet. Second and Third. MATINEES—SUNDAY, WEDNESDAY, SATURDAY. SPECIAL THANKSGIVING MATINEE. Week Commencing Monday, Nov. 23.
BELLMAN and MOORE — PAUL and NETTIE PETERS
WARREN and BLANCHARD — MAY WARDON
VILLAGE CHOIR — CLIVETTE
JACK THEO TRIO — TWO ROSES
GOLEMANN'S CATS and DOGS
EVENINGS—10c, 25c, 50c and 75c. MATINEES—10c, 25c and 50c.
PHONE MAIN 1447.

GRAND OPERAHOUSE—MAIN ST., bet. First and Second.
Every Night. Matinees Sunday, Tuesday and Saturday. Special Thanksgiving Matinee. Week Commencing Sunday Matinee, Nov. 29
The Little Sunbeam, MARIE HEATH, in a magnificent scenic production of the successful rural drama representing New England life
"FOR MOTHER'S SAKE"
With an excellent cast and a carload of scenery. A story of strong heart interest.
EVENINGS—10c, 25c, 50c and 75c. MATINEES—10c, 25c and 50c.
NEXT WEEK—"BIG HOPKINS." PHONES—Home 418; Sunset 1067.

CHUTES PARK—EVERY AFTERNOON AND EVENING.
CELEBRATED JAMES' LADIES' MILITARY BAND CONCERTS: Clark's famous troupe of Educated Canines; Entire Change of Programme in the Theater by the Talented Orpheum Vaudeville Company. Visit the Cave of the Winds and the Penny Laughing Gallery. Watch for the Grand Opening of the Figure-Eight Roller Coaster; House of Trouble and Roller-Skating. Admission—Adults 10c, children 5c, Saturdays Children Free.

CASINO THEATER AND EDEN MUSEE—344 South Spring Street.
J. E. WALDECK, General Manager.
EDEN MUSEE OPEN DAILY, 10 a.m. to 10 p.m. The World in Wax, from Eden Musee, N. Y. The Monarchs of the World. The Martyred Presidents. Children's Mascarade. Peary Arctic Expedition. Southern Plantation Tableaux. History of a Crime. Thrillingly Portrayed. A score of startling life-like figures and groups. Novel electrical effects. An absolutely novel amusement enterprise. ADMISSION 10 CENTS.

Amusements and Entertainments.

CAWSTON OSTRICH FARM—
TAKE PASADENA CARS ON
MAIN STREET.

SIMPSON AUDITORIUM—
The Celebrated FISK JUBILEE SINGERS
MONDAY EVENING, NOV. 30, 1903. AUSPICES HAVEN M. E. CHURCH. Reserved Seat Ticket 50c, at Bartlett Music Co., Blanchard Building.

"SEEING LOS ANGELES"—10 a.m., 2 p.m.—
Observation Cars
Fare 50 Cents
With expert guide leave daily from "Seeing California" Traffic and Information Bureau, 311 West Fourth Street. 50-mile trips; time two hours. The only way to see this city intelligently.

Superb Routes of Travel.

THANKSGIVING EXCURSION
To Mt. Lowe
Last Chance — Three Days
Friday, Saturday, Sunday
At The Reduced Rate of $1.75 Round Trip.
Cars leave Sixth and Main Sts.: 8, 9, 10 a.m., 1 and 4 p.m.
Eat your Thanksgiving dinner at Ye Alpine Tavern and enjoy the beauties of the Sierra Madre Mountains—BUT don't forget the Tri-weekly Dances at Long Beach.
Pacific Electric Ry.
PHONE MAIN 900 OR 1072

SANTA CATALINA ISLAND—
Steamer Leaves San Pedro Daily
Connecting with Southern Pacific and Salt Lake Trains leaving Los Angeles at 9:05 a.m., allowing two hours on the Island, returning same day.
An Ideal Winter Resort for Rest and Recreation
HOTEL METROPOLE
AFFORDS FIRST-CLASS ACCOMMODATIONS FOR TOURISTS AND VISITORS.
THE METROPOLE DAIRY, now established on the Island, comprises a large herd of selected healthy cows, being directly under the care of the County Veterinarian.
For Further Particulars Apply
BANNING COMPANY, 222 S. Spring St., Los Angeles.

FOR San Francisco by "Fast Line," 24 Hours—
$15.50 first-class; $7.50 second-class (including berth and meals,) the elegant express steamships SANTA ROSA and STATE OF CALIFORNIA, 3000 tons. Leave REDONDO Wednesdays and Sundays 7 a.m. Leave PORT LOS ANGELES Wednesdays and Sundays 11 a.m. For SAN FRANCISCO and way ports—Leave SAN PEDRO 6:00 p.m.; SANTA CRUZ, Nov. 5, 7, 11, 14, 19, 26, 27, Dec. 1. For SAN DIEGO—Leave PORT LOS ANGELES Mondays and Fridays 6 p.m.; Leave REDONDO Tuesdays and Fridays 5 p.m. W. PARRIS, Gen'l Agent, 356 S. Spring St., Los Angeles. Tel. Main 41. San Francisco Ticket Office, 4 New Montgomery St. C. D. DUNNAN, Gen'l Passenger Agent, San Francisco.
PACIFIC COAST STEAMSHIP CO.

OCEANIC STEAMSHIP COMPANY—"SPRECKELS LINE."
S. S. ALAMEDA, Nov. 28th, for HONOLULU only; S. S. MARIPOSA, Dec. 1st, for TAHITI direct; S. S. VENTURA, Dec. 10th, for HONOLULU, SAMOA, NEW ZEALAND and AUSTRALIA. For literature and particulars apply to HUGH B. RICE, Agent, 218 West Third Street, Los Angeles.

Timely Special Announcements.

BUY LAND AT HEMET—
The last large body of well watered land still offered for sale by the original developers. Desirable acreage for oranges and all branches of irrigated farming.
TAKE THE SANTA FE FROM LOS ANGELES TUESDAY, THURSDAY OR SATURDAY, 8:30 A.M., arrive Hemet 12:32 p.m. Other days except Sunday, 10:45 a.m., arrive Hemet 3:30 p.m. HOTEL HEMET is a delightful tourist resort with all modern equipment. No consumptives entertained. Fine livery, good roads, golf links, daily stage to Idyllwild. For full information address P. H. Myers, General Manager, Hemet, Riverside County, Cal., or FRANK B. RAMSDYKE, AGENT, Suite 315 O. T. Johnson Block, 336 South Broadway, Los Angeles.

AWARDED 18 MEDALS—
Visitors to Southern California should not miss the opportunity of having photographs taken under the most favorable conditions of atmosphere in the world.
STUDIO, 230 1-2 S. SPRING ST., Opp. Hollenbeck.
Steckel

LOCAL WEATHER REPORT

YESTERDAY: Maximum temperature, 90 deg.; minimum, 50 deg. Wind, 5 a.m., northeast, velocity 7 miles; 5 p.m., west, velocity 10 miles. At midnight the temperature was 57 deg.; clear.

TODAY: At 5 a.m. the temperature was 55 deg.; clear.

Forecast for Los Angeles and vicinity: Fair; light north wind.

San Francisco and vicinity: Fair; light northwest wind.

POINTS OF THE NEWS IN TODAY'S ISSUE OF The Times

INDEX.

Part I.

1. America's Great Day.
2. Rails Over Salt Lake.
3. Maj. McClung Dies from Wounds.
4. Pith of News from Middle West.
6. Editorial Page: Paragraphs.
7. Abundant Thanksgiving Spreads.
8. Weather Report.
Liners: Classified Advertising.
11. In the Field of Sports.
15. The City in Brief: Paragraphettes.

Part II.

1. "The Outpost" Taken by Newsboys
2. Driving Club Matinee.
3. Break in Reservoir Causes Flood.
4. Our Neighboring Counties.
5. Los Angeles County News.
6. Los Angeles Is Thankful.

SYNOPSIS.

THE CITY. Stanford defeats Riverside Indians 18 to 0 in clean battle. Angeleno Heights reservoir breaks and rushing waters flood streets and damage brick plant....Driving Club has banner meet and crowd....Chief Strohm barely saved in $5000 fire at Newberry store....Mrs. J. T. Sheward disappears....Thanksgiving and feasting all over city as never before. Murphy praises God for "land of Christian gentlemen"....Newsboys enjoy barbecue at "The Outpost"....Loolooes take two games from Seattle....Golf honors fall to Butler and Fredericksen....Austermell-Lyon, first wedding in Temple Baptist Church....Fifteen-thousand-dollar fire in Monrovia. Young Ceylon nobleman who died alone had warm friends here....Many more horses started for Ascot Park. Street-grafter's Thanksgiving complaint.

SOUTHERN CALIFORNIA. Pasadena divine declares uprising of American public opinion for law and order is greatest cause for thanksgiving. Killing by an irate constable narrowly averted at Hesperia....Thrilling rescue from high surf at Long Beach. San Pedro Eagles hold first annual ball....Los Angeles marksmen take first honors at Ventura shoot....Baseball catcher seriously injured in Lordsburg game....Great field fire sweeps miles north of Fullerton....No automobile records at Coronado....Santa Ana eligible for government garden.

PACIFIC SLOPE. Maj. McClung, who was shot by Alex Garnett, died yesterday and Garnett is captured. Advance of 20 cents a thousand in shingles will be made....Porterville flyer in a wreck....Abundance of Thanksgiving cheer and sunshine along the Pacific Coast....Two Stockton boys who went hunting on river are believed to have been drowned. Tacoma retail grocers will antagonize cracker trust....Woman in San Francisco prison who persists in claiming she is a man....Boy falls twenty-five feet at the Chutes in San Francisco and is killed.

GENERAL EASTERN. Bark Araby Maid sunk in collision with steamer Denver....Four firemen killed in fire at Omaha....Man implicated in plot to wreck train at Cripple Creek district makes confession....President of Telluride Miners' Union is arrested. Iowa man commits suicide because he could not sell his ear....United States exports of flour to Japan show large increase, and this is attributed to possibility of war in the Far East. Two cranks arrested in New York for writing letters to the President....Two women mysteriously and fatally poisoned at Thanksgiving dinner in New York....Drummers have a dinner in Chicago with only milk on bill-of-fare. Crisis in strike trouble in Utah is expected at any moment....Local option upset in Texas by court decision....All cars now running in Chicago....Senator Clark will fight for his daughter. Friends of Tom O'Day, leader of horse thieves, en route to Caspar to liberate him....Thanksgiving Day in New York.

WASHINGTON. Annual report of Gen. Davis, commanding the division of the Philippines, recommends infantry for service there, and also says that the Bates agreement with the Sultan of Sulu is objectionable....Gov. Otero of New Mexico reports prosperity in that part of the country....Report from Minister Powell at Santo Domingo says the revolution is at an end and peace prevails....The President spends greater part of Thanksgiving Day with family and personal friends, devoting only few minutes to business.

FOREIGN. BY CABLE. Observance of Thanksgiving Day in the Old World. Pius cannot live in one room as Leo did....Rioting in Lower House of the Hungarian Diet....Russian newspapers view with alarm the British expedition to Thibet....Manchurian question and Kwangsi crisis are making life a burden for the Empress Dowager of China, and she asks help of the gods....Anti-Austrian demonstrations are assuming a serious aspect....Story of elopement of Princess Alice with her coachman is denied. Interesting experiment in criminology conducted by professor in Berlin.

SPORT. Oakland and San Francisco break even in yesterday's double-header....Portland and Sacramento also take one each....Carlisle Indians defeat Northwestern....Eight thousand people at Oakland saw Claude win the Thanksgiving Handicap.

AMERICA'S GREAT DAY OF GOOD FEELING.

At Home and Over Seas the National Festival Finds Rejoicing.

The President Spends Most of the Day With His Family and Personal Friends—Salvation Army Feeds Half a Million Poor People East of the Alleghanies—Other Charitable Organizations Brighten Dark Spots.

[BY DIRECT WIRE TO THE TIMES.]

WASHINGTON, Nov. 26.—The President spent the greater part of Thanksgiving Day with his family and personal friends, devoting only a few minutes in the early forenoon to the duties of his office. He left the White House about 10 o'clock in a carriage, accompanied by Mrs. Roosevelt. They were driven to the suburbs, where they joined a number of friends in an extended horseback ride from which they did not return until luncheon. The afternoon was spent quietly at the White House.

The day was quietly observed throughout the city. Neither house of Congress was in session, and all the departments were closed.

NEW YORK, Nov. 26.—[Exclusive Dispatch.] Thanksgiving Day was generally celebrated throughout the East. In Boston, New York City, Buffalo, Rochester, Baltimore, Philadelphia, Washington and Pittsburgh the Salvation Army and the church organizations served dinners to the poor. The Salvation Army alone fed in the aggregate, east of the Alleghenies, 500,000 people, and other organizations have high records. Among the well-to-do classes, it was a day of thanksgiving and family dinners and reunions.

In his Thanksgiving Day sermon at Calvary Church, Rev. Robert MacArthur said:

"The great problem that confronts us is as to the enforcement of just naturalization laws. I draw no color line around the ballot box, but I do draw an intelligence line around the ballot box for all men, irrespective of color. The ignorant black man ought not to be allowed to vote, not because he is black, but because he is ignorant. Native-born American boys must wait twenty-one years before they exercise the right of suffrage, but many foreigners are rushed through naturalization mills and made citizens, in many cases, after only a brief residence in America."

Dr. Parkhurst delivered a Thanksgiving sermon in Madison Square Presbyterian Church. In the course of the sermon he said:

"If a number of men engaged, for instance, in the mining of coal, or in any other corporate money-making enterprise, agree together to cut the output down to such and such figure and to put the price up to such a corresponding figure, and do it, not because the legitimate exigencies of business require it, but because they have things in their own hands; and if then the members of the coal-mining companies are able to go through the winter in warmth and comfortable elegance, aided thereto by the money of the poor, who, through January and February, shiver over their little bin of coal, which is so little because coal is so high that they cannot afford enough to keep them warm, then the suffering that accrues from it and the deaths that are sure to be the outcome of it are chargeable directly to the corporation. Such companies are possessed of the demons of theft and murder, and there is no other just and Saxon way of characterizing it."

Almost within the shadow of the death chair, nine men ate Thanksgiving dinner at Sing Sing today. It was a banquet eaten in silence and dread, and before it was over the moans and lamentings of one participating caused the others to pass their plates away and sit staring out into the whitewashed corridor, into which the light sifted dimly. For these condemned wretches the day had no meaning, but the law tries to make easy the descent to the dark unknown.

The nine invited to the banquet to the death-house, served by Warden Johnson today, were Albert T. Patrick, convicted of the murder of Millionaire William Marsh Rice; W. H. Ennis, Thomas Tobin, Albert Koepping of Port Jarvis, William Spencer and Charles Jackson, negroes; James Breen, Raffaello Caggcie and Oscar Bergstorm. It is certain that a majority of these will some day die with the sound of the falling of the electric switch in their ears.

WOOLF'S BIG DINNER.

FORMER NEWSBOY KEEPS WORD

[BY THE ASSOCIATED PRESS—A.M.]

CHICAGO, Nov. 26.—Seventy-eight of Isaac Woolf's employés took care of 5000 newsboys last night, and fed many youths as they never had dined before. The boys were served at twenty long tables, seating 1000 persons. Woolf gives the annual dinner in memory of his own boyhood life as a newsboy in London and in observance of a vow he made at that time. The dinner cost $6000, and the supplies included 520 turkeys, 250 large bunches of bananas and wagon loads of baked goods.

TWO WOMEN POISONED.

MYSTERY AT NEW YORK.

[BY DIRECT WIRE TO THE TIMES.]

NEW YORK, Nov. 26.—[Exclusive Dispatch.] Mrs. Mary Cushing, 38 years old, and Miss Julia Ward, her guest at today's Thanksgiving dinner, were mysteriously poisoned during the meal, and died this afternoon before a physician could be summoned to attend them. Mrs. Cushing's husband was also affected by the poison, but not seriously.

The Coroner and police began an investigation as soon as the facts were reported, but the nature of the poison and the manner in which it got into the food has not been ascertained.

Miss Ward was the first to feel the effects of the poison. Immediately after dinner she felt ill, and left the dining-room. She had only walked down the hall a short distance when she fell to the floor and died immediately.

Mrs. Cushing was seized with severe pains in her stomach in a few minutes, and her husband, who also felt ill, rushed out to summon a policeman and an ambulance. When he got back to the house he found his wife lying dead on the dining-room floor.

Cushing declared he was utterly at a loss to account for the strange deaths of his wife and Miss Ward.

HAD MILK AND MILK.

ODD MENU OF DRUMMERS.

[BY DIRECT WIRE TO THE TIMES.]

CHICAGO, Nov. 26.—[Exclusive Dispatch.] John Slayton of New York was host at a Thanksgiving dinner party at the Auditorium which was unique, because milk was the only article on the bill of fare.

Eugene Warren of San Francisco and T. H. Latshaw of Albuquerque were guests. All three are traveling salesmen, and none of them could eat the regular Thanksgiving dinner. The menu prepared was as follows:

Pump-handle Soup—Half-and-half.
Malted Milk, Pasteurized Milk.
Hydrant Punch, Chicago Milk.
Goat's Milk. Skimmed Milk.
Dessert of Pure Cream.

THANKSGIVING DAY IN THE OLD WORLD.

[BY THE ASSOCIAT ED PRESS—P.M.]

BERLIN, Nov. 26.—[By Atlantic Cable.] The Crown Prince Frederick William, in behalf of Emperor William, took part today in the dedication of the new American church, sitting between Ambassador Tower and Mrs. Tower. He followed the service attentively, occasionally participating in the responses. The Empress telegraphed to the pastor, Rev. Dr. Dickie regretting that she could not be present, on account of her husband's indisposition, and sent the court chamberlain, Count von Muelinen, to represent her. Chancellor von Buelow was represented by Privy Councillor Conrad. The services were conducted by the Rev. Dr. Van Slyke and Prof. A. W. Brown of New York. Dr. Dickie preached the sermon.

President Roosevelt wrote to the pastor as follows: "I am glad to learn that your church building is to be dedicated on Thanksgiving Day. I congratulate you on this happy result of the persistent and self-denying labors of yourself and your associates, and wish you all many happy years of enjoyment of the sanctuary you have thus secured."

Ambassador and Mrs. Meyer gave a reception this evening which was largely attended. Those present included members of the diplomatic corps, the court and the Roman aristocracy.

KAISERHOFF BANQUET.

[BY THE ASSOCIATED PRESS—P.M.]

BERLIN, Nov. 26.—Three hundred members of the American colony here attended a Thanksgiving banquet at the Kaiserhoff tonight. Ambassador Tower, who presided, proposed toasts to the President, to Emperor William and the German royal family. Prof. W. A. Brown of Union Seminary delivered an address on "American Ideals." The felicitations of the colony were cabled to the President. Dancing followed the banquet.

TOASTS PRESIDENT AND CZAR.

[BY THE ASSOCIATED PRESS—A.M.]

ST. PETERSBURG, Nov. 26.—Ambassador McCormick has gone to Moscow for a few days, while the embassy is moving into its new quarters, and consequently there was no official Thanksgiving celebration. W. E. Smith, a prominent American resident of this city, gave a dinner, which was attended by the American colony. The toasts were to the President and the Czar.

BANQUET AT MUNICH.

[BY THE ASSOCIATED PRESS—P.M.]

MUNICH (Bavaria) Nov. 26.—The American colony celebrated Thanksgiving Day by a banquet tonight, at which over two hundred were present. A dance brought the celebration to a close.

IN BRITAIN'S CAPITAL.

BRYAN A LEADING GUEST.

[BY THE ASSOCIATED PRESS—P.M.]

LONDON, Nov. 26.—[By Atlantic Cable.] Thanksgiving Day was celebrated by the American Society in London at a banquet given at the Hotel Cecil tonight. There were over 400 covers. William J. Bryan was a guest of honor. The speeches, while flavored with the seasonable cheer and references to Anglo-American friendliness, developed particularly into a duel of repartee, good-natured, but almost sub-acid, between Bryan and Ambassador Choate.

The Duke of Marlborough proposed a toast to President Roosevelt, and addressing himself to the interest which England and the United States have in common, referred in terms of the highest praise to the President, and then spoke feelingly of the late Sir Michael Herbert.

Ambassador Choate, responding to the toast to his health, which was proposed in complimentary terms by Lord Davey, took up the Duke of Marlborough's reference to the mutual sympathies of the American and British people, and said there had heretofore been reason to suspect some such sentiment on the part of the Duke, since he had set an example in one form of the Anglo-American alliance on which the people of both countries were able to look with entire approval.

Turning to Bryan, Mr. Choate said it was the custom of Americans torn from their native shores to gather together annually and return thanks. The American Society in London had now among them another of these exiles for whom personally he, as Ambassador, had been doing the best he could. He had taken Mr. Bryan to visit the Bank of England, where he was able to study the fiscal question in its native lair. The company would be edified, said Mr. Choate, had they heard Mr. Bryan cross-examining the Governor of the Bank of England. The Ambassador said he had aided Mr. Bryan to hear Mr. Asquith, Mr. Chamberlain, Lord Goschen and Lord Rosebery, all within sixty-eight hours, so if his views on the fiscal question were not utterly mixed, they would appreciate at least the quality of the man they had before them.

The speech of the Ambassador was followed by an ovation to Bryan which lasted for several minutes. Bryan, in responding, paid a graceful tribute to the English guests of the society. He said the highest compliment he was able to pay was that looking over the tables he was unable to distinguish the English from the American women present. He thanked the British nation for the kindly forbearance it had shown in receiving him—the protection—[illegible] and spoke feelingly of the late Sir Michael Herbert.

Bryan said he had profited exceedingly by his visit to the Bank of England. He wanted to call attention however, to the fact that the murderous attack by an insane man with a revolver on Mr. Kenneth Grahame, the secretary of the Bank, occurred the day before he called.

Touching the theme of Thanksgiving Day, Bryan spoke eloquently of the natural resources and advantages of the United States, for which the people must return thanks to God, and of the ideals of liberty and progress for which they must thank their English progenitors.

RECEPTION IN VIENNA.

[BY THE ASSOCIATED PRESS—P.M.]

VIENNA, Nov. 26.—United States Ambassador Storrer and Mrs. Storrer held their first Thanksgiving Day reception at the Embassy this afternoon. About two hundred were present, including a large representation of the American colony of Vienna, a number of tourists and all the members of the staff of the embassy.

GOOD CHEER BESIDE THE GOLDEN GATE.

MIDSUMMER WARMTH DREW OUT ENORMOUS CROWDS.

Ingleside Track, The Park and Beach and Suburban Resorts Around San Francisco Had Their Concourses, Yet Churches Were Not Neglected.

[BY DIRECT WIRE TO THE TIMES.]

SAN FRANCISCO, Nov. 26.—[Exclusive Dispatch.] Thanksgiving this year in San Francisco was marked by sunny skies and the warmth of midsummer. The result was seen in the enormous crowds at all outside sports. At Ingleside track, the record for attendance was broken, as 8000 people passed through the paid turnstile, netting $12,000 to the Jockey Club. Immense crowds went to the parks and beach and other places of suburban resort, yet the churches were not neglected.

At all orphanages and asylum dinners were spread, and the inmates had a pleasant holiday, brightened by good cheer.

It looks as though San Francisco householders were gouged by commission men. Most heads of families paid 40 cents a pound for turkey this week, and the claim was made that a shortage of the supply caused the high prices. But the fact leaked out today that over 250,000 pounds of turkeys were received here two days before Thanksgiving, and the larger part of this stock was placed in cold storage to wait for Christmas, in order that high prices might be maintained.

Reports from various cities along the Coast show that Thanksgiving was generally celebrated today with church services in the morning, outdoor sports

(CONTINUED ON FOURTH PAGE.)

CAN'T WIN IN A WAR.

Reyes Not Going to Fight America.

Colombian Peace Commission Arrives in New Orleans on Its Way to Washington.

Will Ask the Government to Let Them Try to Regain the Isthmian Territory.

Junta at Panama Resolves to Ratify Canal Treaty as Soon as Received.

[BY DIRECT WIRE TO THE TIMES.]

NEW ORLEANS, Nov. 26.—[Exclusive Dispatch.] The Colombian Peace Commission arrived here unexpectedly this evening, en route to Washington. They left Port Limon Sunday on the steamship Beverly, which landed them this morning, and tonight they departed for Washington. In the party are Gen. Ruis Reyes, Gen. Pedro Ospina and Gen. Lucas Caballerro. They come fully authorized to treat with the United States. Gen. Reyes consented to give a statement.

"We are on our way to Washington," said he, "to confer with the President and lay a claim for fair treatment before the American people. We are peaceably disposed, but it is now time for us to resent the attitude of the American government."

"Do you mean that you would declare war on the United States?"

"No," replied the General, "that is impossible. We could not hope for any result from such a course, and we do hope for a peaceful conclusion of the differences."

"Suppose your mission is fruitless?"

"Then we will march an army of 100,000 men across the mountains to the Isthmus, while American warships are patrolling the coasts. If the American government would observe the treaty of 1846, we could restore Panama in forty-eight hours. We could muster an army of half a million and transport it to any part of the Isthmus. Our navy is small, but it is powerful enough to keep the Americans from landing on the Isthmus. The result would not be long in doubt."

The General added significantly: "If we regain the Isthmus without the aid of the United States, the United States will have to negotiate through us, or build the Nicaraguan canal. We will not go to war with the United States, though her intervention in Panama can readily be construed into an act of war."

THEY CARRY GOLD.

[BY THE ASSOCIATED PRESS—A.M.]

NEW ORLEANS, Nov. 26.—Gen. Reyes and party did not go to any of the hotels. They drove to the Louisville and Nashville offices and bought tickets through to New York and made every effort to avoid publicity. The general had a satchel full of Colombian gold and paid for the tickets in the coin of that republic. Gen. Reyes speaks English perfectly, but said to the Associated Press representative: "We do not wish to be quoted at this time. Our mission is a private one, and until we have reached Washington and discharged it we do not care to discuss it."

Gen. Reyes and party left tonight for Washington, where they will arrive Sunday morning. On his departure Gen. Reyes gave out an interview much on the lines of that which was cabled from Colon to the Associated Press. He said he was going to see the President with his colleagues, and hopes to have the United States decide to keep its hands off the Isthmus and allow the Colombians to regain Panama.

COLOMBIA'S LAWYER.

[BY THE ASSOCIATED PRESS—A.M.]

NEW YORK, Nov. 26.—Among the passengers who arrived today on the steamer Adirondack from Savanilla was Francisco de F. Manotas, a lawyer sent by the republic of Colombia to the United States in relation to canal affairs. He will go direct to Washington.

From Cape Haytien, on the Savanilla, E. Deschamps, Vice-President of Santo Domingo, was also a passenger on the Adirondack. He intended to go to Curacao from Savanilla.

DENMARK'S WEST INDIES.

PANAMA'S PROSPERITY.

[BY THE ASSOCIATED PRESS—A.M.]

COPENHAGEN, Nov. 26.—[By Atlantic Cable.] The government officials deny the reports published abroad of a revolutionary movement in the Danish West Indies in consequence of dissatisfaction with the commission's recommendations on the subject of improvements in the islands. That dissatisfaction exists is admitted, and it is recognised that the prosperity of the new republic of Panama will conceivably impress the inhabitants of the Danish West Indies, so much so as to strengthen the latent desire in some quarters to come under the American flag.

The departure of the new Governor of St. Thomas for his post was hastened in hopes that fuller explanations of the commission's report might lessen the dissatisfaction, and so that the government might, at the earliest possible moment, be in full possession of the situation. The government fully realises the great difficulty of legislating and helping the islands to their satisfaction.

The people and government of Den-

(CONTINUED ON SECOND PAGE.)

MAKES IMMENSE FORTUNE.

Horse Dealer in Philadelphia Heir to Estate Lends Worth Fifty-two Millions.

[BY DIRECT WIRE TO THE TIMES.]

PHILADELPHIA (Pa.) Nov. 26.—[Exclusive Dispatch.] From dealing in horses to managing a $52,000,000 estate is a jump that J. C. Strickler expects to make. Strickler hopes before tonight to have things well started toward claiming millions. Timber and mining lands are in the possession of the State of Oregon awaiting an owner. They were the property of John Shellenberger, a former Pennsylvanian, who died in Portland last July intestate. John Shallenberger and J. C. Strickler's father were first cousins.

Last August the State of Oregon advertised for Shellenberger's heirs, who were supposed to be in Pennsylvania. Strickler began a correspondence that resulted in an attorney coming here from Portland. The relationship was established beyond doubt, but action will have to be begun in the courts to obtain possession of the fortune.

RAILROAD RECORD.

RAILS OVER SALT LAKE.

Great Ogden-Lucin Cut-off Formally Opened.

President Harriman and Other Big Officials Present.

One of the Most Costly Engineering Feats in America—Shortens Running Time.

[BY THE ASSOCIATED PRESS—A.M.]

OGDEN (Utah) Nov. 26.—A hundred and two miles of track, composing what is known as the Ogden-Lucin cut-off across Great Salt Lake, was formally declared completed today and made a part of the Harriman system of railroads. The dedication of this track, which has cost the Southern Pacific Railroad millions of dollars, but which it is estimated will result in a saving of more than $500,000 yearly in operating expenses, as well as reducing the running time between Ogden and the Pacific Coast by two hours, was the occasion for the assembling of fifty of the most prominent railroad officials in the country.

The party making the formal trip of inspection over the tracks leading across the waters of Great Salt Lake was headed by E. H. Harriman, president of the Southern Pacific. With him were the heads of practically all the lines forming the great transcontinental systems known as the Harriman lines. The party included H. G. Burt, president of the Union Pacific; Vice-President Kruttschnitt of the Southern Pacific, President E. J. Earling of the Chicago, Milwaukee and St. Paul, President David Wilcox of the Delaware and Hudson; Vice-President J. N. Faithorn of the Chicago and Alton, Vice-President J. T. Harahan and General-Manager J. F. Wallace of the Illinois Central, General Traffic Manager Stubbs of the Harriman lines, General Manager and Vice-President McCullough of the Chicago and Northwestern, Chief Engineers Hood of the Southern Pacific, Berry of the Union Pacific and Carter of the Chicago and Northwestern; General Manager Raymond Dupuy of the St. Joseph and Grand Island, General Manager G. W. Holdredge of the Burlington, Vice-President E. H. Huntington of the Southern Pacific, President A. L. Mohler of the Oregon Railway and Navigation Company, Assistant Traffic Manager B. Campbell of the Harriman lines, Vice-President and General Manager W. H. Bancroft of the Oregon Short Line and representatives of the passenger and freight departments of nearly all the lines interested.

The dedication ceremony occurred at Midlake, a station in the middle of Great Salt Lake. The special made a thirty-minute stop, and the entire party assembled on the tracks at the rear of the train. No speeches were made, a brief musical programme being the feature of the formalities.

The last spike, marking the completion of the cut-off, was driven several days ago at a point on the hill nearly opposite the place where thirty-four years ago was driven the golden spike which closed the gap between the lines of the Union and Central Pacific railroads on Promontory Point. Many old residents of Utah cities who witnessed that ceremony accompanied the railroad officials today on the formal trip of inspection over the new track, which ultimately is to throw out of use 147 miles of the most difficult and expensive railroading in the transcontinental system.

The special train carrying the railroad officials and guests left Ogden about 10 o'clock on its trip over the cut-off. Several hours were spent in looking over the new tracks by Harriman. Tonight President Harriman and other officials will continue west from Lucin, Nev., to make an official inspection of the improvements which have been made in the road between that point and Reno, Nev. Several million dollars have been spent on the system across Nevada, involving a practical rebuilding of hundreds of miles of road.

THE CUT-OFF.

The Ogden-Lucin cut-off is 102 miles in length, seventy-two miles on land and thirty miles on trestle work, and fill-ins over the waters of the great Salt Lake. At present a practically level track, except for a short distance on the west end near Lucin, Nev., where a slight grade is encountered. The use of the cut-off will throw out of transcontinental traffic the old line from Ogden to Lucin, Nev., around the north end of the great Salt Lake. This stretch of track, 147 miles in length, is one of the most difficult and expensive of the Harriman systems. Its maximum grade over the long promontory hill is 104 feet to the mile, and helper engines are necessary. The elimination of this trackage from overland traffic means not only a saving of more than $1500 a day in the actual operating expenses, but also a saving of two hours in running time.

The original scheme for the cut-off was a pet plan of the late Collis P. Huntington, and under his directions Chief Engineer Hood prepared the plans for the great engineering feat. The plans were effected after Huntington's death, and the surveys were approved by E. H. Harriman when he obtained control of the line. Actual work on the cut-off was commenced in March, 1902, and thus the immense task has been completed in about twenty months. The last pile was driven during the last week of October; the track was completely connected and the flooring and railing of the long trestle completed today, but work on the fill-ins at either end of the trestle will continue for some time, and it probably will be several months before the cut-off is incorporated in the overland system for all traffic.

The great work has cost the Southern Pacific Company over $4,200,000. The cut-off runs from Ogden west for fifteen miles over level country before reaching the lake shore; then crosses the east arm of the lake, a width of nine miles, to Promontory Point, then nineteen miles across the west arm of the lake, thence across the great Salt Lake desert to Lucin, Nev. Across the east arm of the lake is an almost continuous fill-in supporting the trestle. Near the middle of this is a gap of 600 feet of open trestle work, left for the waters of the Bear River, which flows into this arm of the lake. Across Promontory Point runs five miles of solid rock bed, and here difficult work was encountered, a cut of 3000 feet in length through the sand and rock of the abrupt bluff being necessary. On this point one of the most picturesque around the inland sea, a station will be maintained, and surveys have been made for a mammoth summer resort. Across the west arm of the lake is a stretch of eleven miles of trestle work with a fill-in approach, at each end, of four miles.

In accomplishing the work of spanning the lake, one great difficulty was encountered across the east arm in the "sinks" or settling of the fill-ins and trestle work. This was caused by the salt from the flow of Bear River having collected for centuries over the bottom of the lake, forming an insecure foundation for a depth of nearly a hundred feet. It took thousands of tons of rock and piles without number to reach the bottom of the lake proper, but this was finally accomplished, and the gradual spreading-out and packing of the fill has resulted in a firm roadbed.

PASSING THROUGH NEVADA.

[BY THE ASSOCIATED PRESS—P.M.]

HALLECK (Nev.) Nov. 26.—The special train bearing President Harriman and party of prominent railroad officials passed through Nevada during the day. The party, from an observation car at the rear, noted the extensive improvements between Ogden and Reno, on which has been expended many millions of dollars. These improvements, aside from the construction of the cut-off across the lake, consist of a reduction of grades and curves and in the shortening of mileage.

The special train, which consists of three sections, will reach Reno tomorrow morning. Here the party will be divided, Harriman and other officials of the Southern Pacific going to San Francisco, while most of the eastern members will return to Omaha and Chicago. Harriman's special was the first passenger train to pass over the Lucin cut-off.

AT ELKO FOR THE NIGHT.

[BY THE ASSOCIATED PRESS—P.M.]

ELKO (Nev.) Nov. 26.—President Harriman's special train stopped at Elko for the night, the members of the party wishing to continue their trip by daylight in order to better inspect the reconstruction work now in course of completion. The special will leave for Reno at 8 o'clock Friday morning. A Thanksgiving dinner was served to the party on the dining car which has accompanied the train from Omaha.

ALL-CANADIAN ROUTE.

[BY THE ASSOCIATED PRESS—A.M.]

VICTORIA (B. C.) Nov. 26.—The first session of the tenth Parliament of British Columbia was convened this afternoon by Lieut.-Gov. Sir Henri Joly de Lothiniere. The Lieutenant-Governor said: "As a result of the recent decision in the Alaskan boundary inquiry, a strong feeling exists in favor of an all-Canadian route to the Yukon and northern British Columbia. My government will coöperate in any reasonable efforts which may be made to bring about the construction of such a railway."

The Lieutenant-Governor also noted the probability of early completion of the Grand Trunk Pacific to the British Columbian coast.

UPPER COLUMBIA TRADE.

RIVAL STEAMER LINE PLANNED.

[BY DIRECT WIRE TO THE TIMES.]

TACOMA, Nov. 26.—[Exclusive Dispatch.] Interests allied with the Great Northern Railway propose the establishment of a rival steamer line on the Upper Columbia River, connecting with the Great Northern at Wenatchee. One object is apparently to get business running in Great Northern channels before the Upper Columbia region is made Harriman territory by the extension of Bellingham Bay Railroad across Northern Washington to connect with the Harriman system at Spokane.

T. A. Davies, former manager of the steamship line on the Upper Yukon, has been tying up freight contracts on the Upper Columbia, having already secured a guaranteed business of $30,000 per year. He seeks to secure $60,000. Davies announces that his principals were Walter Oakes, president, and Charles E. Peabody, manager of the Alaska Steamship Company, in which Hill is interested, President Oakes and the Hill family being related by marriage. It is proposed to build a fleet of powerful steamers to run from Wenatchee to Brewster and other Upper Columbia points where agricultural and mining interests are rapidly developing.

Short Cut to Peking.

ST. PETERSBURG, Nov. 26.—The survey has been completed for a railroad from Kai Khia, Siberia, to Peking, by way of Ougou. The length of the road will be about one thousand miles. It will give a short cut to the Chinese capital.

FIERCE RACE WAR.

Negro and Four White Men Engage in Lively Battle in Philadelphia Junk Shop.

[BY THE ASSOCIATED PRESS—A.M.]

PHILADELPHIA, Nov. 26.—When Sergt. Shregier of the Camden police responded to a call on the telephone he heard cries of murder and sounds of a struggle. Then all was silent, and whoever used the telephone evidently had been prevented from calling for help.

Sergt. Shregier found the call had been sent in from a South Third-street junk shop. When a patrol wagon full of police arrived there they found a desperate conflict raging between four white men and a negro. The negro was attempting to brain the others with an iron pipe, and all had been injured. The police quelled the disturbance. The proprietor of the junk shop said he had used the telephone, but was prevented from sending in his message by an attack by the negro.

DEFENSE OF PEARL HARBOR.

HONOLULU, Nov. 26.—Maj.-Gen. MacArthur, who has arrived here to study the military situation in the Hawaiian Islands, says that the main feature of the defenses of the territory is the protection of the naval station at Pearl Harbor. He advocates a reduction of the forces at Honolulu, and declares that the occupation of the other islands is not an important matter from a military standpoint, while Pearl Harbor is maintained as a strong defensive position.

JAPAN BUYS OUR FLOUR.

Immense Increase in Exports May Signify Preparations for War.

MINNEAPOLIS, Nov. 26.—Millers report an extraordinary increase in the flour export trade with Japan. In September the trade more than doubled in size. In the nine months ending September 30, 1901, the exports to Japan were 243,540 barrels, in the same period of 1902 they were 307,736, while in the nine months of this year they were over 800,000 barrels. This tremendous increase is believed to be significant of preparations by Japan for war with Russia.

LABOR.

TO ROLL CAR ON OFFICIALS.

Utah Strikers Plan to Cause Wreck of Train.

Sentry Fired Upon from House Floating Red Flag.

Ugly Feeling Growing Among the Miners—Many Italians and Finns Leaving.

[BY THE ASSOCIATED PRESS—A.M.]

SALT LAKE (Utah) Nov. 26.—A special to the Deseret News from Scofield says that an attempt was made today by a number of striking Italian and Finnish coal miners to roll a box car down the railroad tracks leading through a deep cañon through which a party of railroad and mine officials were coming. The attempt was prevented by the militia and a number of arrests were made.

One of the sentries at the mines near Scofield was fired upon early this morning from a house from which a red flag had been displayed until taken down by the militia. The would-be murderer was not captured. An ugly feeling seems to be growing rapidly among the strikers. A number of Italians and Finns left the field today for Europe.

DEMOLLI HEAVILY GUARDED.

A special from Helper, Utah, says that John Kelliher, organizer of the United Mine Workers, has gone to Salt Lake to protest to Gov. Wells against the presence of State troops in the strike-affected coal districts of Carbon county. It is also stated that he will employ counsel to defend Organizer Charles Demolli, who was sentenced to thirty days in jail yesterday for disorderly conduct, without, it is alleged, being given any chance to defend himself. The jail at Price, where Demolli is confined, is heavily guarded to prevent possible attempts at rescue.

There is little change in the mine situation. The output of coal at all mines is almost at a standstill. Serious trouble is looked for if the companies attempt to bring imported help to fill the places of strikers.

CRISIS IS APPROACHING.

[BY THE ASSOCIATED PRESS—P.M.]

SALT LAKE, Nov. 26.—A special to the Tribune from Scofield, Utah, says: "Relations between the striking coal miners and the military authorities were strained here today, and a crisis in the situation may occur at any minute. A great deal of excitement prevails among the strikers over the posting of two notices by the Pleasant Valley Coal Company. One is to the effect that all employés who do not return for work at the regular time tomorrow will be discharged, and that they must vacate the company's property at once. Fully 50 per cent. of the miners at Winter Quarters, it is said, own homes built on land leased from the company. The strikers declare they will remain in their homes, and serious trouble is anticipated should an effort be made to eject them.

"Another notice issued by the company announces that all miners who join the union must consider themselves discharged. It was announced today that the company had secured 300 men from another section of the State, who will be brought in to take the places of the discharged miners. Violence, it is believed, will follow the arrival of these men.

"Warrants have been issued for the arrest of many foreigners who are charged with disturbing the peace by threats and riotous conduct."

ALLEGED CONFESSION OF PLOT TO WRECK TRAIN.

LATEST DEVELOPMENTS IN CRIPPLE CREEK STRIKE.

Existence of Vigilance Committee Denied—Five Hundred Soldiers Now in the District—Mines Closely Guarded. No Threatening Letters Received by Gov. Peabody.

[BY THE ASSOCIATED PRESS—A.M.]

CRIPPLE CREEK (Colo.) Nov. 26.—The fifteenth week of the strike of the Western Federation of Miners in the gold fields has developed nothing to indicate that the people of this district intend to take the law in their own hands. The report that a vigilance committee was being organized is declared by leading mine owners and business men to be unfounded.

The full facts regarding the attempted wrecking of the suburban Florence and Cripple Creek train on November 1, were disclosed today. It appears that a detective in the employ of the railroad company was one of the three men who removed the spikes and fishplates from a rail. The other two men, it is alleged, were Charles McKinney and Thomas Foster, who are under arrest. It is said that McKinney, when confronted with the detective, confessed his share in the plot under promise of leniency. Two agents of the railroad were hiding within twenty-five feet of where the crime was being attempted. These men were heavily armed, but did not shoot, as to have done so would have endangered the detective's life. Foster's friends claim that he will be able to establish an alibi.

MINES CLOSELY GUARDED.

The military force in this district has been increased this week to 500 men, and close guard is maintained at all the large mines that are being operated with non-union men. Nine of the men who had been confined at Camp Goldfield since Sunday have been released, but several new arrests have been made, and there are still ten prisoners in the "bull pen," including C. G. Kennison, Sherman Parker and W. F. Davis, the members of the Union Strike Committee. The excitement occasioned by the disaster at the Vindicator mine has subsided to a large degree. Union men generally declare their willingness to aid in sifting the matter to the bottom.

NO THREATENING LETTERS.

[BY THE ASSOCIATED PRESS—A.M.]

DENVER, Nov. 26.—Although Adjt.-Gen. Bell declared yesterday that he had information of a plot to blow up the State House and assassinate Gov. Peabody and himself, Gov. Peabody said that he had not heard of any threats or plot of that nature.

"I am in receipt of anonymous letters almost every mail," said the Governor, "but have found none of a threatening nature for some time. The majority of them tell me that I have mistaken my calling and ought to vacate the Governor's chair. That is my intention when my term of office is over."

MINERS' PRESIDENT ARRESTED.

CHARGES NOT MADE PUBLIC.

[BY THE ASSOCIATED PRESS—A.M.]

TELLURIDE (Colo.) Nov. 26.—Guy E. Miller, president of the Telluride Miners' Union, No. 63, Western Federation of Miners, was arrested this afternoon and is now confined in the County Jail with seven other union men arrested last night. The charge against Miller has not been made public.

MILLER ISSUES STATEMENT.

[BY THE ASSOCIATED PRESS—A.M.]

TELLURIDE (Colo.) Nov. 26.—President Guy E. Miller has issued the following official statement in connection with the arrest of Secretary O. A. Carpenter and other union members:

"So far as I know the men arrested have committed no offense other than that of being prominent members of the Miners' Union. Possibly the arrest of these men is a reflection of the disappointment felt on account of the few men who went to work. Our men came down from the various mines when the militia appeared. Even foremen and shift bosses refuse to work under the protection of the militia. This is not a strike on the part of the officers. The eight-hour day is demanded by this union; the so-called protection is not needed. We don't want to go to work until the eight-hour day is granted."

Firemen Elect Officers.

PEORIA (Ill.) Nov. 26.—The Grand Trustees of the Brotherhood of Locomotive Firemen today elected W. S. Carter of Indianapolis, editor of the Fireman's Magazine, secretary-treasurer, to succeed Frank Arnold, resigned. George W. Goding of Chicago was elected editor of the magazine to succeed Mr. Carter.

Tinplate Mills Start Work.

PITTSBURGH, Nov. 26.—Official notices have been posted at the Demmler mill of the American Tinplate Company to the effect that the entire plant will be started next Sunday.

CRANKS WRITE LETTERS TO THE PRESIDENT.

KALMAN FODESSY AND CHARLES THIESEN IN CUSTODY.

Hungarian Watchmaker Complains of Police of Buffalo—The "Double Sun" Heretofore Arrested for Trying to See Presidents McKinley and Roosevelt Goes Into Eclipse at Bellevue.

[BY DIRECT WIRE TO THE TIMES.]

NEW YORK, Nov. 26.—[Exclusive Dispatch.] Two men, supposed to be cranks, are under arrest in this city for writing letters. Both are in Bellevue Hospital, under observation as to their sanity.

One of them is Kalman Fodessy, 30 years old. Fodessy is a watchmaker, and came to this country from Budapest, Hungary, two years ago. For some time he has been writing letters to the President, chiefly about police officials of Buffalo, and an investigation was begun by the Secret Service men a week or ten days ago. While he was in a newspaper office telling a rambling story, the Secret Service Department was notified, and took Fodessy in charge. A ten-page typewritten letter, addressed to the President, was found in his possession.

Charles Thiesen was arraigned today, charged with being a disorderly person. He has been writing letters to the President complaining that an influential person in government circles in Washington has an electrical battery which is attached to the soles of his feet, and so militates against his chances of seeing the President.

He told Magistrate Mayo that he was a "double sun," and he was sent to the psychopathic ward at Bellevue.

Thiesen has a record with the Secret Service men. He was arrested in Washington in January, 1901, for trying to see President McKinley, and was arrested in Baltimore, January 6 last, for insisting on seeing President Roosevelt. On the first occasion he was declared a lunatic by experts, but he procured his discharge through the influence of relatives.

MAY REVEAL DYNAMITE PLOT.

CHICAGO, Nov. 26.—One boy has been fatally and another seriously injured by the explosion of a box of percussion caps, which they found in a vacant building. Herman Schurke, 9 years old, was bending over the box when the explosion occurred, and the sight of both his eyes was destroyed and his face and body mutilated. Arthur Schurke, his brother, aged 8, years, was standing behind him and escaped with a laceration of his right arm and leg and severe burns. The police believe dynamite may also be concealed in the building.

CANNOT SELL HIS EAR.

Council Bluffs Man Shoots Himself on Learning He is Too Late.

[BY DIRECT WIRE TO THE TIMES.]

COUNCIL BLUFFS (Iowa) Nov. 26.—[Exclusive Dispatch.] J. E. Wolf is dying in a hospital here from a self-inflicted bullet wound. Mrs. Wolf, whom he shot, but did not seriously wound, is nursing him. Both are old people, the man being 64. What prompted the shooting was despondency at failure to sell an ear to the New York Surgeon who recently advertised for one to graft on a wealthy patient from the West. Wolf, who has trouble with his eyes so that he is unable to work, feared poverty and helplessness in his old age. He depended on being able to sell his ear for $5000 to the New Yorker, and when he was notified by letter that arrangements were already made for an ear and that the operation was being done in Philadelphia, Wolf gave way to discouragement.

PANAMA.

(CONTINUED FROM FIRST PAGE.)

mark approve of the United States' action in recognizing the republic of Panama, and a request for similar recognition from Denmark will undoubtedly be granted.

WILL RATIFY CANAL TREATY.

JUNTA AWAITS ITS ARRIVAL.

[BY THE ASSOCIATED PRESS—A.M.]

PANAMA, Nov. 26.—[By Central American Cable.] The junta, composed of José Augustin Aranago, Tomas Arias and Manuel Espinosa, held a meeting this morning, all the ministers of state and councillors being present, and unanimously decided to ratify the canal treaty as soon as it is received here, and authorize Minister Bunau-Varilla officially to transmit the junta's decision to the United States government.

The decision of the junta was received with great joy throughout the isthmus, without distinction of parties or classes. Rear-Admirals Walker and Glass have been informed of the action taken by the junta.

OFFICIAL CONFIRMATION.

[BY THE ASSOCIATED PRESS—P.M.]

WASHINGTON, Nov. 26.—Official confirmation of the determination of the Panama government to ratify the Hay-Bunau-Varilla Panama Canal treaty, as told in the Associated Press dispatches, was received by Minister Varilla at 2:30 o'clock today. The State Department being closed today, M. Varilla brought the news informally to Mr. Loomis, who is acting in the absence of Mr. Hay. The ministers' dispatch follows:

PANAMA, Nov. 26.—Varilla, Minister Plenipotentiary of the Republic of Panama, Washington: In view of the approbation given by the delegates, Amador and Boyd (the commissioners who were sent by the government of Panama to confer with M. Varilla) to the Hay-Bunau-Varilla treaty, you are authorized to notify officially the government of the United States that as soon as the document is received by the junta of the government of the republic of Panama it will be ratified and signed.

[Signed]

J. A. ARANGO,
TOMAS ARIAS,
MANUEL ESPINOSA.

"Countersigned by the Minister of Foreign Relations,

"DE LA ESPARILLA."

Minister Varilla calls attention to the fact that the message received is signed not only by the members of the junta, but also by the Minister of Foreign Relations, which he says gives the communication the character of a formal decree of the government.

The action taken by the Panama junta doubtless is due in part, at least, to the urgent representations of Minister Varilla that prompt steps be taken with a view to the ratification of the treaty as soon as it shall reach Panama. Last Saturday the minister cabled a long synopsis of the treaty to Panama, and since that time has been in communication with the government on the subject.

The minister recounted with a great deal of gratification tonight the rapid progress of events since the birth of the new republic of Panama, three weeks ago, ending today with the declaration of the junta to ratify the Panama canal treaty. Francisco de Manotas, who arrived in New York today from Savanilla, is a member of the commission sent by the governor of the State of Bolivar to the United States to obtain information as to the real state of affairs on the isthmus. His departure was delayed at the time his fellow-commissioners, who arrived in Washington some days ago, left Bolivar. He has no diplomatic status.

DECREE CLOSING PORT.

BOLIVAR PUNISHES REBELS.

[BY THE ASSOCIATED PRESS—A.M.]

COLON, Nov. 26.—[By Central American Cable.] The text of the decree closing the ports of the Department of Bolivar reached here today. It prohibits until further notice all traffic or business between the ports in that department and "the rebel department" of Panama, and says:

"The Department of Panama having declared itself free and independent, and having taken up arms against the national government, in efforts to destroy Colombian integrity, dignity and honor, Colombia requires the employment of such measures as are indispensable for the punishment and suppression of the rebels. The act closing the ports mentioned is taken by the government of Bolivar, independent of the Bogota government. Bolivar can do all she considers necessary for the defense of the state, and among the measures which the legitimate ends of war warrant is the depriving of the enemy of resources and the free traffic of commerce.

The decree provides also that neutral vessels having called at Panamaian ports shall be refused admission to ports of Bolivar.

The Royal Mail steamer Trent returned here today from ports on the coast. She landed some of the Bolivarian commissioners at Savanilla, November 21, shortly after the arrival of the decree closing that port to vessels to and from Colon, which is published, and sailed thence for Cartagena, where she was only allowed to communicate with the shore because she had the Cartagena commissioners from Colon on board. The authorities refused to clear the Trent for Colon, but suggested that she clear for Port Limon, Costa Rica, which the Trent accepted, knowing there would be no difficulty at Colon. No mail, passengers or freight from Savanilla or Cartagena destined for Colon were permitted to be taken on board.

It is said from a good source of information that much bitter recrimination is still indulged in at Cartagena against the American Consul there. When on the point of going on board the Trent at Cartagena, in company with the captain of that vessel, he was hindered by the police and turned back. It is understood that the Consul is protesting against the indignities to which he has been subjected.

The German steamer Scotia, on her arrival at Cartagena, was not allowed to communicate with the shore, and turned back.

MANOTAS'S TALK.

[BY THE ASSOCIATED PRESS—P.M.]

NEW YORK, Nov. 26.—Mr. Manotas said today he could not tell what action would be taken to obtain a settlement of the Panama situation more favorable to Colombia, as his instructions had not yet reached him, and he had yet to confer with his fellow-commissioners. He denied the report that Colombia was now so desperate that she would seek annexation to Panama and move the capital to Panama.

"Colombia does not want to make war on Panama. She wishes to make arrangements looking toward a settlement. She wishes to regain Panama, and if not, war is probable. To say whether she will make war is very hard to answer. War with the United States is not to be considered.

"The conduct of the United States has been a surprise to us. I have not been to Bogota, but when I left Colombia the feeling against the United States was not strong. The action of the United States has been against the treaty of 1846. The government of this country guarantees the peace of the isthmus. Under the treaty the United States had no right to prevent the landing of Colombian troops, for she goes there to pacify, to put down an insurrection and to restore peace.

"The United States has caused all the trouble in Panama. It is she who made the republic of Panama, and she ought not to prevent the landing of our troops. Colombia does not want war; she wants to retake Panama.

"The canal decision was not brought about by any consideration of the money to be paid Colombia, but was brought about by the consideration of the sovereignty of the United States over the strip of canal. The United States wanted full sovereignty, and that was the beginning of the trouble.

"It is not true that Colombia took nearly all of the revenue from Panama. The government of Colombia took only the revenue tax of the nation. The motives of the Panama junta are wrong. They have no rights. From the year 1860 to this date, Panama has been governed by the Liberals and the Conservatives. It is these persons who have approved the revolution and have made separation possible. Colombia is now asking but justice."

WOMEN ALSO WARLIKE.

THEIR GEMS FOR COLOMBIA.

[BY DIRECT WIRE TO THE TIMES.]

WASHINGTON, Nov. 26.—[Exclusive Dispatch.] "The women of Colombia will sell their jewels, if necessary, to raise and equip an army to fight for restoration of Panama to its place in our union," declared Dionisio Jimines today.

Señor Jimines is an ex-Speaker of the Colombian House of Representatives, and one of three commissioners from Bolivar, who are here awaiting the arrival of Gen. Reyes, who is on his way from Bogota to Washington.

"We can raise an army of 100,000 men and march them through the jungles to Panama," Señor Jiminez declared. "Of course, we do not want to go to war, but we shall fight if need be."

His two associates, Dr. Bianco and Señor Zuinga, indorsed what was said by Señor Jiminez, and explained that it is a mistaken idea in this country that there are impassable barriers between Colombia and Panama. They assert that several expeditions have made a trip from the interior of the country to the isthmus, and while it would be easier to transport troops by sea if the navy of the United States had not been instructed to prevent it, the moving of a large body of troops by land into the seceding State is entirely practicable.

"ANNEXATION" SAYS SLAVEN.

ULTIMATE FATE OF PANAMA.

[BY DIRECT WIRE TO THE TIMES.]

New York, Nov. 26.—[Exclusive Dispatch.] "My company dug what there is of the Panama canal," said Henry B. Slaven of this city. Slaven was a member of the former firm of Huerne, Slaven & Co.

"The cause of the revolution, briefly, was that the Colombians upon the isthmus would not permit themselves to be browbeaten by a cheap lot of Colombian scoundrels. There are plenty of broad-gauge men, natives of the isthmus, and they have the material to form a good and stable government.

"With ten millions in its treasury, the new republic of Panama could at once place itself on a gold basis, and then be virtually on a par with Cuba in its relations to the United States.

"And the future? Annexation? Sure as fate. It will only be a question of time, and a short time at that, when the Republic of Panama will do as did Hawaii—ask the United States to annex it."

AMADOR FOR PRESIDENT.

[BY THE ASSOCIATED PRESS—P.M.]

Panama, Nov. 26.—Municipalities throughout the isthmian territory continue to pass resolutions declaring that Dr. Amador is the "favorite son of the republic." It is predicted Dr. Amador will be elected the first President of the Republic by an overwhelming majority.

A Guaranteed Cure for Piles.

Itching, Blind, Bleeding or Protruding Piles. Your druggist will refund money if PAZO OINTMENT fails to cure you in 6 to 14 days. 50c.

Restaurants.

Imperial Cafe. . .

W. C. ZINKAND, Prop.

242 S. BROADWAY
243 S. SPRING

Music during lunch, dinner and evening.

QUICK SERVICE
VENTILATION
COMFORT

DEL MONTE TAVERN, 229-231 W. THIRD. Three Floors—Private Dining Rooms. Cuisine and Service unexcelled. Music.

City Hotels.

The Broadway Van Nuys. —416 SOUTH BROADWAY— In the center of the shopping district. Seventy suites with private bath. Two Elevators. All Modern Conveniences. Table the Best. Beds the Best. Rates—American plan, $1.50 to $4.00 per day. European, $1 to $4 per day. C. C. LOOMIS and HARRY LOOMIS, Proprietors.

Montrose Inn

767 Garland Avenue. Beautiful private residence. No children. References.

Hotel Clarendon Fourth and Hill Streets. Center of shopping. All modern improvements. Rates 50c up. Private baths. Steam heat. 40 beautiful suites.

Hotel Watauga 120 NORTH BROADWAY. Rooms only; (nearly opp. Times Bldg.) 60 sunny rooms, single or suites; baths free; best references. MRS. ALEX DANSKIN, Mgr.

The James Apartments. Three rooms containing all the conveniences of a five room flat. Kitchen and bath with each suite. MRS. H. HARROD, 943 S. Hill St. Blue 6651; Home 4506.

Hill's Sweet Picklechips......... The Most Delicious Table Delicacy. Unexcelled as an Appetizer.

Winter Resorts.

Beautiful Santa Barbara By-the-Sea.

Very low rates for the Summer are offered by the Arlington Hotel

WRITE FOR BOOKLET
E. P. DUNN, : : Proprietor

At the San Jacinto Relief Hot Springs

Are the century famous Hot Mud, Sulphur and Soda Baths and Tonic Hot Springs.....

Cleansing—Refreshing—Invigorating

Resident Physician and experienced Bath Attendants

Unsurpassable Hotel accommodations and table board the very best in the west.

For booklet and terms, address

Travel and Hotel Bureau 207 W. Third St.

Warm Plunge North Beach, Santa Monica

Filled fresh every day and heated to a temperature of 85 deg. Unrivalled safe surf bathing. Now is the season of the year at the beach.

Elsinore ming pool, mud and hot mineral —efficacious in the cure of rheumatism, stomach and kidney troubles. Write J. H. TRAPHAGEN, or Peck's Information Bureau, 410 South Broadway.

Loma Linda ...Hotel...

NOTHING LIKE IT ANYWHERE. PLEASURE RESORT WITHOUT A RIVAL.

Trains leave Southern Pacific Depot 8:05 and 9:30 a.m., 12:15 p.m. daily. For rates, information call at office, 410 S. Broadway, or 305 Third St., Los Angeles, Cal. Tel. 2438 or West 10.

HOTEL LA PINTORESCA PASADENA NOW OPEN

A select house; highest location; comfortable house; steam heat throughout; the purest; air the finest; table first. Apply for terms and booklet. M. D. PAINTER.

HOTEL MENTONE MENTONE, CAL.

A health resort for those suffering with lung and throat affections. 70 miles from Los Angeles on Kite-shaped track of Santa Fe R. R. Cottage tents for those who prefer outdoor life. The Noel system treatment for consumption. Booklet on application. A. R. SCHULTZ.

Acton Hotel—ACTON, CAL. A delightful resort for health and recreation amongst the mountains at 2700 ft. A perfect climate, on the S. P. R. R. north of Los Angeles. Finest hunting for all game in season. Excellent. Rates reasonable. For further address MRS. G.

City Hotels.

The Angelus LOS ANGELES FAMOUS NEW HOTEL. Opened January, 1901. MOST CENTRAL. REASONABLE RATES.

The Knutsford SALT LAKE CITY. The only first class hotel. Commercial and Tourist trade. G. S. HOLMES, Prop.

Hotel Marlborough 349-351 S. Grand Ave. Home Phone. A strictly first class rooming hotel, up-to-date in every respect. New elegant furnishings. Beds second to none. Hotel service. All outside sunny rooms. Short block from Central Park; street cars pass the door. Rates moderate. Chas. F. Hoffman, Proprietor.

Hotel Cecil

The handsomest furnished family hotel in city. Perfect cuisine and efficient service. Hot and cold running water and heat in every room. All outside rooms. American plan from $2 per day. European plan from $1 per day. Special rates by the week or month. First and Olive Streets.

Bellevue Terrace Hotel Sixth and Figueroa. Best appointed Family and Tourist Hotel. Spacious Grounds and Verandas. C. A. TARBLE & CO., Proprietors.

Natick House CORNER FIRST AND MAIN. HART BROS., Props. "The Popular Hotel"—175 rooms newly furnished. Strictly first-class. American plan $1.25 to $2.00. European plan—50 cents up.

Hotel Rosslyn 423 SOUTH MAIN ST. HART BROS., Props. 300 rooms, new and newly furnished. First-class. American plan $2 and up per day and American $1.00 and up per day. Natick House free. Free bus from depots and either hotel free. HESS, Mgr.

HOTEL LINCOLN SECOND AND HILL. Leading Family and Transient House. Thoroughly renovated throughout. "Something to direct your friends to." Free baths and every convenience furnished guests. Five minutes to business center. American Plan $1.25 to $2.00 per day. European, 50c to $1.50. Special rates and carriage fare from Boats and Depots to permanent guests. Both phones. L. M. & W. D. MONTGOMERY, Props.

HOTEL CASA GRANDE 647 South Grand Avenue. A modern family hotel, large sunny rooms. Everything new and clean. Good service. Rates 50c per day up—Both Phones.

HOTEL WILSON 126 WEST FIRST STREET. All street cars stop here. Well lighted rooms, neatly furnished and clean. European plan. Rates—50c to $1.50 per day.

Winter Resorts.

autiful Santa Barbara By-the-Sea.

Very low rates for the Summer are offered by the Arlington Hotel

WRITE FOR BOOKLET
P. DUNN, : : Proprietor

At the
San Jacinto
elief Hot Springs
Are the century famous Hot Mud, Sulphur and Soda Baths and Tonic Hot Springs . . . . .
sing—Refreshing—Invigorating
Resident Physician
and experienced Bath Attendants
onable Hotel accommodations and t. the very best in the west.
ooklet and terms, address
vel and Hotel Bureau
207 W. Third St.

Warm Plunge
rth Beach, Santa Monica
ream every day and heated to a tem. of 85 deg. Unrivalled and absolutely f bathing. Now is the most beautiful of the year at the beach.
lsinore the gem of all resorts. Fine, large swimool, mud and hot mineral baths acious in the cure of rheumatism, h and kidney troubles.
Write J. H. TRAPHAGEN, Mgr. 's Information Bureau," th Broadway.

oma Linda...
...Hotel...
THING LIKE IT ANYWHERE—PLEASURE RESORT WITHOUT A RIVAL.
e leave Southern Pacific Arcade t 8:35 and 9:20 a.m., 12:15 and 4:3 daily. For rates, information, etc., t office, 410 S. Broadway, or 334 2d St., Los Angeles. Cal. Phone or West 10.

EL LA PINTORESCA
PASADENA
NOW OPEN
house; highest location; most exclusive; steam heat throughout; our house; air the finest; table the very best. For terms and booklet.
M. D. PAINTER, Pro.

OTEL MENTONE
MENTONE, CAL.
th resort for those suffering from and throat affections. 70 miles from Los Angeles on Rim-shaped track of Santa Fe R. R. Cottage tents for those who prefer outdoor life. The West noted for cures for consumption. Treatment, Booklet on application.
A. R. SCHULTZ, Manager.

n Hotel—ACTON, CALIFORNIA
er health and recreation; situated in the mountains at 3700 ft. elevation, a delightful climate, on the S. P. R. R., 65 miles from Los Angeles. Finest hunting grounds in season. Excellent service. For further information address MRS. G. KRUSE.

City Hotels.

he Angelus
LOS ANGELES FAMOUS NEW HOTEL.
Opened January, 1903.
CENTRAL. BEST ONE REASONABLE RATES.

he Knutsford
SALT LAKE CITY
only first class hotel. mercial and Tourist trade solicited
G. S. HOLMES, Prop.

tel Marlboro
S. Grand Ave. Home Phone 1217
first class rooming hotel, modern in every respect. New building and furnishings. Beds second to none. All outside sunny rooms. One from Central Park; Washington pass the door. Rates moderate
s. F. Hoffmann,
Proprietor.

otel Cecil
most furnished family hotel in the city; cuisine and efficient service. Hot and cold running water and heat in every room; outside rooms. American plan from $2 per day; European plan from $1 per day by the week or month. Corner Olive and Seventh Streets.

vue Terrace Hotel
and Figueroa Tel. Main 18.
inted Family and Tourist Hotel. Delicious Grounds and Verandas. RRLE & CO., Proprietors.

atick House
NER FIRST AND MAIN.
RT BROS., Props.
ar Hotel"—175 rooms newly furnished; first-class. American plan $2 per day. European plan—50 cents up.

otel Rosslyn
SOUTH MAIN ST.
Props. 100 rooms renovated and refurnished. First-class. Rates $1 up per day and American plan $2 per day. Natick Rooms 75c per day. Baths and either hotel free.

L LINCOLN SECOND HILL
quality and Transient House. The ated throughout; a homelike place friends to. Free baths and every furnished guests. Five minutes ley. American Plan $1.25 to $2 ropean Plan 50c to $1.50. Special rates from Boats and Depots also Guests. Both Phones 661.
W. D MONTGOMERY, Proprietor.

L CASA GRANDE
South Grand Avenue.
mily hotel, large sunny rooms, new and clean. Good service. Rates per day up. Both Phones 23.

OTEL WILSON
FIRST STREET.
stay here. Well lighted, airy, furnished and clean. Rates 50c to $1.00 per day.

PACIFIC SLOPE.

VICTIM OF GARNETT DIES.

Maj. McClung Unable to Recover from the Wound.

Assailant Arrested and Says Shooting Was Accident.

Sharp Advance in Price of Shingles—Boy Hunters Believed to be Lost.

[BY THE ASSOCIATED PRESS—A.M.]

SAN FRANCISCO, Nov. 26.—Maj. J. W. McClung, who was shot last night by Alex. Garnett in the apartments of Mrs. Lillian Hitchcock Coit, died today. Although probing showed that the bullet passed through no vital organs, Maj. McClung's advanced age made it impossible for him to withstand the shock, and death came late this afternoon.

Garnett was arrested tonight at Oakland. He declared the shooting of Maj. McClung was an accident, the revolver being discharged in a scuffle.

At noon today Dr. Shields admitted to the bedside of Maj. McClung a representative of the District Attorney's office and Detective Cody. Maj. McClung was very feeble and low, and talked only a few minutes. He then signed a sworn statement with his mark, saying that he had made a call on Mrs. Coit and was going away when Garnett came in. When Garnett was asked to leave he drew a pistol and said he would kill Mrs. Coit. The statement continues:

"I told him to go away, and he said —— —— —— you, I'll kill you. Then to shot me once. He was wildly drunk."

Clark Louis Ward, who took down Maj. McClung's version of the shooting for the District Attorney's office, says that the affirmation on oath has no legal effect as an ante-mortem statement, since Maj. McClung did not admit that he was about to die. Dr. Shields, the attending physician, said, however, that it will show that the shooting was not malicious. Dr. Shields added:

"I have not the slightest idea that Garnett will ever be prosecuted."

Garnett is a remote cousin of Mrs. Coit and over 50 years of age. He is a native of Virginia and fought during the Civil War in the Confederate Army. Maj. McClung also served in the Confederate Army during the war. Garnett has been on the Coast for the last twenty-five years and has been engaged in mining.

COST OF GARNETT'S CAPTURE.

[BY THE ASSOCIATED PRESS—P.M.]

SAN FRANCISCO, Nov. 26.—The police mainly sought Garnett all night. This afternoon the Oakland police received information that Garnett was in a lodging house of that city and entering the room indicated found the fugitive and a lawyer of San Francisco. The man had been in protracted conference and many sheets of freshly-written paper showed that Garnett had been making a statement. The lawyer took possession of the documents. Garnett was brought to this city but instead of being taken to the city prison, he was escorted to the Police Hotel, where Captain of Detectives Martin held a long consultation with Mrs. Coit, in whose rooms the shooting occurred. Garnett was later taken to jail.

When questioned about the shooting Garnett said that he had no real grievance against Mrs. Coit or Maj. McClung. He said he had been drinking and while holding the cocked pistol in his hand, McClung tried to seize the weapon. A scuffle followed, he said, and the weapon was accidentally discharged. He was asked to explain why he fled from the city and said that he believed the case would be one of a poor man against the rich class and society, and he concluded that safety could be had in flight. Then he reconsidered and had intended to surrender tomorrow.

OPPOSITION TO CRACKER TRUST.

FACTORY FOR TACOMA.

[BY DIRECT WIRE TO THE TIMES.]

TACOMA, Nov. 26.—[Exclusive Dispatch.] Dissatisfied with the prices and regulations of the Cracker Trust, which has its headquarters in San Francisco, Tacoma retail grocers have decided to build an independent cracker factory here. A similar proposition was made two years ago, but the Cracker Trust influence was then sufficiently strong to sidetrack the enterprise. This time the project has gone so far that the Tacoma Retail Grocers' Association is practically committed to the support of the local factory, even to the taking of a large amount of stock.

R. Irwin, formerly manager for the Cracker Trust in Texas, and John Bartlett of St. Louis have submitted a proposition to build a $35,000 factory if the local grocers will subscribe for half of the stock. F. D. Davidson, president of a local candy company, has submitted another proposition looking to the establishment of a factory entirely by local capital. The Chamber of Commerce is backing the project with the object of adding another local industry. The proposed plant will have a capacity for yearly business of 200,000 boxes.

BOYS BELIEVED DROWNED.

NO TRACE OF TWO HUNTERS.

[BY THE ASSOCIATED PRESS—P.M.]

STOCKTON, Nov. 26.—It is believed that George Heimann, son of George Heimann, a blacksmith, and Fred Davis, son of R. S. Davis, a machinist, both of this city, were drowned some time yesterday in the San Quentin River. The boys, 18 and 16 years of age respectively, went hunting early yesterday morning, one being armed with a rifle and the other with a shot gun, and secured a small row boat from an Arkman. A search has been made, but no trace of the boys has been found. Neither can swim and they did not understand the handling of the boat. Search parties will be organized tomorrow morning.

ALL QUIET IN CHICAGO.

CARS ARE NOW RUNNING.

[BY THE ASSOCIATED PRESS—P.M.]

CHICAGO, Nov. 26.—Cars were run tonight by the Chicago City Railway for the first time after dark since the strike was called two weeks ago. The entire system was put in operation today and there was little evidence left of the struggle that came to a peaceful ending yesterday.

When the strikers reported for duty this morning, all of them with the exception of fifty-nine were given work. These men, it is asserted by the officers of the railway, were guilty of disorderly conduct during the dispute, and according to the terms of settlement, were not entitled to reinstatement.

Chickering Piano for Christmas!

Why not? There's hardly anything one could imagine that would be more acceptable or more appropriate. A piano that through three-quarters of a century can meet the extraordinary demands made upon it by such great masters as Liszt, Von Bulow, De Pachman, Rummel, Hoffman, Sullivan, Maurel and Henschel, will please anyone who cares for durability and artistic qualities.

We are exclusive agents for the Chickering Piano.

Southern California Music Co.
332-334 S. Broadway.
San Diego Branch, 1050-4 Fourth St.

SHARP ADVANCE IN PRICE OF SHINGLES.

PACIFIC NORTHWEST PRODUCERS ENTER INTO COMBINE.

Output Will be Limited and Prices Will be Raised Twenty Cents a Thousand—Plan to Control the Entire Production.

[BY THE ASSOCIATED PRESS—A.M.]

EVERETT (Wash.) Nov. 26.—Sixty shingle producers in session here have agreed to affiliate with the Interstate Red Cedar Shingle Association, which is in process of organization. Headquarters will be established in Seattle. The association expects to include all shingle manufacturers of the Pacific Northwest and to control the output and apportion the product for each mill. The daily output is to be limited as follows:

Double blocks, 120,000; single blocks, 60,000; Dunbar, 200,000; Mitchell Clipper, 30,000; Hall machines, 30,000; ten block, 200,000. The rules become effective on January 1, when prices are to be as follows: Stars, $1.50; clears, $1.60; standard, 60 cents; Eurekas, $2; perfections, $2.25. This is an increase of 20 cents a thousand.

The association guarantees to handle 75 per cent. of the output of all the mills in the combination that manufacture the proper proportionate at the fixed price. It also agrees to take the remaining 25 per cent. but with slightly reduced rates.

RABBITS FOR CANNERY.

TWO THOUSAND ARE SECURED.

[BY DIRECT WIRE TO THE TIMES.]

ECHO (Or.) Nov. 26.—[Exclusive Dispatch.] A rabbit drive was held here today to secure animals for the new cannery established here and which proposes to invade all markets. Men and boys engaged in the drive, which occurred on Charles Bartholomew's place, and as a result 2000 rabbits were dressed and hung in a cold storage plant this evening.

Oregon has the only rabbit cannery in the world, and this drive furnishes material for the first of that product to be placed on the market. Only forty acres were beaten to secure 2000 rabbits, and it is estimated that half of the rabbits escaped. A larger drive will be held Sunday, when it is expected 5000 rabbits will be secured.

SLOPE BRIEFS.

Portersville Flyer Wrecked.

LIVERMORE, Nov. 26.—The train known as the Portersville Flyer was partly wrecked last night by the blowing out of a shaft under the engine. The forward truck was derailed. Little damage was done, though the passengers were badly shaken up. The engineer stood by his post and was burning by escaping steam. The fireman jumped and sustained a broken leg.

Found Guilty of Murder.

SUISUN, Nov. 26.—The case of George Pensacoli, a Greek fisherman charged with the murder of Fred Hotter near Duttons Landing on August 14, which began in the upper court last Monday, was submitted to the jury last evening. The jury deliberated all night and brought in a verdict about 7 o'clock this morning, finding Pensacoli guilty of murder in the second degree.

Southern California Geology.

UNIVERSITY OF CALIFORNIA, Nov. 26.—Prof. John C. Merriam, of the geological department of the University of California, has just issued a paper, entitled "The Pliocene and Quaternary Canidae of the Great Valley of California." The nucleus of the material for the paper was supplied by the fossil specimens in the department of the university museum. One of these fossils came from quaternary gravels at Murphys in Calaveras county and another from near Livermore, Alameda county. Some recently discovered came from Cornwall, Contra Costa county.

IN many cases of asthma Piso's Cure for Consumption gives relief that is almost equal to a cure.

"THE QUALITY STORE."

The Saturday Special

For tomorrow will be seventy-five Youth's Long Pants Suits, single and double breasted, for ages 15 to 19 years,

AT

$8.50 A Suit

These suits are correctly tailored, the styles new and nobby, the patterns neat and dressy, while the fabrics are as good as you find in many higher-priced suits.

MULLEN & BLUETT CLOTHING CO.,
First and Spring.

INTERESTING EXPERIMENT IN CRIMINOLOGY.

THE DIFFICULTIES OF EVIDENCE ARE ILLUSTRATED.

German Professor Arranges Fight Between Students, a Week After Asks for Testimony of Witnesses—No Two Exactly Agreed on the Details.

[BY DIRECT WIRE TO THE TIMES.]

NEW YORK, Nov. 26.—[Exclusive Dispatch.] The World's Berlin correspondent telegraphs that Prof. Von Lisst, the eminent criminologist, has made an interesting experiment with his class of young lawyers and scientists studying criminology. He got up a quarrel between two of his pupils. Only two pupils and the professor knew that the quarrel was to take place. For twenty-three other persons in the room the quarrel came unexpectedly. The quarrel was to consist of two parts, an interchange of words and expletives, and the use of pistol and walking stick with which to enact deeds of violence. The pistol was loaded with blank cartridges.

At the appointed time the quarrel took place. Prof. Von Lisst succeeded in allaying the quarrel, and in getting the smoking pistol out of the hands of the man who fired it. At the close of the lesson he told his hearers that the quarrel was a sham one, but for scientific reasons he would ask them to consider it real, and that he would revert to the subject in a week's time. At the close of the week he told his class that he would lecture the next day on "Difficulties in Evidence," and take testimony.

Of twenty young men of high education who gave evidence no two were exactly agreed as to the immediate cause of the quarrel, and eight different names were given, as that of the originator of the fight.

YE PRINT SHOP

Christy's New Girls

Heads in pastel, by Howard Chandler Christy; beautiful brown and black frames.... $2.00

Artistic Picture Framing.

FORD SMITH & LITTLE CO,
330 S. Broadway.

DO YOU BUY
FRESH MEAT?
FRESH GROCERIES?
FRESH VEGETABLES?
FRESH COAL?

There's more heat in one ton of our coal direct from our mines than in any other sold in town, for we are the only retailers mining our own coal.

Diamond Coal Co.,
Main 815 Home 815
335 West Third. Near Broadway.

ORIENT'S WAR CLOUD.

Viceroys and Governors of Thirteen Provinces Offer Ninety Thousand Troops to Fight the Russians—Japanese Still Waiting.

[BY THE ASSOCIAT ED PRESS—P.M.]

LONDON, Nov. 26.—[By Atlantic Cable.] The Shanghai correspondent of the Daily Telegraph cables that the Viceroys and Governors of thirteen provinces outside of Chi-li have offered the Chinese throne to send 90,000 foreign-drilled troops to fight Russia for Manchuria.

GOODNOW AND BEDLOE.

TALK OF WAR RUMORS.

[BY THE ASSOCIATED PRESS—A.M.]

SAN FRANCISCO, Nov. 26.—John Goodnow, United States Consul-General at Shanghai, and Dr. Bedloe, for a number of years American Consul at Amoy, but now a newspaper correspondent, have arrived here from the Orient. Consul Goodnow does not look for war in the Orient, but believes that the existing trouble will be satisfactorily settled between the contending nations. He expresses himself highly pleased with the new Chinese treaty, which he declares is of great importance to the United States.

Dr. Bedloe said the Japanese are eager for war with Russia, and that the little brown men have no fear of the result. He claims that the Japanese are stronger as a naval force in the East than Russia, and are steadily strengthening their fleet by converting a number of mail steamers, recently purchased, into armored cruisers.

OLD LADY'S NERVE SHAKEN.

Empress Dowager Makes Vows to Buddha to Obtain Help of Gods.

[BY THE ASSOCIATED PRESS—A.M.]

TOKIO, Nov. 4.—[By Asiatic Cable.] It is stated in Mandarin circles that the Empress Dowager of China is finding her days and nights harassed by the Manchurian question and the Kwangsi crisis. Woman-like, she has resorted to the gods for help. In fact, she has lately made a vow before the Buddha of Wanshoushan Temole that if the affairs of the above-named provinces be satisfactorily settled by next November, she would expend the entire money contributions promised by the high crown officers of Peking and the provinces, estimated at 3,000,000 taels in all, for the celebration of her seventieth birthday anniversary next year, upon building extra temples, beautifying the present ones, and in doing other good work that may be pleasing to the gods.

WILD DEMONSTRATIONS AGAINST AUSTRIA.

ROME ECHOES WITH CRY OF "DOWN WITH FRANCIS JOSEPH."

Anti-Austrian Movement is Becoming Serious—Austrian Flag is Burned by Demonstrators—Trouble in Several Cities, Amounting to Riot in Some Instances.

[BY THE ASSOCIATED PRESS—P.M.]

ROME, Nov. 26.—[By Atlantic Cable.] The anti-Austrian demonstrations are assuming a grave character, and the government has stopped the delivery of all telegrams sent in cipher. All over Rome the cry is "Down with Francis Joseph; let us break the triple alliance."

At the University the Austrian flag was burned amid wild scenes of enthusiasm. At Genoa the demonstrators succeeded in reaching the Austrian Consulate, where they shouted the most hostile cries.

An anti-Austrian demonstration was held at Turin, where the demonstrators rang the bells of the University, broke the windows and benches and exploded firecrackers, producing a slight panic. Similar demonstrations were held at Milan, Parma and Padua.

The government has determined to suppress these demonstrations at any cost, as it wishes to avoid complaint from the Austrian government. The demonstrations have their origin in the prohibition of the Austrian government of the institution of a free Italian university at Innsbruck.

PRINCESS DIDN'T ELOPE.

Story of Sweet Alice's Coachman Episode is Denied—Her Reatives Make an Explanation.

[BY THE ASSOCIATED PRESS—P.M.]

ROME, Nov. 26.—[By Atlantic Cable.] Count Deespa, who lives at Sori, near Genoa, where Princess Alice of Schoenburg-Waldenburg went from Rome, telegraphs as follows:

"I beg to deny the infamous accusation brought against Princess Alice of Bourbon, who reserves all judicial prosecution to herself."

The relatives of the Princess living in Rome, including Princess Brancairo, nee Field, of New York, give the following explanation:

Four months ago the Princess, after asking a separation from her husband, left him. Going to the Riviera on a visit to Sori, where her name is known, she decided to remain incognito, and took the name of her maid, Naterni, who is the wife of the coachman, Emilio, the man with whom the Princess is said to have run away. Prico, a brother of the coachman, and who has been mentioned as having reported the alleged escape of the Princess to her husband, has never been out of Rome, where he is employed by Prince Massimo, the husband of Princess Alice's sister. The Princess is deeply chagrined at the false reports of her elopement.

REV. DR. SIEP STRICKEN.

ALLENTOWN (Pa.) Nov. 26.—Rev. Dr. Theodore L. Siep, president of Muehlenberg College and member of the State College and University Council, was stricken with apoplexy today, and is critically ill.

FEED HER RIGHT.

The Sure Way to Rear a Healthy Girl.

The relation of food to comfort and health impressed an Iowa teacher who says:

"After teaching school for several years I became a victim of insomnia and night after night it was 3 or 4 o'clock in the morning before I would fall asleep completely worn out. Of course I lost strength and brain power and became terribly nervous until I was on the verge of nervous prostration.

"About that time I read an article about Grape-Nuts that convinced me that my trouble was due to indigestion, something I had never thought of before. I got two boxes of Grape-Nuts and began to use them for breakfast and supper with good rich cream. Well, the change was something wonderful and my health came back in bounds.

"Grape-Nuts took the place of nourishing food and I am now better in health, brain power, and spirits; sleep well and work longer and harder and never feel nervous or worried. When I have finished my school session I still feel I have lots of reserve force and energy left and when I go to bed at night I get sound and refreshing sleep and get up early, happy as a lark.

"I have had numbers of my scholars try the food and I must tell you about one case. She was a puny nervous little girl and her mother told me she did not eat enough to keep a bird alive. All she wanted was candy and other trash. When I told her mother about Grape-Nuts food she followed my advice and in its effect upon this child, shown in the awakened energy of the body and mind was simply wonderful. Her school work became entirely satisfactory and she gained in bodily strength, lost all her nervousness, and soon became a rosy chubby young miss." Name given by Postum Co., Battle Creek, Mich.

There's a reason.

Look in each package for a copy of the famous little book, "The Road to Wellville."

Hale's
Good Goods
357-359 North Spring Street

Tailor Made Suits

Read This Special News

We're now ready to sell the prettiest tailor-made suits at the lowest prices that were ever offered in Los Angeles.

Just arrived from the East with a note from our representative explaining the details of their purchase.

Bought them for spot cash and saved ever so much.

They're ordinary suits. The materials, the styles, the trimmings, are all distinctly high class and very fashionable.

You won't need nearly as much money as you expected to pay. You will be able to afford a much nicer suit than you had hoped for. By no means think of making any purchase in this line without visiting Hale's at once and making your selections before the stock is broken up. Here are some details.

Here's a Suit at Only $11.50
What a Value!

Only $11.50 and yet it has a style not exceeded in suits costing twice the money. Made of real nice canvas cheviot in either black or blue. The jacket comes with a long skirted effect, the very latest design. The jacket also has capes and tabs in front and is finished with buttons. The sleeves are large and stylish, made with turnover cuffs. Skirt is made with yoke, with panel effect at the sides. Come in all sizes.

Man Tailored Suits $15.00

Made of brown and navy blue canvas cheviot, with long skirted blouse jacket trimmed with straps in the back. Cape collar and cuffs piped in black silk. Lined with taffeta silk. Seven gore flare skirt. Hale's price $15.00.

Man Tailored Suits, Special $22.50

These come in brown and blue mixed zibelines with ¾ skirt, two straps in front and back, straps over the shoulder, finished with gun metal buttons. Belt has pretty buckle in back and front. Very nobby suits. Hale's price $22.50.

Man Tailored Suits $27.50

These effects are something entirely new. Come in mixed zibelines in blue and terra cotta, with ¾ blouse jacket, silk taffeta lined, new styles in sleeves, and shoulder capes, handsomely trimmed with cluny lace with long tabs. Seven gore flare skirt. Hale's price $27.50.

Man Tailored Coats, Special $17.50

These are the handsome, new long coats, ¾ length. Comes in black and tan, with shaped back, cape over shoulders, new bell sleeves. Made of all wool kersey cloth, lined with satin. The very latest styles. Hale's price $17.50.

Man Tailored Coats, Special $25.00

These come with full pleated back, three capes over the shoulders, finished with cords and ornaments. Lined with light grey satin. Made with new style sleeves. Colors tan and black. Hale's price $25.00.

Gilt Clocks.

8-day strikers. Trusty timepieces—movements from America's best clock makers. Every design, unique, artistic, highly ornamental. Prices to fit all purses.

J. Abramson,
Jeweler and Silversmith
133 S. Spring.

SPECIAL RATES TO
SAN JOAQUIN VALLEY

EVERY TUESDAY UNTIL DEC. 1...

Round trip rates from Los Angeles to Bakersfield, $8. Porterville, $10. Tulare, $10. Hanford, $10.50. Visalia, $10.50. Lillis or Fresno, $11. Madera, $12. Merced, $13.50. Turlock, $14.50. Modesto, Newman or Stockton, $15.

Good for ten days stop-over anywhere.

Tickets interchangeable with the Santa Fe to points above on that road north of Bakersfield.

Full information at 261 South Spring Street.

SOUTHERN PACIFIC

DICTATORS OF DRUG PRICES.

THE OWL DRUG CO.
320 SOUTH SPRING ST.

Our prescription department is complete in every sense of the word. And we don't add on doctor's commissions to your bill.

A Talk on Prices.

We have given much attention to the matter of prices, and in every case have reduced them to the very lowest point consistent with quality. If we are undersold in any line it is only because quality has been sacrificed.

Bulk orders received by either phone, Main 70, are promptly filled, and goods immediately delivered by special messenger on bicycle.

Patent Medicines

These plain prices will speak more forcibly for our patent medicine department than flowery argument possibly could do.

Munyon's Remedies, 25c size	20c
Pain's Celery Compound	75c
Pinkham's Vegetable Compound	75c
Pink Pills, Williams	40c
Pierce's Favorite Prescription	70c
Pierce's Golden Medical Discovery	70c
Peruna, the best Tonic	70c
Swamp Root, large size; small	40c
Stuart's Dyspepsia Tablets, 50c size	40c
Syrup of Figs	35c
Swift's Specific, large $1.00, small	75c
Thiallon, "Owl" price only	85c
Thomas' Electric Oil, small 20c, Large	40c
Vin Mariana, at	$1.25
Bromo Seltzer, 4-lb size	75c
Eno's Fruit Salts	85c
Peller's Syrup Hypophosphites	$1.25
Gudeo's Pepto Mangan	90c
Hood's Sarsaparilla	75c
Hostetter's Bitters	85c
Hunyadi Water	30c
Listerine "Owl" price only	75c
Mellin's Food, large	60c

Thompson's Cold Cure 25c.

Thompson's Grip and Cold Cure will cure the worst cold, whether freshly contracted, or of long standing, in one night. It cures while you sleep. Price 25c.

Valdier's Ammonia 25c.

The medicinal qualities of Valdier's Violet Ammonia are quickly noted when used in the bath. It is cleansing and sweet scented. Large bottle 25c.

Laurence's Tar Soap.

Is particularly beneficial to skin diseases, and exceptionally good for shampooing. Unquestionably the best tar soap made. Price 15c. Box, 3 cakes, 35c.

Bird Seed.

The assortment of bird seeds we are showing is very complete—and the seeds are of highest quality. Three pound sacks, 25c.

Shoulder Braces.

Don shoulder braces immediately if your shoulders tend to roundness. You'll never regret it. Various braces, including Dr. Gray's and the famous Knickerbocker braces from $1.25 up.

WASHINGTON.

HARD-HEADED MARK HANNA.

Will Have No Public Dinner to Celebrate Elections.

Says He Has Figured too Much in the Public Prints.

Placing of the Filipino Students, New Mexico Prosperous. Grob Excused.

[BY DIRECT WIRE TO THE TIMES.]

WASHINGTON, Nov. 26.—[Exclusive Dispatch.] Immediately following the arrival of Senator Hanna in Washington to attend the session of Congress, a number of his friends and admirers started a movement to give him a public dinner, in honor of the great Republican victory won in Ohio at the recent election. It was proposed to have 100 attend the celebration, and the men to sit at the table were selected.

Now comes Senator Hanna and breaks up the arrangement by simply declining to accept a public dinner, or any other public testimonial in connection with his services in the Ohio campaign. A gentleman who called on the Senator to inform him of the proposition and secure his assent were told by him that he did not want, and would not have a public dinner.

Big dinners, the Senator explained, did not agree with him. Moreover, he had figured too prominently and too frequently of late in public prints, and he wished rest. Whenever he attended political banquets his motives were questioned and his movements misrepresented. He said he appreciated the kindly feelings of those who proposed the movement, but he intended to withdraw himself as much as possible from public gaze.

ENTERTAINS BUTTE LABORITES.

[BY DIRECT WIRE TO THE TIMES.]

NEW YORK, Nov. 26.—[Exclusive Dispatch.] Not to be outdone by the President, who entertained a delegation of Butte (Mont.) labor leaders at luncheon in the White House Tuesday, Senator Hanna entertained the same labor leaders at breakfast at the Waldorf-Astoria today. And the company which he quickly gathered to help entertain the labor leaders was quite as distinguished in its way as that which assisted the President in the White House. Senator Hanna had Gov. Herrick of Ohio, Gov. John T. Morrison of Idaho and Congressman Charles Dick of Ohio to help him make the breakfast at Waldorf go off smoothly.

The courtesies of Hanna to the labor leaders did not stop with the breakfast. He kept close to the labor men in the corridors of the Waldorf, and introduced the mto scores of millionaires, statesmen and other celebrities, and at 3 o'clock, when the labor men left the hotel to take the train back for Butte, they were convinced that the dearest friend they have on earth is Senator Hanna of Ohio, who is very busy these days denying that he has any Presidential aspirations.

GEN DAVIS'S REPORT ON THE PHILIPPINES.

BATES AGREEMENT WITH SULU'S SULTAN OBJECTIONABLE.

Force of Five Hundred Soldiers and Two or Three Gunboats Can Maintain Peace Among the Moros—Pitiable Lot of the Juramentados—Life and Property Generally Secure in the Islands.

[BY THE ASSOCIATED PRESS—A.M.]

WASHINGTON, Nov. 26.—The annual report of Maj.-Gen. George V. Davis, commanding the division of the Philippines, recites that the losses among cavalry horses in the islands have been great, and there has not yet been found any means of preventing these tropical animal diseases. It is recommended that mounted troops serving in the islands, as their terms expire, be largely replaced by infantrymen recruited for four or five years. Referring to the juramentados, the report says:

"The Moros are accustomed to suffer all the caprices of their despotic authority. The laws of centuries permit men to be recruited for any purpose whatsoever. The debtor who cannot pay, becomes, with his family, the slave of the creditor. The debtor thus loses all his rights, and his children can be sold throughout the archipelago. He can, however, buy the liberty of his family, at the risk of his own life, for the largest number of Christians whom he can slay. If the debtor accepts that proposition, he becomes that moment a juramentado, knowing perfectly well that if he manages to get in the midst of a Spanish settlement all hope for escape is gone. Death is, therefore, certain for all juramentados. When they arrive at a sufficient state of exaltation, but never before, they are sent into a Christian community."

In dealing with affairs in the Moro country, the report says that the Bates agreement with the Sultan of Sulu; which, it appears, was advised by the Schurman commission, is an obstacle to the establishment of good government, and the continued practice of slavery is instanced as a justification for declaring the agreement void.

"The fact is," the report says, "that there never has been a time for three years when a force of 500 soldiers in the Moro country, and two or three small gunboats, could not preserve the peace or suppress any uprising, but this was not known, or fully understood, when this agreement was entered into."

As to the Sultan of Sulu, the report says, it is apparent to everybody that his power has departed, and that very soon he will only be a character in history, and that no one, not even his own people, will regret his exile.

The report says that in all the cities and large towns throughout the archipelago, and throughout every large part of the rural districts inhabited by Christian Filipinos, life and property have been secure and the inhabitants have pursued their ordinary avocations without annoyance or lawbreaking. It seems certain, the report says, that there must be a native contingent in the regular army, but no necessity exists for conceding a demand for more food, more pay or clothing allowance than received by white troops. Gen. Davis says the native Filipinos under American officers will be as true and as faithful as any troops could be, provided they are well treated and paid promptly.

The total cost of transportation for the fiscal year was $1,235,536, and Gen. Davis comments on the subject: "The transport service of the United States, as now conducted, is a most costly luxury, but defended or excused on the ground of inexorable military necessity."

THOSE FILIPINO STUDENTS.

HAVE BEEN WELL PLACED.

[BY THE ASSOCIATED PRESS—A.M.]

WASHINGTON, Nov. 26.—W. A. Sutherland, in charge of the Filipino boys who have come to America for education in American methods, called today upon Col. Edwards, chief of the Insular Bureau, to report the disposition he has made of his charges. He brought to California ninety-six Filipino boys, of the average of 18, and he has placed them in various families in Southern California, where they will take advantage of the nearest educational facilities until next summer, when they will be taken to St. Louis as part of the Philippine exhibition at the exposition.

When the exposition is closed the youths will be brought east to complete their education, to which they must devote four years. They are pledged to enter the Philippine civil service upon their return to the islands, and must remain in the service at least four years.

PROSPEROUS NEW MEXICO.

FIGURES BY GOV. OTERO.

[BY THE ASSOCIATED PRESS—A.M.]

WASHINGTON, Nov. 26.—The annual report of Gov. Otero of New Mexico makes the plea for the admission of the Territory to Statehood. The report says that during the past year the building of railroads has continued with unabated vigor, and capital has made extensive investments. The finances of the Territory are in excellent condition, and so are those of the counties and cities, with a few exceptions caused by loose methods.

The Territory, as well as most of the counties, are refunding their indebtedness at a rapid rate. The assessed valuation of New Mexico shows an increase of $1,000,000 over that of the preceding year, but as the average assessment rate is only about 20 per cent of the value, the actual increase of valuation, owing to the elimination of double assessments reported in former years, is almost $30,000,000. The collections for the past six months by the Territory exceeded that of the same period of previous years by about $50,000.

DALZELL ON MILEAGE.

DIFFERS WITH THE SPEAKER.

[BY DIRECT WIRE TO THE TIMES.]

WASHINGTON, Nov. 26.—[Exclusive Dispatch.] Representative John Dalzell of Pittsburgh, who by virtue of his position on the Committee on Rules is one of Speaker Cannon's chief lieutenants, seems to be at cross purposes with the Speaker on the mileage question.

Mr. Dalzell gave it out today that, whether or not the Speaker holds Congress in session until the very day for assembling the regular session, the members of both houses will be entitled to draw full mileage for the second time this year.

Mr. Dalzell cites the law, which plainly provides that the nation's lawmakers have mileage coming to them every time Congress meets, whether in regular or special session.

NEW YORKERS AND KRAGS.

TWO MILLIONS AT STAKE.

[BY DIRECT WIRE TO THE TIMES.]

WASHINGTON, Nov. 26.—[Exclusive Dispatch.] If the National Guard of New York declines to exchange its obsolete Springfield muskets for 13,000 Krag-Jorgensen rifles similar to those now carried by the most of the regular army, there will be a sharp tilt between the War Department and National Guard headquarters at Albany, which may result in a great delay in the expenditure of New York's share of the $2,000,000 appropriation by Congress for the equipment of the militia.

The National Guard wants all its Krag-Jorgensen rifles equipped with the model 1901 peep-sight. The War Department states that it is unable to furnish enough weapons thus equipped. The National Guard replied by intimating that it would retain its Springfields, and this has been interpreted here to mean that New York hopes by not now accepting the Krags to be the first of the militia served with the new arm and magazine rifle after it is distributed to the army.

It is stoutly maintained here that the sight with which the Krags now ready for the New York militia is equipped is better for all-around service than the 1901 peep-sight. The law does not explicitly say that the States must accept them. The department desires that the militia shall receive as quickly as possible the same arm as the regular forces, so that if war comes the militia may be able to assist the regular forces without embarrassment which would arise from their carrying an arm like the Springfield, using entirely different ammunition.

ANARCHIST EDITORS ARRESTED.

GENEVA (Switzerland) Nov. 26.—By order of the Federal authorities, the police have arrested two anarchists, Bourtseff and Krakoff, who have been living for some time in Switzerland and editing an anarchist paper. Bourtseff originally came here from Siberia, where he had been already imprisoned for advocating violent anarchist measures. Bourtseff and Krakoff probably will be conducted to the frontier and expelled from Switzerland.

RADIUM GAS IS HELIUM.

Sir William Ramsay Thinks Transmutation of Metals is Not Impossible.

[BY THE ASSOCIATED PRESS—P.M.]

LONDON, Nov. 26.—[By Atlantic Cable.] Sir William Ramsay, the chemist, in a lecture tonight described a number of experiments made by him which had resulted in the discovery that the gaseous emanation from radium was realy helium. From this discovery, Sir William said tonight it might be concluded that the transmutation of metals was not, after all, so absurd a theory.

PITH OF NEWS FROM THE MIDDLE WEST.

[BY DIRECT WIRE TO THE TIMES.]

CHICAGO, Nov. 26.—[Exclusive Dispatch.] Chicago's Thanksgiving day weather was laid on in streaks. It was clear and crisp on the North Side and in Lake View, while the South Side reveled in a heavy snowstorm, South Chicago having a fall of ten inches. No snow fell in any other part of Illinois Michigan or Wisconsin, but light flurries are reported along the southern shores of Lake Superior and Lake Ontario. The temperature here was below freezing all day, ranging from 12 deg. at 7 a.m. to 24 at 2 o'clock p.m.

CONTINUE THOMAS ORCHESTRA.

It is rumored on good authority that the trustees have found a plan by which the Thomas Orchestra will be continued, though the details will not be given out until formal announcement is made this week. Of the $750,000 needed to pay for the site and hall for the orchestra, it is said over $500,000 has been pledged by over eight thousand subscribers.

THANKSGIVING DAY WEDDINGS.

The two most prominent Thanksgiving day weddings were those of Miss Grace Eva Own to Charles Albert Alexander, which was celebrated at the home of the bride's grandparents, Mr. and Mrs. O. P. Emerson of Austin, and of Miss Carrie May Blatt, daughter of Mr. and Mrs. William Blatt, to Elias B. Wolf.

HARDING BUCKS ALIMONY.

George F. Harding, who offered to pay $1,000,000 for Chicago street-railway franchises, has filed a petition in the Circuit Court in which he asks that by virtue of a decree of divorce which he obtained from his wife, Adelaide M. Harding, in San Diego, January 31, 1901, he be relieved from paying alimony to her. Mrs. Harding recently filed a petition asking that her alimony of $3800 a year be increased.

MEXICAN NAVEL ORANGES.

The first carload of Mexican navel oranges ever imported to Chicago was received today. Heretofore the fruit has been furnished by Southern California, but of late Mexican orange ranches are producing large quantities.

REVEREND WIFE-BEATER.

DES MOINES, Nov. 26.—[Exclusive Dispatch.] Telephone word received here last night from Busse, Iowa, says that Rev. D. Webster, pastor of the Methodist Episcopal Church there, was arrested, charged with beating and maltreating his wife, on a warrant secured my G. W. Gendenhall. It is claimed that Webster frequently attacked and cruelly mistreated his wife.

CALLED TO EVANSVILLE.

[BY DIRECT WIRE TO THE TIMES.]

EVANSVILLE (Ind.) Nov. 26.—[Exclusive Dispatch.] Rev. Charles Morris of Chicago was today called to the pastorate of the Grace Presbyterian Church of this city.

CONSUMERS LEAGUE AROUSED.

[BY DIRECT WIRE TO THE TIMES.]

INDIANAPOLIS, Nov. 26.—[Exclusive Dispatch.] The Consumers League, formed to resist any attempt to wreck the Consumers Gas Trust Company, organized fifteen years ago to give Indianapolis cheap gas, has been aroused by the election of new directors and a new treasurer for the company. Today, when the latter attempted to check out $50,000 for deposit in another bank, President Frenzel of the Merchants National, who is chairman of the company's finance committee, refused to honor the check.

NO POOR IN TOWN.

[BY DIRECT WIRE TO THE TIMES.]

CARTERVILLE (Ill.) Nov. 26.—[Exclusive Dispatch.] At the annual union Thanksgiving service, held this year at the Methodist Church, the pastor, Rev. J. C. Blizzard, announced that the usual collection for the "poor and needy" would be unnecessary, as there is not a family in the city needing assistance of that kind.

AN ATTRACTIVE WEDDING.

[BY DIRECT WIRE TO THE TIMES.]

VIRDEN (Ill.) Nov. 26.—[Exclusive Dispatch.] Miss Edith Austin and Dr. J. Otis Baldwin of Springfield were married last night at the home of the bride's mother, Mrs. T. F. Hopkins. Rev. George Parkson of Evanston officiating. Two hundred guests were present from Chicago, St. Louis and Springfield.

REPULSED TELEPHONE FORCES.

[BY DIRECT WIRE TO THE TIMES.]

KENOSHA (Wis.) Nov. 26.—[Exclusive Dispatch.]The workmen of the Kenosha Independent Telephone Company and the citizens of Ashland had a pitched battle here this morning. The men started to set poles, when the property owners repulsed them with four lines of hose, drowning the workmen out. The men retreated in disorder, and no further effort was made to carry out the work.

PIUS CANNOT LIVE AS POPE LEO DID.

[BY DIRECT WIRE TO THE TIMES.]

VIENNA Nov. 26.—[Exclusive Dispatch.] The Vaterland says that during the recent audience given by the Pope to a number of German and Austrian archeologists, His Holiness referred to the outcry that has been raised by Italian newspapers against the allotment of the Borgia apartments to Cardinal Merry del Val, papal secretary of state, on the ground that they will be inaccessible to the public. He said that, on the contrary, the rooms would be open all day and in the evening, when the electric lights would facilitate the inspection of the famous pictures in the apartments. The Pope added:

"They say that I have become a grand seigneur, because I have ordered two apartments prepared for myself. It is true that Pope Leo was content to live for twenty-five years in one small room, where he slept, dined, and worked. I cannot understand how he was able to do this. I need a roomy apartment. I cannot sleep alone, as Pope Leo did. I must know that there is a priest within call.

"Above all, I must have air. I am fully satisfied. The opportunities for walking in the Vatican gardens are limitless. The air suits me well. Those believing that the surroundings of the Vatican are unhealthy should think of Don Marcello, the Vatican official 86 years old, who has not left the Vatican since 1846, and who feels quite well."

MENACES THE LAND OF THE MAHATMAS.

[BY THE ASSOCIATED PRESS—A.M.]

ST. PETERSBURG, Nov. 26.—[By Atlantic Cable.] The newspapers here regard the British expedition to Thibet as an attempt to stir up a movement in China under cover of which the powers will increase their spheres of influence, and they appeal to China not to permit the empire to be deprived of Russian intervention, which saved it on other occasions.

The novoe Vremya, in a recent article, declared that if the British succeeded in carrying out their plans, Thibet will be in British hands, as they will always be in a position to threaten L'Hassa, and if they gain control of the Holy Land of Thibet, the 500,000,000 of Buddhists will regard Great Britain as being the most powerful country in the world.

The Novoe Vremya adds: "While it is impossible for the Thibetans to prevent the British crossing the Himalayas, it is quite possible for others to compel the British to stop by creating a slight diversion in some direction disagreeable to the British politicians."

SUBSIDENCE OF WAR TALK.

[BY THE ASSOCIATED PRESS—A.M.]

ST. PETERSBURG, Nov. 26.—A dispatch received here from Vladivostok notes the general subsidence of war talk in the Japanese press, and says the Japanese Consul-General in Korea has issued a proclamation to quiet the alarm of his compatriots.

A telegram from Port Arthur says the Russian torpedo-boat built at Port Arthur was launched yesterday, making the twelfth torpedo boat built at Port Arthur. The first six of these vessels have already been placed on a war footing.

WOMAN PRISONER WHO CLAIMS SHE IS A MAN.

[BY THE ASSOCIATED PRESS—P.M.]

SAN FRANCISCO, Nov. 26.—Incarcerated in the City Prison is a woman who persists in claiming she is a man. Her name is Louisa Matson, and for the last twenty-five years she has been masquerading in mail attire, bobnobbing with men and enjoying all the liberty of the sterner sex. She is being held on a warrant charging her with obtaining money under false pretenses. Mrs. John Fette, president of the University Service Society, is the complaining witness, and she alleges Louisa has been soliciting subscriptions from storekeepers and others for James Bryant, a young married man, with two children, dying from consumption.

"I have been constantly in masculine garb for sixteen years," she said, at the time. It was my mother's desire that I should assume this attire. I was a twin, the other child being a male. When I was 26 my twin brother died, and at my mother's request I donned male attire. For twelve years I lived in New South Wales, where I managed a hotel."

This is not the first time the woman has been arrested. In January, 1895, she was taken into custody on a warrant sworn to by a resident of Los Gatos, charging her with an offense similar to the one she is now charged with. She was arrested, taken to San José, and placed among the male prisoners. As soon as the officers learned her sex, she was removed to a separate apartment. At that time she admitted her identity.

LEAVING THE COUNTRY.

Former Ministers Brache and Febles of Santio Dimingo Start for Cuba. Wos Y Gil Will Go to Curacao.

[BY THE ASSOCIATED PRESS—P.M.]

SANTO DOMINGO, Nov. 26.—[By West Indian Cable.] The act of capitulation, which was signed Tuesday last by President Wos y Gil and the ministers of the United States, Belgium, Hayti and Spain, calls for the holding of elections within three months and the installation of the new President February 27. A decree issued yesterday makes all duties payable in cash. Former Ministers Brache and Febles left this afternoon for Cuba. Gen. Wos y Gil will, it is expected, leave in a few days for Curacao.

Quiet prevails here. The warships have withdrawn their guards with the exception of the United States marine guard at the British Consulate, where Gen. Wos y Gil is a refugee.

MEN'S TAILORS Shields & Orr GOOD CLOTHES 211 W. Second St.

SEE TOMORROW'S

Fixings FOR THE Ball Tonight

Many things needed most likely.

Be sure your opera hat is this season's correct style—(You're safe at Silverwood's.)

The proper style in evening gloves—(You're safe at Silverwood's.)

How about a full dress shirt, the right tie, a collar?—(safe at Silverwood's.)

Dress shirt protectors, fine black dress hose with a mere touch of color. Won't take very long to outfit you properly and—

How much safer you feel with the assurance that what you're wearing is unquestionably the proper thing. Safe at Silverwood's.

F. B. Silverwood 221 S. Spring St. Los Angeles

FESTIVALS.

(CONTINUED FROM FIRST PAGE.)

in the afternoon, and turkey dinner in the evening, with good cheer in all asylums, hospitals, and prisons.

STOPS A BALL GAME.

PRESIDENT WHEELER'S PLUCK.

[BY THE ASSOCIATED PRESS—P.M.]

SAN FRANCISCO, Nov. 26.—President Wheeler of the University of California believes it is showing disrespect to the President of the United States, and that it is altogether an unholy thing for men to play baseball on Thanksgiving Day, especially when they play in the name of the Christian churches. Therefore he felt justified to shoo eighteen young men off the University campus this morning when he found them desecrating the day.

As has been their custom for a number of years, some of the younger members of the First Congregational Church and the Park Congregational Church lined up for a game of baseball. It was at the end of the fifth inning, and the score was 5 to 4 in favor of the Park church nine. There were three men on bases and two out. Casey was at the bat. The umpire had called two strikes and three balls on him. It was an exciting moment, and the next pitch would probably decide the game.

Just then President Wheeler came down the campus. He had evidently heard the exciting remarks of the players and the "fans" on the bleachers. Walking up to Loring Baker, president of the Christian Endeavor Society of the First Congregational Church and pitcher for his side, he called him aside and when the other seventeen players, with the umpire and scorer, had gathered around him, said: "Say playing baseball, this morning you are insulting the President of the United States, who has set aside this day for the offering of thanks to the Almighty. A union church service is now being held in the First Presbyterian Church, a short distance from here, and for that reason, if for no other, you should desist from a game of baseball at this time."

IN SOUTHERN LANDS.

DIAZ ATTENDS AMERICAN BALL.

[BY THE ASSOCIATED PRESS—P.M.]

CITY OF MEXICO, Nov. 26.—The American colony gave a ball tonight in celebration of Thanksgiving Day. Ambassador Clayton and a committee received President Diaz on his arrival at the ball.

SAN JUAN'S OBSERVATION.

[BY THE ASSOCIATED PRESS—P.M.]

SAN JUAN (P. R.) Nov. 26.—Thanksgiving Day was observed here as a general holiday.

SPECIAL SERVICE IN ROME.

[BY THE ASSOCIATED PRESS—P.M.]

ROME, Nov. 26.—For the first time on record a special service was held on Thanksgiving Day in the Catholic Church of San Silvestro, Monsignor Robert Seton of Newark, N. J., titular archbishop of Heliopolis, giving the benediction. The church was filled, all the members of the English pilgrimage now in Rome being present.

"MARK TWAIN ABROAD."

[BY THE ASSOCIATED PRESS—P.M.]

FLORENCE (Italy) Nov. 26.—In celebration of Thanksgiving Day services were held in both the Protestant and Catholic churches here, attended by the members of the American colony. A banquet was held tonight, and among those present were Samuel L. Clemens ("Mark Twain,") Consul J. A. Smithe, Thomas Ford, George Gregory and Admiral Watson.

The Pupil of Your Eye.

Many specialists claim that from middle to old age the pupil of the eye grows smaller until it is, in later life, no larger than a pin head. Explanations have been offered by saying that the muscles controlling the pupils become stiffened and weak sooner than other muscles of the body.

Dr. W. I. Seymour of 420 West Sixth street, this city, declares that this is only a theory, and not based upon facts. He claims the defect is due to a strain on the sight which can be wholly remedied by simple home treatment or proper glasses, and offers a further explanation to anyone sufficiently interested to call upon him regarding the matter. If your pupils are too small you will find it very difficult to see out of doors in the evening, often stumbling and chilled to hold on to the arm of a friend for support. Don't neglect these symptoms.

THE SUN STORES

Japanese Art Vases and Pitchers.....

A beautiful collection of them that is well worth seeing. They come in red and blue, beautifully decorated with various hued flowers and embellished with gold. Numerous shapes and sizes that will serve to improve the appearance of any room or china cabinet. There is a wide range of prices also, beginning at 25c and going on up to $15.00. We invite your inspection of these as well as our other stocks of rare and beautiful art goods.

Store No. 1, 2nd and B'dway. Store No. 2, 231 S. Broadway.

Feel Your Pulse

If it beats fast, then slow—skips beats, your heart is weak and should be treated at once. Dr. Miles' Heart Cure is the best and safest remedy.

Sold on guarantee. Send for book on the heart. Dr. Miles Medical Co., Elkhart, Ind.

The Place to Buy A Piano Fisher Music Company 449 S. Spring St.

CONTINUED Special Watch Sale THIS WEEK S. Nordlinger 109 S. Spring St.

Ghirardelli's Ground Chocolate. REFRESHING—INVIGORATING.

Barker's Is Synonymous with Good Furniture 420-424 S. Spring. Since 1883

NEURALGIA

is caused by weakened, unhealthy nerve tissues and can be permanently cured only by replacing the waste, diseased parts and brinking the whole system up to a uniform condition of perfect health with

DUFFY'S PURE MALT WHISKEY

Cures Neuralgia, Nervousness and All Weakened, Run Down, Wasted Conditions of Nerve, Body Brain and Muscle.

It is an absolutely pure, gentle and invigorating tonic and stimulant.

"THOUGHT I WOULD GO MAD." "TWO BOTTLES CURED ME."

MRS. G. CASTANO.

"Several years ago I had neuralgia so badly I thought I would go mad with the pain in my brain and temples. I had shooting pains in my eyes and nearly went blind. Every tooth in my head ached. I could not sleep night or day and I had no appetite.

"The doctor said it was brought on by overtaxed nerves and cold. He prescribed Duffy's Pure Malt Whiskey. I began taking a tablespoonful three times a day and in one week I was better. After I finished my second bottle I was completely cured and have never had another attack. I am 55 years of age.

"Duffy's Pure Malt Whiskey is a boon to women, who are under a nervous strain. It keeps off a cold, tones up the system, and is a wonderful stimulant." MRS. G. CASTANO. 104 West 40th street, New York City.

Duffy's Pure Malt Whiskey builds up the nerve tissues, tones up the heart, gives power to the brain, strength and elasticity to the muscles, richness to the blood, and stimulates circulation. It brings into action all the vital forces, makes digestion perfect and enables you to get from food all the nourishment it contains. It is invaluable for overworked men, tired, nervous, delicate women and sickly children. It is a promoter of good health and longevity, makes the old young and keeps the young strong.

Duffy's cures coughs, colds, catarrh, bronchitis, consumption and all diseases of throat and lungs.

CONTAINS NO FUSEL OIL

and is the only whiskey recognized by the government as a medicine. This is a guarantee.

If you are nervous, unstrung, overworked or rundown in body, brain or muscle, take a tablespoonful of Duffy's Pure Malt Whiskey in water or milk before each meal and at bedtime. It will quickly bring back health and strength and give you power and endurance.

CAUTION.—When you ask for Duffy's Pure Malt Whiskey be sure you get the genuine. Unscrupulous dealers, mindful of the excellence of this preparation, will try to sell you cheap imitations and malt whiskey substitutes, which are put on the market for profit only, and which, far from relieving the sick, are positively harmful. Demand "Duffy's" and be sure you get it. It is the only absolutely pure Malt Whiskey which contains medicinal, health giving qualities. Duffy's Pure Malt Whiskey is sold in sealed bottles only; never in flask or bulk. Look for the trade-mark, the "Old Chemist," on the label, and be certain the seal over the cork is unbroken. Beware of refilled bottles.

Sold by all druggists and grocers, or direct, $1.00 a bottle. Medical booklet free. Duffy Malt Whiskey Co., Rochester, N. Y.

ADVERTISING

is an expensive luxury when not looked after.

It is a wise investment when properly managed. We prepare and handle advertising. We give courteous service, and and make RESULTS a specialty.

Graves, Nance & Co. Laughlin Bldg. Both 'Phones 2290.

Chew Pack & Co. 306½ E. Marshesault St. Genuine Oriental Curios, Brass, Bronze ornaments, Chinese Crepe Embroideries, Silks, Mandarin Coats, Porcelain, Imperial Yellow ware, Lace table covers and Napkins. Best Teas, Chinese preserves, etc. etc.

EVERYBODY DRINKS DRAN'S SODA BECAUSE IT'S GOOD Dran's Drug Store

PORTO RICO BLEND COFFEE Is pronounced by those who have tried it the best of all coffees. Sold by Geo. J. Snell & Co.'s agents in every city. Both cartons.

$4.00 will buy one of our good Box Couches J. F. Martin 1033-35 Main St. Wheel Chairs Sold or Rented.

Best Clothing Alfred Benjamin's latest and best productions. Prices only ordinary. James Smith & Co., 137 South Spring St.

B. B. Henshey

Garments that are a little different, a little newer, and a little more convenient in price than you will find elsewhere.

Cor. Third and Broadway.

Headquarters for fine Human Hair and genuine Tortoise shell pieces.

Weaver-Jackson Hair Company, 443 S. Broadway.

"F. B. Q."

CLOTHING SOLD ONLY BY CHARLES W. ENNIS 320 SOUTH SPRING STREET.

Parmelee Art Rooms

Every lover of Art Pottery, Bronzes, Cut Glass, etc. invited to view this display.

Parmelee, Dohrman Co., 332-4 S. Spring St.

Rambler THERE ARE OTHERS, BUT RAMBLERS ARE BEST. RAMBLER AUTOS. 320-22-24 S. Broadway. W. K. Cowan, A. Broadway

USE CALIFORNIA CREAM OF LEMON instead of Soap.

SAILORS AWAKENED BY IN-RUSHING WATERS.

BARK ARABY MAID IS SUNK BY STEAMER DENVER.

First Mate and One Sailor, Pinned in Wreckage, Are Drowned—Steamer's Lifeboats do Rescue Work in Glare of Searchlights.

[BY THE ASSOCIATED PRESS—A.M.]

NEW YORK, Nov. 26.—Officers of the steamer Denver of the Mallory line, which has just arrived from Galveston, report a collision with the bark Araby Maid, while at sea, thirty miles off the Tortugas Island on Saturday night. First Mate I. B. Myerland of the bark and Berger Ricson, a sailor, were drowned, and the bark, which was heavily freighted with lumber, sank in five minutes after she was rammed by the Denver. Eleven of the crew were brought off the wreck by the Denver's lifeboats. The bow of the steamer was injured.

Quartermaster Rudolph Nath, who was at the wheel of the Denver, stated that a very heavy sea was running when the big steamer struck the bark aft of the foremast, sundering her deck and snapping the mast off like a reed. The lifeboats of the Denver were quickly manned and the crew of the bark taken aboard the Denver. The two victims were found wedged in the wreckage. Both men had evidently been caught in the falling rigging and drowned while entangled in the ropes. The Araby Maid, a steel-hulled bark

American Lady Corsets

$1.00 and $1.50 Values..... 50c

Odds and ends of American Lady Corsets; some with short hips and medium length, others in long waisted effect; a few nursing corsets in the lot; there's quite an assortment of colors; including gray, black, pink and blue; not all sizes in any one style, but nearly all sizes in the collection; values up to $1.50; Bargain-Friday, while they last, per pair, 50c.

Women's $12.50 Jackets $7.48 . .

Weekly cleanup of odds and ends and broken sizes from our jacket stock. A lot that are mostly short styles, half fitted backs; the materials are fine Montaignacs and Kerseys; in the most desirable colors; fair assortment of sizes; all new styles; $10.98 and $12.50 values; Bargain-Friday, each, $7.48.

$3.48 Silk Waists $2.25

Women's shirt waists made from tan pongee silk; finished with box plaited front and back; full plaited sleeves and stitched cuffs; all sizes; excellent value at $3.48; Bargain-Friday, each $2.25.

$3.00 Brilliantine Waists $1.75

Pretty waists of black brilliantine with white polka dots, made with knife plaited front and plaited back; full sleeves; neat stocks; excellent styles; $3.00 values; Bargain-Friday, each, $1.75.

Bargain-Friday No. 208

DON'T WORRY — The Broadway Department Store — WATCH US GROW

BROADWAY COR. FOURTH, LOS ANGELES ARTHUR LETTS, PROPRIETOR

FREE PHONES—SUNSET MAIN, HOME 337

RARE OPPORTUNITIES FOR THE THRIFTY

An Unprecedented Array of Economic Possibilities

Bargain-Friday we offer an aggregation of superlative qualities at astonishingly small prices. Immense values in every department, all-eclipsing offerings that should appeal to every man and woman of thrift within the reach of this paper. A great list of exceptional bargains in just the things needed for present wear; all the more important because of their timeliness. Friday is the day that we totally disregard profits and bring all our commercial strength to bear, offering you bigger and stronger bargains than any other store can or does offer.

Bear in mind the fact that we've often repeated—"the best things don't get into print." These are consigned to the bargain tables and are ofttimes closed out in the early morning hours. The shorter the lines the lower the prices—and the very shortest lines are never advertised.

Moleskin Hats $4 and $4.50 Values

$1.98

Moleskin walking hats, beautiful hand brushed goods; in plain white and two-toned effects; finest qualities obtainable; smart shapes that have sold about town at $4.00 and $4.50; Bargain-Friday, each, $1.98.

$4.00 Made Hats $1.98

A mixed collection of street and trimmed hats; some of these slightly mussed; duplicates of these hats have sold as high as $4.00; both black and colors; some that are not at all damaged, choose from the lot Barga'n-Friday at, each, $1.98.

Fine black untrimmed shapes, of silk braids and chiffons; some of plush, large models and some of the smart little turbans which are so popular; values up to $7.50; Bargain-Friday, each..... $3.98

Misses' felt flats, pretty girlish shapes, dark colors, nice quality felt; splendid values at $1. Bargain-Friday each..... 49c

Hat shapes made from nice quality black velvet, pretty draped effects, trimmed with rows of scratch soutache braid; worth $2.50; Bargain-Friday, each..... $1.25

Taffeta Silk Petticoats $4.98

Taffeta silk petticoats, changeable and solid colors, some plain black ones—all made with accordeon plaited, graduated flounce and silk drop with extra dust ruffle; well worth $7.50. Our regular price $5.98. Bargain-Friday, each, $4.98.

Boleros and Ping Pong Jackets 23c

Elderdown boleros and ping pong jackets, all sizes and colors, finished with crocheted edges, fastened with braided ornaments; regular price 35c. Bargain-Friday, each, 23c.

$30 Values in Tailor Made Suits for $17.50

Individual suits, only one of a kind or color; excellent styles; mostly in long skirted effects; cheviots and broadcloths; a few blacks in the collection; the duplicates of these suits have sold at prices ranging up to $30.00; Bargain-Friday, while they last, each, $17.50.

Black dress skirts; made from good quality etamines and cheviots; seven-gore flare; trimmed in straps of taffeta forming yoke; some with three bands around the bottom; many unlined, others with drop skirt; $7.48 values; Bargain-Friday, each..... $4.48

Stylish walking skirts; made from navy blue melton of excellent quality; cut seven-gore flare; finished with handsome tailor stitching; seams all bound; good fitting skirts that represent splendid value at $2.00; Bargain-Friday, while they last, each..... $1.48

98c Black Peau de Soie Silk 75c Yd

21-inch all silk black peau de soie; rich, soft, beetle finish; will not crease or crack; five pieces only; excellent value at 98c; Bargain-Friday, while they last, per yard, 75c.

35c Japanese Silk 23c

24-inch Japanese silk, in every shade and color imaginable; an all-silk fabric; actually worth 35c; just the thing for Christmas fancy work; also suitable for waists and evening costumes; Bargain-Friday only, per yd., 23c.

Remnants of mercerized sateen, all colors; qualities that sell at from 20 to 25c; lengths from 1½ to 3¼ yards; Bargain-Friday, per yard..... 10½c

Waist Patterns $1.68

Three yard waist lengths, of French flannel; handsome patterns, including stripes and polkadot effects; all desirable colors; materials worth up to 75c; Bargain-Friday, per length of three yards, $1.68.

Linen canvas in gray, white, black and tan; qualities that sell at from 15c to 25c; lengths from 1 to 3 yards; Bargain-Friday, per yard..... 8½c

49c Venice Stocks 19c

THE GREATEST VALUE WE'VE EVER SHOWN

Women's Venice stocks in a large variety of dainty patterns; all new designs in white and ecru; fresh, crisp goods direct from New York; purchased at less than half their real worth; these stocks would be exceptionally good value at 49c; Bargain-Friday, each, 19c.

25c Embroidery Strips 10c

Strips of embroidery; both swiss and nainsook edges and insertions; widths up to 6 inches; lengths up to 3 yards; most of these strips are well worth 25c; Bargain-Friday, each 10c.

20c Ribbon Remnants 9c

Ribbon remnants, suitable for hair ribbons and neck ribbons; plain shades and fancy colors; lengths up to 3 yards, widths up to 4 inches; most of them would be cheap at 20c; today, per length, 9c.

Big Book Bargains for Today—Books Worth Up to $3.00 for 89c Each

Today we place on sale a lot of high grade standard books that are slightly shelf worn and somewhat disfigured from being displayed. It's a miscellaneous collection, including some sets of books that would be excellent for your library or for Christmas gifts. You'll have to see them to appreciate their value. Among the titles are "Famous American Belles of the Nineteenth Century," by Peacock, profusely illustrated; a book that always sells at $3.00; "Speeches and Addresses of William McKinley," list price $3.00; "Salads for the Solitary and Social Sunders," list price $4.00; "Temporal Power," by Marie Corelli, list price $1.50; "Chimmie Fadden and Mr. Paul," list price $1.50; "Mr. Rabbit at Home" and others, by Joel Chandler Harris, list price $2.00; there are also a lot of historical works and biographies worth up to $4.00. On account of the limited quantity and lowness of price we will not fill any telephone or mail orders on these books. Choose from the lot today while they last at, each, 89c.

Men's $3.00 Trousers . . $1.48

Men's trousers made from strong all wool materials; neat, dark stripes and fancy mixed patterns; stylishly cut; well tailored; complete range of sizes; trousers that sell ordinarily at $3.00; Bargain-Friday per pair, $1.48.

Men's smoking jackets made from all wool golf cloth, desirable colors, trimmed with silk cord; $6 values Bargain-Friday..... $3.48

Men's Overcoats Well Worth $10 $4.98

Men's overcoats made from all-wool kerseys and beavers in dark blue, oxford gray, black and the popular tan shades; broad hand-padded shoulders; satin sleeve lining and double warped serge body lining; finished with silk velvet collars; every garment cut full and large and splendidly tailored; exceptional values up to $10.00; specially priced for Bargain-Friday, each, $4.98.

Men's Suit Cases made from russet cowhide, fine brass lock and fittings, good sizes; worth $6.50. Bargain-Friday, each..... $4.48

Boys' $3.00 Knee Pants Suits $1.98

Boys' knee pants suits, made from all wool cheviots, tweeds and cassimeres, in neat dark mixtures; also in plain blue and plain black; double breasted and Norfolk styles; sizes for boys up to 15 years of age; neatly cut and well tailored; actual $3.00 values; Friday, per suit, $1.98.

Boys' $4.50 Overcoats $3.48

Boys' Overcoats, made from fine all wool vicunas and melton; in neat shades of Oxford gray; cut long and full; finished with silk velvet collars; well lined and trimmed; excellent values at $4.50; Friday, each, $3.48.

Boys' $4.00 Suits $2.98

Boys fine knee pants suits; double breasted Norfolk and novelty styles; made from all wool cheviots, cassimeres and tweeds; good colors and neat patterns; $4.00 values; Friday, each, $2.98.

Boys' all-wool sweaters, fancy stripes and solid colors, single or double roll collars, all sizes; $1.00 values. Friday, each..... 48c

Boys' shirts made from strong percales and cheviots, neat patterns, separate cuffs to match, all sizes; values up to 75c; Friday, each..... 39c

Boys' silk ties, Windsors and made-up bows, fair quality silk, neat patterns; ties in the lot well worth 25c; Bargain-Friday, each..... 5c

Snaps in Hair Goods

For Bargain-Friday

Hair switches, made from good grade human hair, 20 and 22 inches long; excellent value at $3.00. Bargain-Friday, each..... $1.50

Hair switches, full assortments of colors and shades, 20 and 22 inches long; short stems; $3.50 values. Bargain-Friday each..... $2.50

Hair switches, 22 inches long, hand finished, short stems, all colors; the sort that usually sell at $4.50. Bargain-Friday, each..... $3.00

Gray hair switches, 20 and 22 inches long, fine hair, short stems; well worth $4.00. Bargain-Friday, each..... $3.00

In our hair goods section on the second floor we are showing a full assortment of pompadour janes and gray hair rolls; many special prices for Bargain-Friday only.

Boys' $1 Shoes 69c

Boys' shoes made from strong satin calf, also some of dongola kid; good weight soles; round capped toes; sizes 13, 13½ and 1 only; a positive bargain at $1.00; Friday, per pair, 69c.

Women's kid slippers; with straps and bow ornament over instep; high opera heels; all sizes; $1.00 values; Friday, per pair..... 75c

Women's three-point kid slippers, commonsense lasts; all sizes; $1.00 values; Friday, per pair..... 75c

Women's juliets, made of soft kid, with hand turned soles; coin toes with patent leather tips or commonsense lasts; $1.50 value; Friday, per pair..... $1.19

65c Felt Slippers 50c

Women's felt slippers, warmly lined, good leather soles; common sense lasts; very comfortable for morning and evening wear; all sizes; 65c values; Friday, per pair, 50c.

Men's $2.00 Shoes $1.69

Men's shoes made of strong satin calf; good weight extension soles, round capped toes; good range of sizes; excellent value at $2.00; Friday, per pair, $1.69.

Remnant Bulletin

MONEY-SAVING CHANCES

5c Bleached Muslin, yd	3½c
6c Light Shirting Calico, yd	3½c
6c Plain Black Calico, yd	3½c
6½c Ticking, yd	4c
6½c Domet Flannel, yd	4½c
7c 36-in. Black Muslin, yd	4½c
6½c Apron Gingham, yd	5c
8½c Dress Gingham, yd	5c
8½c Outing Flannel, yd	6½c
10½c Eclipse Flannel, yd	8½c
12½c Fleeced Serge Waisting, yd	9c
12½c Outing Flannel, yd	9½c
15c 32-in. Plain Chambray, yd	9½c

Mechanical Trains

Toy trains that will go; constructed on scientific principles; these run on track; prices range upward from..... 50c

Friday Bargains, Toy Section

Steel railroad trains, 44 inches long; engine, tender, and coaches; sale price, each..... 50c

Steel ice wagons, with horse; very natural appearing; will delight any child; sale price complete..... 25c

Steam engine with buzz saw and stamp mill; sale price..... $1.25

Set of hardwood tenpins, good size; neatly boxed; sale price, per set..... 15c

Large box of building blocks, pretty designs; instructive and amusing for the little folks; sale price, per box..... 10c

Velocipedes $1.74

Velocipedes with adjustable handle bars; 16-in. front wheel, 12-in. rear wheel; good saddle; sale price, each, $1.74.

Basement Bargains

Fancy shaped decorated china cups and saucers; handsome decorations; set of 6 cups and 6 saucers; worth $1.25. Bargain-Friday..... 90c

Fancy black wrought iron jardiniere stands with handsome jardiniere. These two articles would be cheap at $1.50; Bargain-Friday jardiniere and stand for..... $1.10

Hard wood blacking case with wrought iron stand; top nicely carpeted; Bargain-Friday, each..... $1.25

Good laundry soap; regulation size bars; you often pay 5c for no better; Bargain-Friday 12 bars for..... 25c

Vrooman's patent sink strainers, a very handy article for the kitchen; sale price, each..... 15c

Rapid gas toaster for gas, gasoline or oil stoves; can also be used as a broiler; sale price, each..... 10c

CHEESECLOTH FOR COMFORTS 2½c YARD

75 pieces of good quality cheesecloth in red, yellow and green; suitable for comforts; a 4c quality; sold in some stores at 5c; Friday while they last, per yard, 2½c.

Linen Remnants

Heavy unbleachable table damask, 60 in. wide, quality well worth 35c, good lengths; Bargain-Friday, per yard..... 25c

Bleached table damask, 58 in. wide, close firm weave, 45c val.; Bargain-Friday, per yd..... 37½c

Extra heavy table damask, bleached, quality usually sold at 65c, good length; Bargain-Friday, per yard..... 55c

Half-bleached crash, linen finish, 16 inches wide; Bargain-Friday, per yard..... 4½c

Linen crash, half bleached, 17 in. wide with red border; also linen tea toweling in checks, 10c and 12½c values, good lengths; Bargain-Friday, per yard..... 8½c

$1.50 Felt Hats 98c.

Odd lines of men's hats; both soft and stiff; good blocks; excellent assortment of colors; fair range of sizes; hats that have sold exceptionally well at $1.50; Bargain Friday, each 98c.

Stiff Hats, $2.50 ones $1.48

Men's derby hats; late fall shapes; made from best fur felt; good silk bindings; some new styles in soft hats in the lot; all sizes; these hats sell regularly at $2.00 and $2.50; Friday, each $1.48.

Men's $2.50 Wool Sweaters 75c Each

Men's sweaters—a lot of about 30 dozen fine wool sweaters from one of the best knitting mills on the Pacific Coast. There's a stitch dropped here and there which brands the garment a "second," but takes nothing from its looks or wearing qualities. They come in black, navy blue, maroon, white and slate color; sizes 34 to 44. Were these sweaters perfect in every respect they would be excellent value at $2.50. Choose from the lot Bargain-Friday while they last each 75c.

Men's working shirts, made from dark colored cheviots and black sateens; heavy weight; strongly made; full large sizes; very serviceable shirts that sell regularly at 75c; all sizes; Bargain-Friday each..... 49c

Men's natural merino shirts and drawers; medium weight; just half wool; a garment that can be worn the entire year; well finished; all sizes; the best 50c value in town; Bargain-Friday per garment..... 39c

Men's silk neckwear four-in-hands, club ties, band and shield bows; good quality silk; light or dark colors; 25c values; Bargain-Friday each..... 15c

Men's suspenders; good quality elastic; leather faced mohair ends, metal fixings; 25c value. Bargain-Friday per pair..... 11c

Men's plain white hemmed handkerchiefs, colored borders; also large red and blue bandkerchiefs; 5c and 10c values; Friday, each..... 1½c

50c Fancy Hosiery 19c

Women's fancy hose, imported lisle thread; a good assortment of patterns and coloring; several lines of black and colored lace lisle and drop stitch hose in the assortment; all high grade goods, 35 and 50c values; Friday per pair, 19c.

Child's Underwear 35c

Up to $1.00.

Children's underwear, shirts, drawers and union suits; all our broken lines of fine wool goods, that sell at 75c and $1.00 and some cotton garments that sell at 50c; nearly all sizes in the lot. Bargain Friday while they last, per garment, 35c.

12½c Silkoline 7c.

1000 yds. of silkoline, full 36 inches wide; all lengths; fine silky finish, beautiful patterns and rich colors; 12½c values; Bargain Friday per yd. 7c.

65c Linoleum 48c Yd.

Remnants of heavy cork linoleum desirable lengths; 2 yds. wide; good selection of patterns; regular 65c quality; Bargain Friday per sq. yd. 48c.

$4.25 Bed Sets $2.98

Swiss muslin bed sets, dotted and striped effects; deep full valance and bolster roll to match; regular price $4.25; Bargain Friday, while they last, each $2.98.

Child's Wrist Bags 15c.

Children's wrist bags in red, blue, tan and black; with gilt and gun metal frames; well finished; all 25c values; Friday, each 15c.

$1.00 Wrist Bags 65c.

Women's wrist bags, made from genuine leather in different colors; lined with silk; inside pocket, gun metal frame and chains; worth $1.00; Friday, each 65c.

$2.25 Wrist Bags $1.50.

Women's wrist bags, made from genuine walrus hide; in gray, black and tan; inside frame; splendidly worth $2.25; Bargain Friday, each $1.50.

Women's 50c Belts 25c

Women's Patent leather belts; the sort that are worn with blouse waists; all sizes; qualities that sell regularly at 35c and 50c; specially priced for Bargain-Friday, each, 25c.

$2.00 Carving Sets $1.50

Carving Sets; two pieces, knife and fork; finished with beautiful stag handles; warranted to give perfect satisfaction; excellent value at $2.00; Bargain-Friday, per set $1.50.

98c Music Rolls 65c.

Music rolls, made from genuine leather in black and tan, good styles; well finished; 98c values; Bargain Friday each 65c.

SAILORS AWAKENED BY IN-RUSHING WATERS.

BARK ARABY MAID IS SUNK BY STEAMER DENVER.

First Mate and One Sailor, Pinned in Wreckage, Are Drowned—Steamer's Lifeboats do Rescue Work in Glare of Searchlights.

[BY THE ASSOCIATED PRESS—A.M.]

NEW YORK, Nov. 26.—Officers of the steamer Denver of the Mallory line, which has just arrived from Galveston, report a collision with the bark Araby Maid, while at sea, thirty miles off the Navassas Island on Saturday night. First Mate I. B. Myerland of the bark and Berger Ricson, a sailor, were drowned, and the bark, which was heavily freighted with lumber, sank in five minutes after she was rammed by the Denver. Eleven of the crew were brought off the wreck by the Denver's lifeboats. The bow of the steamer was stove.

Quartermaster Rudolph Nath, who was at the wheel of the Denver, stated that a very heavy sea was running when the big steamer struck the bark and the foremast, sundering her deck and snapping the mast off like a reed. The lifeboats of the Denver were quickly manned and the crew of the bark taken aboard the Denver. The bark's victims were found wedged in the rigging. Both men had evidently been caught in the falling rigging and drowned while entangled in the ropes. The Araby Maid, a steel-hulled bark of 810 tons, was owned in Norway. She was bound for Rosario, Argentine, from Mobile, and was commanded by Capt. A. Larsen, a Norwegian. Larsen, who was rescued, says many of his men were in their bunks when the crash came, and were aroused by the in-rushing waters. Two of the rescued, the second mate and the cabin boy, were taken from a piece of wreckage just as the boy was about to sink. The bodies of the two men who were drowned were buried at sea.

Capt. Larsen says he saw the Denver bearing down on him, but realized his danger too late to save the ship. As soon as the collision occurred, the Denver backed and the bark began to drift away. Capt. Evans of the Denver ordered the Denver's searchlight into play, and in its field those on the Denver saw the bark capsize. Boats were gotten out, and as the searchlight played on the wreckage, the rescues were made. No official statement as to the cause of the wreck was given out by the Mallory line officials.

HOTEL LESSEE ARRESTED.

ALBUQUERQUE (N. M.) Nov. 26.—[Exclusive Dispatch.] S. R. Symonds, lessee of the Hotel Highland, was arrested today and his trunk and that of Mrs. Symonds were attached at the depot as they were leaving town. J. S. Raynolds, owner of the hotel, ejected Symonds yesterday. The charge against him is obtaining money under false pretenses, in collecting in advance from boarders at the hotel after he knew that his lease had been cancelled. Symonds came west from Chicago, and was married in Los Angeles about three months ago.

THEODORE SHAFFER ILL.

PITTSBURGH, Nov. 26.—Theodore Shaffer, president of the Amalgamated Association of Iron Workers, is confined to his bed, suffering from typhoid pneumonia. No serious complications are looked for.

FOUR FIREMEN KILLED IN BURNING BUILDING.

THREE-HUNDRED-THOUSAND-DOLLAR FIRE IN OMAHA.

Collapse of Floor Above the Working Firemen Cuts Off All Possibility of Escape or Rescue and They Perish. Bodies Not Recovered.

[BY THE ASSOCIATED PRESS—A.M.]

OMAHA (Neb.) Nov. 26.—Four firemen burned to death and property loss amounting to $300,000 are the results of a fire which broke out about 2 o'clock this morning in the wholesale grocery house of Allen Bros., corner of Ninth and Jones streets. In addition to the big five-story building occupied by the Allen Bros., that occupied by the Pacific Storage Company adjoining was also consumed. The four firemen killed were:

L. W. LESTER.
WILLIAM BURMASTER.
I. UGOLDBORROUGH.
WILLIAM A. BARRETT.

The fire is presumed to have originated in the furnace-room of the Allen building. The flames were first seen when they broke out on the second floor, this part of the building containing the heaviest part of the wholesale grocery stock. The buildings were filled with the most inflammable class of material and after the roof fell in the blaze shot far into the air and dense volumes of smoke, illuminated by the fire, rolled still highter. The firemen were working about thirty feet inside the Allen Bros. building when the floor above unexpectedly collapsed, catching the men with no chance of escape, and with no possibility of their comrades rescuing them. Their bodies were not even recovered from the burning building.

UPSETS LOCAL OPTION.

Texas Court of Criminal Appeals Renders Decision Which Permits Shipment and Sale of Unbroken Packages.

[BY DIRECT WIRE TO THE TIMES.]

DALLAS (Tex.) Nov. 26.—[Exclusive Dispatch.] The State Court of Criminal Appeals, the highest Texas tribunal, has rendered a decision that practically makes the Terrell Local Option Law of the State inoperative. The Court today declared the law of 1901, which sought to prevent the shipment of liquor in unbroken "C.O.D." packages into local-option precincts to be unconstitutional, and held that such sale of liquor is legal.

The effect of the decision is to permit individuals, clubs and other purchasers to have quarts, gallons or other unbroken packages shipped to them, regardless of local-option regulations. Retailing by the glass is not permitted.

CAPT. CARTER TO BE FREED.

LEAVENWORTH (Kan.) Nov. 26.—Oberlin M. Carter, ex-Captain of Engineers, U.S.A., who has served three years and seven months of a five-year sentence in the Federal Prison at Fort Leavenworth, will pass out of the gate of the prison Saturday morning a free man. He intends going directly to Chicago. Carter positively declines to be interviewed by newspaper men, his attorney, H. G. Stone of Chicago, warning him to say nothing whatever.

DEMAND ON MILLIONAIRE.

Letter Asks Payment by Him of Five Thousand Dollars—No Reason Given for Demand.

[BY DIRECT WIRE TO THE TIMES.]

WILMINGTON (Del.) Nov. 26.—[Exclusive Dispatch.] Col. James C. McComb, a millionaire of Claymont, has received a letter in which it was demanded that he give $5000 to John Veal for the purpose of having it turned over to the writer of the letter. Col. McComb has not turned the case over to the police. They did not know of the matter until it was reported to them by newspaper men.

CHILD WITH TWO HEADS.

PHILLIPSBURG (N. J.) Nov. 26.—Mrs. W. M. Gillespie is the mother of a male child which had two necks, each surmounted by a perfect head. From the shoulders down the child was perfectly normal and fully developed. The child weighed 9 pounds and was 19 inches in length. Each head had perfect eyes and ears, a normal nose and mouth, and apparently each head had connection with the lungs perfectly developed for respiration. The child did not live long.

CHARGED WITH SELLING SECRETS.

NEW YORK, Nov. 26.—Charged with stealing eight sets of plans of the Holland submarine torpedo boat, duplicates of which, it is believed, have been sold to foreign governments, Frank P. Norman and Frederick B. Hall have been arrested in Hoboken.

WOMAN PLANNED TRAIN WRECK.

STAUNTON (Va.) Nov. 26.—Mrs. Ellen Bailey was found guilty today of planning the wreck on the Norfolk & Western Railroad at Greenville last December, and her punishment fixed at ten years in the penitentiary. Her son, James Bailey, and Joseph Kennedy, have been convicted of wrecking the train.

WHEN SPEECH IS GOLDEN.

NEW YORK, Nov. 26.—There has been a remarkable response to Joseph Chamberlain's appeal for funds to help the tariff reform campaign, says a London dispatch to the Times. Hundreds of donations ranging from £1000 to one shilling have been received. Many workmen are contributing smaller sums and letters like this: "I am only a poor workingman, but I am sending you a shilling to help old Joe along."

GOVERNOR FIGHTS COAL BARONS.

SALT LAKE (Utah) Nov. 26.—As a result of vigorous agitation started by Col. Holmes, president of the Commercial Club, and Gov. Wells, the price of coal, recently advanced 75 cents a ton, was today reduced 50 cents a ton. It was claimed that the advance was entirely unwarranted and legislative investigation was to have been asked for.

AT NEW YORK HOTELS.

NEW YORK, Nov. 26.—[Exclusive Dispatch.] At the Fifth Avenue, J. L. Gerlux.

CASTORIA
For Infants and Children.
The Kind You Have Always Bought
Bears the Signature of Chas. H. Fletcher

W. A. Innes.
F. F. Merriman.

Innes Shoes.

Particular people are particularly particular about their shoes.

The name "Innes shoes" has come to stand for correct footwear—new ideas, trustworthy quality.

It requires great efforts to sell some shoes but without any great demonstration our business broadens and widens among those people who depend on their own judgment to discern merit.

—o—

Innes Shoe Co
258 S. BROADWAY.
231 W. THIRD.

THE TIMES-MIRROR COMPANY.
H. G. OTIS....President and General Manager.
HARRY CHANDLER.....Vice-President and Assistant General Manager.
MARIAN OTIS-CHANDLER....Secretary. ALBERT McFARLAND.....Treasurer.
PUBLISHERS OF

The Los Angeles Times

Daily, Weekly, Sunday, and Weekly Magazine. Vol. 44, No. 176. Founded Dec. 4, 1881. Twenty-second Year.
EVERY MORNING IN THE YEAR.

NEWS SERVICE:—Full reports of the new Associated Press, covering the globe; from 15,000 to 25,000 words transmitted daily over more than 30,000 miles of leased wires.

TERMS:—Daily and Sunday, including Magazine Section, 75 cents a month, or $9.00 a year; Daily without Sunday, $7.50 a year; Sunday, $2.50; Magazine only, $2.50; Weekly, $1.50.

SWORN CIRCULATION:—Daily net average for 1894, 18,091; for 1897, 19,238; for 1898, 20,121; for 1900, 25,731; for 1901, 26,738; for 1901, 28,778; for year ended September 30, 1902, 30,3865; for eight months of 1902, daily average, 36,2296 copies. Sunday circulation, 53,0369 copies.

TELEPHONES:—Counting Room, Subscription Department, Editorial Rooms, City Editor and Local News Room, Press 3.

AGENTS:—Eastern Agents, Williams & Lawrence, Nos. 21-23 Tribune Building, New York; 87 Washington street, Chicago; Washington Bureau, 44 Post Building, where the latest copies of The Times may be consulted.

Offices: Times Building, First and Broadway.

Entered at the Los Angeles Postoffice for transmission as mail matter of the second class.

STRENGTH NOT ALONE IN NUMBERS.

The statement is often made by trade-unionists that "the unions are constantly growing stronger," because of the fact that the membership of these organizations has materially increased within the past few years. No greater mistake could be made than to suppose that mere increase in the membership of trade-union organizations necessarily implies an increase of strength, in any true sense of the word. Indeed, increased membership might easily prove to be a source of weakness rather than an element of strength.

The past five or six years have been a period of great and unusual industrial activity throughout the United States. There has been an unprecedented demand for labor in all branches of activity, and, as a natural result, wages have greatly advanced. It may be that the country will never again experience an equal period of industrial prosperity. There are already evidences of a reaction, which most students of industrial economics consider inevitable. The promoters of union organization have taken full advantage of the remarkable period of activity to push the work of organization to the utmost possible extent, with the result that unions have grown in numbers to an extent never before equaled in the history of labor organization in the United States. The mere fact of this unusual increase in numbers is regarded by superficial and unthinking persons as an evidence that the labor unions have gained correspondingly in strength.

But, as we have said, mere numbers is not the only criterion of real strength. While the unions have been gaining in numbers, they have been losing in another and more important regard—in public respect, sympathy and tolerance. Formerly, a considerable proportion of the public accepted without much question the claims of labor agitators that they are waging a warfare in behalf of "labor against capital—the poor and unfortunate against the rich and powerful." This dictum is not accepted nowadays. The eyes of the public have been opened by the events of the past few years, until the important fact has come to be generally recognized that the labor unions, representing the few, are in reality waging industrial and social warfare against the many, as comprised in the general public.

The labor unions make no war on behalf of labor in the abstract, but confine their efforts to the advancement of their own narrow and selfish interests without the least reference to whether the cause of labor in general is benefited or harmed. So long as the demands of union labor are satisfied—and these demands are often of so extravagant a nature that they cannot be satisfied without great harm and injustice to other workmen and to the public—all labor and all interests outside the unions are given not the slightest consideration by unionists. The unions seek, not to advance the cause of labor in general, which would be a righteous impulse, but to snatch for themselves every last possible advantage that they can obtain, by fair means or by foul means—the latter as often as the former. By violence, coercion, and other illegitimate methods well known in the lexicon of organized unionism, they often force the granting of their unjust demands, and always at the expense of other workmen who have as good a right as they to the blessings and benefits of free citizenship; and at the expense, also, of the public at large.

These facts as to the aims, purposes, pretensions and methods of organized unionism are becoming more and more familiar to the public, and as a natural result, trade-unionism has lost greatly in prestige during the past few years, and is still losing ground in this regard, even though its numbers are still increasing. For every name added to the roll of union membership, the unions, by their unwise, selfish, narrow and ruffianly methods, have alienated the sympathy and respect of at least half a dozen persons in the community. Many persons who were formerly indifferent or passive, have now become actively opposed to the unions and their purposes. Organized labor is recognized as no longer championing the cause of "the many against the few," but as consisting of a comparatively small number of workmen banded together in secret societies for the advancement of their own selfish interests at all hazards, quite irrespective of the interests of the general public, or of labor in any inclusive sense.

Thus, notwithstanding the numerical increase of the unions, they are really growing weaker in the public esteem—which would be, if they possessed it to the fullest limit, their most valuable asset. When the industrial reaction comes, they will lose a considerable proportion of their numerical strength, without regaining any portion of their lost prestige. Then, perhaps, their "blind leaders of the blind" will begin to understand, in some degree, the reasons and the significance of union degeneracy—and perhaps not.

THE "GRAFT" EVIL.

In a recent issue of the Brooklyn Daily Eagle appeared a "symposium" on the subject of "grafting." It consisted of a number of short papers by men more or less prominent in different callings. Without exception, the practice is denounced as a serious evil, dangerous to the public well-being, and even "threatening the very existence of the nation." The leading paper in the series is by Frederick Upham Adams, who closes his vigorous contribution as follows:

"The grafter is an effect; not a cause. He is the retainer of dishonest business interests; the henchman of those so carried away by the lust of greed that they do not hesitate to plunder their fellow-citizens through the bribed cooperation of those who are paid to protect their interests.

"In foreign countries, which make no claim to the liberty which is our heritage, they are partly recompensed by the service of the officials who find honor and pleasure in the just and careful administration of the duties of their positions. In the great municipalities of England, the citizen who has served his country and amassed an honest competence as a business or professional man looks forward after middle age to the possibility that the riper years of his life may be called into requisition by the community of which he is a part. Such men fill the higher elective and appointive positions, serving generally without pay, and finding their reward in the appreciation of those who have honored them by their confidence. The vast engineering works completed in recent years have been planned and supervised by men whose only pay was the applause of their fellows. The great public utilities of Glasgow, Birmingham, Manchester and London are in charge of men whose lives and acts raise them beyond the reach of suspicion. Bribery is a crime in England; it is a profession in our beloved country.

"We have blurred and well-nigh obliterated the line which separates honesty from dishonesty. We have considered honesty as a policy and not as a virtue. The shrewd trading and business instinct of the former generations has degenerated in many instances into an overreaching and unscrupulous avarice. The 'tricks of trade' had not far to fall to become the crimes of business.

"Powerful and seemingly unassailable as is this alliance between criminal interests and criminal officials, it will be ground to powder when once the American people realize the shame which has crept upon them. There is brewing a revolution against venality, whether of the tap room or of the counting-room. When it bursts it will fill the jails with strangely assorted criminals. There will come a day when honesty will be fashionable; when probity will no longer be the subject of a sneer."

President Hadley of Yale University declares that "grafting" is worse than murder or theft, and that in his opinion there will be no real remedy until "we have so educated public opinion as to take these public wrongs a great deal more seriously than we now do. Indeed," he adds, "I think that the chief importance of the efforts at reform is that they open people's eyes to the true character and magnitude of the evils, and thus pave the way for the necessary change of public opinion."

David Starr Jordan, President of Stanford University, says that "the only way of abating the evil of graft is to keep at it, never to forget what it is and never to honor those who practice it. The evils of oppression disappear as we make men strong. The evils of graft disappear when men think clearly and act honestly. Let each man attack his own particular grafter and we shall see what happens."

Bishop Samuel Fallows of Chicago declares that "grafting is making the whole political head sick and the commercial heart faint," and that "they are full of wounds and bruises which dishonesty has inflicted and the putrefying sores which bribery has caused." He is of opinion that "the remedy for the evil of grafting lies in an awakened public sentiment, fostered by the pulpit and the press and by the presentation as candidates for office of men of acknowledged probity by each political party."

And so on through the list of contributors. Charles Stewart Smith, ex-president of the New York Chamber of Commerce, contributes a notable article in which he treats the subject with much force and vigor. He says:

"The word graft, in its new definition, as leagued with vice and crime, is unknown even in the last edition of the Century Dictionary. Practically, however, this infamous trade is about as old as human history; it flourishes more luxuriously in the Orient than in any other quarter, unless it should be in our large American cities. Its personality is comprehensive and of varied composition; it embraces the so-called respectable high-priced agent who deals with legislatures and corporations, one of whom is reported to have said that 'it was a —— sight cheaper to buy legislators after election than to elect them.' On the descending grade graft includes the experts in bribery, theft and perjury, who invade the privacy of home life, particularly in the tenement house, and corrupt innocent children.

"Numerically this brood is relatively small, but active, often intelligent and well dressed, borrowing the livery of the saint to serve the devil.

"Our immediate danger in this country from the prevalence of graft is the continually increasing population of the cities as compared with the rural districts. There is not an important city in the United States whose municipal affairs have not, at times, been an accusation against republican government.

"Every good citizen must hang his head with shame when he realizes that men who have held responsible positions of public trust in our city have protected graft and have become rich with its spoils. Rome under the republic became 'mistress of the world' when Roman patriotism, honor and virtue was proverbial and renowned. Graft in its various forms caused the decline and fall of the eternal city and its empire. The same is true of the republics of the Middle Ages. This is the lesson of history which this age may well ponder over. Froude wrote that 'Somehow this world was built upon moral foundations and in the long run it was well with the righteous and ill with the wicked man.' And the same is true of cities, States and nations. If our cities remain corrupt the virus will extend to the nation.

"Graft is a danger signal. It must be put down. How? Expose it fearlessly. Treat it as a contagious disease. Punish it to the last extent of the law. No weak sentiment of 'forgiving the erring' should be tolerated. It concerns all our dearest interests of home and family, all our hopes for the future, that graft should be stamped out."

These sentiments, expressed by representative citizens, indicate that public sentiment is awakening to the evils of "grafting," to such an extent as gives promise of active and concerted efforts to stamp out the practice. In order to accomplish this desirable and much-desired result, "grafting," like treason, must be made odious. Publicity will make it so. The moral sentiment of the American people is on the right side; but a moral disease must be properly diagnosed before the proper remedy can be applied.

In the midst of our mirth and hilarity yesterday around the festive board where the ample gobbler was in evidence (in cases where the provider was able to dig up the price of a bird) few there were, doubtless, who paused to think that over in the land of Turkey great anxiety was being felt over the reply in process of formulation to the demands of Russia and Austria by the Sultan's council of ministers. While the long, keen knife was slicing white meat from the breast of the proud bird which, while alive, struts his glorious way across the barnyards of America, and dismembered the drumstick of the aforesaid, over in Constantinople the council was sitting up straight and wondering how in the name of common sense Turkey was going to crawl out of the more or less restricted hole in which she now finds herself. As the matron was carving the raisin-laden mince pie into sharp-pointed pieces and passing a second helping to the already gorged youngsters, it is but fair to assume that Abdul Hamid was walking the floor of his palace and getting madder every minute. The moral of these few observations is that it is almighty difficult for the entire human family to be indulging in hilarity and felicitations at the selfsame moment. Some must worry while others gorge, so runs the world away.

The transformation of the New York Central into an electric road, now in contemplation, is doubtless but the beginning of the end. Whenever and wherever water power can be utilized to the necessary number of units for the creation of electrical energy it is unquestionably cheaper for the purpose of propelling trains than steam. The powerful motor has come, and it is here to stay. The electrical engine, noiseless, smokeless and altogether cleanly, will take the place, all in good time, of the puffing, wheezing, steaming and smoking locomotive of the present day, and 100-miles-per-hour trains will doubtless be as common as the sixty-miles-per-hour train is in this country today. The great Vanderbilt system is pioneering along a pathway that all the other systems of American railways will be glad to follow if they can but find means for grinding out sufficiently large streams of juice. And we may safely leave it to Yankee dash, daring and enterprise to find the means.

Colombia has served notice on France regarding the isthmian canal property, but as the property doesn't happen to be located in Colombia at the present time, just what the notice amounts to remains to be seen. It will probably be nailed up on the courthouse with the notices of constable sales and such like legal documents, where it properly belongs. Colombia is making a great struggle to save her face, which is about all her serving of notices and filing of protests amounts to. The republic of Panama is a sure thing, and long may its ensign wave.

Now that Thanksgiving has passed, the committee on Christmas presents will start in on its strenuous work of trying to think what to get for Mary, Charlie, Aunt Sue, little Willie, Papa, Cousin Joe, Grandma, Uncle Bill, the Jones children, Sister Nellie, blessed Mama and the hired girl. A month of nerve fag confronts us.

There will be a record-breaking sham war next year which will shake up the entire Atlantic seaboard with the roar of artillery, the rattle of small arms and the shouting of the captains. That the game will be a great one goes without the saying; the American soldier plays it well, whether in earnest or in fun.

It will scarcely occasion surprise in this country to learn that Gas Addicks of Delaware owes a grocery bill which has been running since 1892. What surprise there is to spare will be handed out to the meek and lowly tradesman who permitted it to run.

German inventors have patented a device which photographs one's interior department with the utmost ease and accuracy. It would be great to have a portrait of that yesterday's chunk of 35-cent white meat before digestion has fully set in.

Our old friend Hoke Smith, who was forced into a fist fight in an Atlanta courtroom the other day, gave a good account of himself, as was to be expected. The fellow who hokes up with Smith is reasonably sure to know he has been in a fight.

Senator Platt is still the acknowledged leader of the Republican party of New York, but it is to be noticed that Mr. Odell will guide the left wing whenever there is to be instituted a movement on the enemy's works.

With a group of six pumpkins weighing 800 pounds on exhibition at the Chamber of Commerce it is little wonder that the transcontinental railroads are shortening their lines to Southern California.

There are doubtless those among us whose thankfulness overlaps today because of having passed through the Thanksgiving ordeal without a case of heartburn, or other internal disturbance.

Interest is being worked up in the shipbuilding trust hearing to such a degree that when Mr. Schwab is called to the stand the "s. r. o." will already have been out for at least an hour.

Such members of the turkey family as are still among the living may possibly get a few grains of satisfaction out of the contusions and fatalities on yesterday's gory football fields.

The importance of California may be understood when one stops to consider what strenuous efforts the railways are making to shorten their lines leading to this promised land.

The Germans now have a telegraphic instrument which will transmit 2000 words a minute. This is almost as fast as some of our charming lady friends can reel it off.

With Platt and Odell fully reconciled it would look as if there were nothing to it, as regards the Presidential nomination and the President, but the shouting.

The cabbies of New York are on a strike, which should enable the weary traveler to get to his train for something less than a $2 bill.

When the noble red man and the wearer of the cardinal come together then does the world witness a tug of war that is the real thing.

Senator Platt declares that he is for Roosevelt, and that as Platt goes, so will go York State. All right, Senator, let it be recorded.

The blowing up of the State of Colorado is something that we may look for as a breakfast dish most any fine morning.

Los Angeles would have a much merrier Christmas this year if there were more shade trees giving shade in our midst.

Many a man is carrying about under his vest today higher-priced turkey than he could well afford to eat.

Morgan's raid on the President is more likely to prove disastrous to Morgan than to any one else.

The wisdom of the man who contracted for his turkey last spring is like that of the serpent.

"Twere "worser" to have had and lost than never to have had it all.

THE PLAYHOUSES.

THE MASON. "Way Down East" has been seen in Los Angeles before, and, upon its former visits, was reviewed in The Times at length. The play, therefore, needs no introduction to the people of this community, among whom it enjoys the enthusiastic popularity that it deserves. The wholesome sweetness of the story, the lesson it teaches, the nobility of human nature so dramatically portrayed by it, all these things could not fail to gain the approval and affection of audiences, everywhere, of the company producing it were of the proper capabilities.

Happily, the company in whose hands "Way Down East" was last night intrusted are satisfactory in every respect. There is not a "stick" among them all, and many of them are uncommonly clever. Miss Bridges, who essays the difficult role of "Anna Moore," is entitled to unstinted praise, and Philip Yale Drew as "David Bartlett" is also an actor of very unusual merit. Edward J. Heron makes a "Hi Holler" worth going miles to see, and so it goes all along the line. Would that all the plays were as good as "Way Down East" and the players as meritorious as those of last night's presentation.

MUSIC AND MUSICIANS.

Royal Italians.

The Royal Italians gave a grand concert last night to a good house. They played sextette (Lucia) which they were forced to repeat after refusing half a dozen encores; also Orpheus (Offenbach,) Overture William Tell and a number of lighter pieces. The soloists were Ferulla, oboeist, and Dimitris, who did some great work.

Mrs. Wilbourne sang a group of songs and an encore. Hazard's Pavilion is a bad place in which to judge of a voice, so that criticism of Mrs. Wilbourne's abilities must be reserved for a more auspicious occasion.

Where Pigs Count.

Bishop Potter's latest story has a western setting. At the end of a day's journey a traveler stopped for the night at a small rancher's shack in Montana. As he sat on the doorstep with his host a troop of children began playing about them, and he asked:

"These all yours?"

"Yep."

"How many?"

"Let's see," and the rancher hesitatingly began counting them up on his fingers.

Pretty soon a drove of hogs came into view.

"Yours?" asked the traveler.

"Yep."

"How many?"

"Jest 560 to a pig," was the instant response.—[New York Times.

RHYTHM AND RHETORIC.

Shades of Lincoln!

Rev. G. W. Scott was attending the sale of his brother-in-law last Thursday.—[Stark county, Ill., Tribune.

Ministerial Mumps.

There was no preaching at Mount Olive Sunday, Bro. Hughson having the mumps.—[Bloomington (Ky.) Bugle.

Kentucky's Social Functions.

At Jackson Wednesday a jury fined Irvine Allen $300 for shooting off Wash Noble's thumb six months ago.—[Beattyville News.

Scanty Costume For Cold Weather.

The partridge season opened Monday and the huntsmen were out in large force, garbed in their leggings and shooting jackets.—[Potomac (Va.) Progress.

The Better Half.

Though perhaps created second,
Lovely woman need not smart;
Like the postscript to the letter,
She's the most important part.
—[New York Sun.

Downward.

The man is "easy-going"
Who "goes it hard" because
His going is assisted
By gravitation laws.
—[Philadelphia Press.

Wisdom.

Of advice so freely offered
This you'll find is far from worst:
When you call a man a liar,
Always take his measure first.
—[Baltimore American.

Saved From the Fire Department.

The home of Ashley Cabell, in Woodlawn, caught fire Sunday morning about 11 o'clock, but the flames were extinguished before much damage was done by the volunteer fire department.—[St. Louis Republic.

Asbury Shows Yellow Streak.

Drs. Bakes and Center amputated the middle finger of Asbury Robinson's right hand Saturday evening without the use of an opiate, and his screams were heard over the entire town.—[Hazel Green (Ky.) Herald.

Pointer in Pronunciation.

Three births occurred last week in the Polack families at Berkshire. The only way to pronounce the names of the happy parents in this case is to sneeze three times and then say "ski."—[Lexington (Mich.) News.

Mating Season for the Birds.

William Bird and cousin, Amos Bird, are spending this week with Mr. and Mrs. John Bird, having come here to attend the wedding of Miss Flossie Bird to Lyman Parrot of Sparrows Point, Md.—[Hawkinsville (Ky.) Republican.

A Pull.

Lives of some men oft remind us
We can save a lot of time
If we'd grab some great man's coattails
When we catch him on the climb.
—[Chicago News.

What is Fame But a Bauble?

J. C. Popple, who painted a water color picture for the county fair exhibit, is at work on Hanson's new barn, treating it to a handsome coat of paint. J. C. says art is all right, but it doesn't buy the baby a shirt.—[Nixon Correspondence in Jamestown Gazette.

RIPPLES OF MIRTH.

No Further Disputa.

Dumley: By George! I believe I'm the greatest fool in the world.

Sydney: That makes it unanimous.—[Boston Transcript.

Would Illustrate.

"Tommy," said his distressed mother, "I don't see how you can get so dirty."

"Come out and I'll show you," was the prompt reply.—[Chicago Evening Post.

If They Were Properly Classified.

"Where will I get a marriage license?" asked a young man in the City Hall.

"You might try the Bureau of Incumbrances," replied the man with the bald head, as he passed on.—[Yonkers Statesman.

Too Deep for Hubby.

Husband: What does it matter how plain your clothes are? Beauty, you know, is only skin deep, and——

Wife: And I really would like to make mine a trifle deep just for once.—[Cleveland Plain Dealer.

As it Related to Pa.

Teacher: What is this word?

Tommy: I don't know ma'am.

Teacher: What does a gentleman remove when he enters a house?

Tommy: Well, if ma is awake he removes his shoes.—[Chicago News.

His Sacrifice.

Green: I did Brown a great favor once, but he doesn't seem to appreciate it.

White: What did you do?

Green: I eloped with the woman he was engaged to.—[Chicago News.

An Expurgator Wanted.

Van Quiz: Have you read McScribble's last book? He dedicates it to "the author of his being."

Fitz Bile: It's a pity that author didn't live in a country where severe censorship was the rule.—[New Orleans Times-Democrat.

His Natural Inquiry.

"You have spinal trouble," said the physician, at the conclusion of his examination of the able editor.

"Well—ah—h'm—doctor," returned the journalist, "how much do you charge per column for treatment in such cases?"—[Town Topics.

It Depends.

She: I suppose you understand the rules of golf?

He: Oh, yes.

"When a man loses a new ball, what does he do?

"Well, much depends upon his early training."—[Yonkers Statesman.

Artistic Work.

"Did the critic say anything when you told him I had sold that picture to an American millionaire?" asked the artist.

"Yes, he said 'Well done!'" responded the close friend.

"Ah, he meant the picture?"

"No, the American millionaire."—[Spare Moments.

The Dominant Janitor.

Mrs. McCall: And what did you say your eldest boy's full name was?

Mrs. De Coursey: Michael Brannigan De Coursey.

Mrs. McCall: Well—er—that's rather odd.

Mrs. De Coursey: Yes, but you see, when he was born we were living in a flat, and we didn't want to move out. Mr. Michael Brannigan was the janitor."—[Philadelphia Press.

At the Church Door.

Jennie: Come and sit in my pew this morning.

Anna: I can't. My hat isn't trimmed for that side of the church.—[Life.

THE COST OF IT.

The Enormous Sum that Will Have to be Spent to Build Panama Canal. Figures that Startle.

[New York Tribune.] It is estimated that it will cost the United States $184,233,358 to acquire and complete the Panama canal, besides the amount to be paid to the government in control of the isthmus for the concession.

Already there has been an immense amount of money and energy expended on the canal. It is safe to say that a sum more than sufficient to dig a waterway from ocean to ocean at sea level has been collected from investors at different times in its history.

When De Lesseps organized the first company in 1880 for the construction of the canal, it started the work with a paid up capital of $68,000,000. For eight years the company toiled, employing at times as many as 15,000 men. Then came a necessity for changing the plans and the company failed, after having collected in round figures from the sale of stocks and bonds $260,000,000. Of this it was shown that the expenditures actually made on the isthmus amounted to $184,400,000 and that the cost of excavation and embankment proper was $88,000,000. The ultimate cost was then estimated at $174,600,000. For several years an effort was made to capitalize a new company to complete the work, and at last, in 1894, the present Panama Canal Company was organized with a paid up capital of $13,000,000. Since that time work has advanced at the rate of about 1,200,000 cubic yards of excavation each year.

The total amount of excavation up to the present time has been about 81,000,000 cubic yards. Unfortunately only about 40,000,000 cubic yards of this is available for the waterway proposed in 1899-1900 by the Canal Commission, of which Rear-Admiral Walker was president. The Walker commission's recommendations included this available excavation in the $40,000,000 to be paid the canal company for its work, maps, records, drawings and the property of the Panama Railroad Company. The commission estimated that the total amount of excavation which would be required for the canal to be built from its plans, exclusive of that for the Bohio dam and the Gigantí spillway, would be 94,863,762 cubic yards. The work remaining to be done, therefore, represents the difference between the amount of available excavation which it will acquire by purchase from the Panama Canal Company, or nearly three-fifths of the entire work. It is estimated that the cost of this work will be $144,233,358, in addition to the sum to be paid to the present owner of the property. By the time it is completed, more than $450,000,000 will have been obtained in one way or another for use in building the canal, while nearly $312,000,000 will have actually been spent in connection with its construction and administration.

It was the intention of the Panama Canal company to make the canal 29.5 feet deep. The increased dimensions of steamers now being built has made it necessary to plan for a much deeper canal, and the Walker commission's plans are for a waterway thirty-six feet deep.

Artists' Confidences.

First Artist—Old Moneybags wouldn't buy my pictures—wouldn't even look at them.

Second Artist: Never mind, old man. He was more considerate of your feelings than he was of mine.

"How's that?"

"Why, he refused to buy my pictures because he did look at them."—[Town and Country.

OCTOBER CIRCULATION OF THE TIMES.

The following is the sworn statement of circulation of The Times for October, 1902:

STATE OF CALIFORNIA, COUNTY OF LOS ANGELES, ss.:

Harry Chandler, Assistant General Manager of the Los Angeles Times, does solemnly swear that the actual number of copies of that paper printed and sold for each day of October, 1902, as shown by the office records, is as follows:

1	34,850	17	34,350
2	34,370	18	33,000
3	34,600	19	34,150
4	34,600	20	34,150
5	34,500	21	34,500
6	34,300	22	34,600
7	34,300	23	34,610
8	34,210	24	34,540
9	34,180	25	33,000
10	34,400	26	34,200
11	33,000	27	34,200
12	34,200	28	34,220
13	34,100	29	34,200
14	34,600	30	34,200
15	34,600	31	34,640
16	34,600		
Total			1,128,730

HARRY CHANDLER.

Subscribed and sworn to before me this 31st day of October, 1902.

T. L. CHAPIN,
Notary Public in and for the County of Los Angeles, State of California.

	Copies.
The average circulation for every day of October, 1902, was	36,734
The average circulation for every day of October, 1901, was	32,092

Showing an average daily gain for October, 1902, of 5,642

NOTE.—The Times is the only newspaper in Los Angeles which regularly makes sworn detailed circulation statements.

Uncle Jeremiah

B'ot a flute t'other day—finest I ever saw, all covered with silver keys. Uncle says—"It blows so easy, purty near plays itself." B'ot it cheap, too he says, at de place where dey got all dose Christmas music fixings—de big music dealers opposite de City Hall.

The Bartlett Music Co.
235 SOUTH BROADWAY.

The construction of our children's shoes is very important. Built on anatomical lines they give freedom to all the bones and muscles of the foot, lending elasticity to the step and affording perfect ease in walking.

GOOD SCHOOL SHOES of glazed Kid and Box Calf, orthopedic lasts, Goodyear welt soles.

Sizes 5 to 8, at $1.50
Sizes 8½ to 11, at $1.75
Sizes 11½ to 2, at $2.00

Wetherby-Kayser Shoe Co.
215 S. Broadway, Los Angeles.
39 E. Colorado, Pasadena.

Marshutz Glasses
Cannot be excelled. Ask your neighbor.
Marshutz Optical Co.
133 S. SPRING

We do not claim
To revolutionize the world—but we can sell $50 where you now sell $5—and we can help you with your advertising.
Crowe Advertising Agency
Advertising Specialists.
416 Trust Bldg. 3d & Spring. Both Phones

$2.50
We have just received another shipment of nice little traveling clocks in pretty red leather cases. They are the newest and most satisfactory clocks on the market. Just the thing for traveling or the bedroom. The price is within reach of everyone who is in need of a reliable time-piece.
DONAVAN & CO.
JEWELERS AND SILVERSMITHS
245 S. Spring St.

Wonderful Cures

You hear of the wonderful cures performed in the hospitals of Paris and Vienna. Here is the only eclectic and homeopathic as well as the allopathic ground floor institution in the European Hospital experience. Drs. Lessing & Taylor, prop. of L. A. Optical Co., 239 S. Broadway.

Big and Little
CLOCKS
A Timely Christmas Suggestion.

An artistic clock—a reliable timepiece—will make a most acceptable gift, one that will be appreciated, maybe, more than anything else.

We show an endless array, from the mighty "Grandfather's Clock" for the hall to the dainty gold timepiece for milady's dresser. Here are clocks of gilt, of onyx, of china, glass and porcelain; clocks of iron, marble and bronze; hanging clocks, French traveling clocks and timepieces in dainty pieces of art ware.

It is really a remarkable collection of guaranteed timepieces, covering every clock idea.

We commence at 75c for a reliable Ansonia "Pirate" Alarm Clock and go on step by step to the best Hall Clock, "Durfee" Tubular Chime and Bell Clocks in solid mahogany cases at $625.00. Prices always lower than others.

Montgomery Bros.
Jewelers and Silversmiths,
DOUGLAS BUILDING, SPRING AND THIRD STS.

ncle Jeremiah

B'ot a flute t'other day—
finest I ever saw, all cov-
ered with silver keys.
Uncle says—"It blows so
easy, purty near plays
itself." B'ot it cheap, too
he says, at de place where
day got all dose Christ-
mas music fixings—de
big music dealers oppo-
site de City Hall.

Bartlett Music Co.

235 SOUTH BROADWAY.

e construction of our chil-
n's shoes is very thorough.
ils on anatomical lines,
y give freedom to all the
es and muscles of the foot,
ding elasticity to the step
affording perfect ease in
iking.

GOOD SCHOOL SHOES
glazed Kid and Box Calf,
hepedic lasts, Goodyear
t soles.
izes 5 to 8, at $1.50
izes 8½ to 11, at $1.75
izes 11½ to 2, at $2.00

Vetherby-Kayser Shoe Co.

Broadway, Los Angeles.
Colorado, Pasadena.

utz

xamined,
neighbor.

hutz Optical Co

33 S. SPRING ST

not claim

olutionize the world—to make a
where you now sell 50 cents
help you with your advertising

Advertising Agency

Advertising Specialists.
Bldg. Both
Spring. Phones 189

2.50

just received another ship-
ise little traveling clocks,
red leather cases. They
newest and most satisfac-
on the market. Just the
traveling or the bedroom.
is within reach of every-
is in need of a reliable

AVAN & CO.

ERS AND SILVERSMITHS
5 S. Spring St.

nderful Cures

You hear of the wonderful
cures performed on the eye in
the hospitals of London,
Paris and Vienna. We are
the only oculists and opticians
on the ground floor with Ex-
perience. Drs. Logan and
L. A. Optical Co., 319 S. Spring

ks

gestion.

ce—will make a
be appreciated,

om the mighty
o the dainty gold
re clocks of gilt,
clocks of iron,
French traveling
of art ware.
n of guaranteed

Ansonia "Pirate"
o the best Hall
l Bell Clocks in
ices always lower

Bros.09

ths,
ND THIRD STS.

EVERYBODY'S TURKEY DAY.

Prosperous Angelenos Helped the Weak Ones.

Abundant Thanksgiving Spreads and Many Feasters.

Happiness and Contentment Mark Day Among Poor and Rich Alike.

Prosperous, happy, sunny, thankful Los Angeles!

What matters it to Los Angeles that other mild at 35 and 30 cents a pound yesterday?

Everybody seemed to have an abundant Thanksgiving feast and turkey was plenty where turkey was not always plenty before. The poultry dealers report a big trade, and their wagons were busy to be seen in all parts of the city loaded to the guards. Dinner-parties were so general that at noon the whole city appeared to be on the move, and dinners of a public or semi-public nature were attended as never before.

At the free Thanksgiving dinners there was not only an abundance of food, but the supply of turkey was as large as when poultry is much cheaper. The general good feeling and the spirit of content that pervaded these dinners was a matter of remark. Nowhere could be found yesterday one sig...t circumstance that had occurred to mar the occasion. This is a matter for congratulation, as there have been times when this could not be truthfully said.

Everything in connection with the day points to the fact that Los Angeles is happy and prosperous, and that those who are most prosperous are glad to help alleviate the condition of those who for myriad reasons are less so.

LITTLE MOTHER'S JOY.

A poorly-clad and frail mother, with her basket on her arm and a child clinging by each hand, labored up the stairway at Salvation Army headquarters.

Met by a man with a stomach gorged with Thanksgiving turkey, his heart took a great leap and the tears started to his eyes as he looked after the tired mother and remembered that she was no different from the mother who gave him birth, save possibly in external circumstances.

There was joy in this mother's face notwithstanding she was reaching out to her basket filled with a charity dinner, for this charity was sweet, and like an endless number of advantages over hunger, when her little ones in the balance. Their eyes glistened as they saw the piles of good things and there was no bitterness in their joy—it was as full and complete as if they had been the children of a Croesus.

The sight of that kind is sufficient to bring joy to the heart that has even the least act of kindness in an effort to make other hearts joyful.

There were scores of ill and unfortunate mothers made happy yesterday by the Salvation Army, but all did not go to the headquarters. Early in the day the wagons started out with their well-filled baskets and boxes of every Thanksgiving into the homes of those who had been reported to them, and for a week to come many of these will have a bright bouquet in the window, and in their spare larders something to remind them of the visits of these self-sacrificing Christians.

It is not all flowers—not all music and song—the life of the Salvationists. Their labor many times without thanks for themselves go on short allowance, and in the face of every obstacle they still labor on. They receive full compensation at Thanksgiving time in the eyes of tearful eyes of thankfulness from the mothers of hungry children, and in the smiles that wreath the faces of the tender buds too young to know sorrow. Let every man and woman in Los Angeles who has aided them in their mission take comfort to themselves for a deed well done.

MRS. CLEAVER'S INNOVATION.

The "Happy Thought Dinner" of Mrs. Cleaver, wife of Secretary Willis Cleaver of the Y.M.C.A., was far more successful than she had hoped.

As told yesterday in The Times, Mrs. Cleaver conceived the idea of making it possible for those members of the association who were without family or home connections in the city, to enjoy a home Thanksgiving dinner nevertheless. She proposed that each should become a host by paying 25 cents into a general fund, and she would provide the dinner. To show her interest in the experiment, Mrs. Cleaver and her assistants prepared everything in her own kitchen, otherwise it wouldn't be a home dinner, but instead of being called upon to prepare for thirty, her first estimate of the number of men who would take advantage of the idea, she found herself with seventy-six guests last night at 6 o'clock.

It was a delightful dinner, served by a number of the young men who themselves were guests, and who volunteered for the duty. Its cosmopolitan character was shown by the presence of a neatly-dressed colored man at one of the tables, and the broad-mindedness of the Christian young men who passed this circumstance without remark needs no comment.

It is altogether likely that Mrs. Cleaver's idea will become a fixed feature in the observance of Thanksgiving Day in the Los Angeles Y. M. C. A., and she may find that she has unwittingly made herself famous.

It is opportune to say at this time that the Y. M. C. A. has in hand plans for an unusually handsome six-story building, estimated to cost $225,000, and the directors are engaged in interviewing citizens to get their opinion upon the advisability of taking up an enterprise involving that amount of money. The ideal in every feature, containing aside from all the regular association departments, four store-rooms, over 100 dormitory rooms for young men, a roof-garden, a roof-restaurant, a large plunges and everything else looked for by an up-to-date building. The enterprise and business foresight of its directors," said a business man yesterday, "should meet the heartiest co-operation, for it would be just as necessary for the Y. M. C. A. to build according to present demands as it would be for the government to erect a Federal building on the same site. The association increased its membership 250 during the month of October, and has now, clear of incumbrance, a fine site for the building at Main and Hill streets.

A PURITAN REMINDER.

The ideal type of Thanksgiving dinner was that reminds you of the days of the Puritans, when circumstances made absolute equality an imperative necessity, was that served at the Bethlehem Institution.

Dana W. Bartlett and his heroic wife, who are in charge of the work down in the Eighth Ward, do not like to hear it called a charity dinner, for it is not. It was distinctly a neighborhood dinner, where all the people connected with Bethlehem Church and many of the people in that section of the city of all churches and none, came together to eat their Thanksgiving feast.

They were not all poor people, but it is part of the creed of the institution that God's people are all one, and so those prosperous people who prepared good dinners of their own at home, carried them to the church at the corner of Vignes and Ducommon streets, and put them in the common heap of good things. Many who wished to save themselves the labor of preparation, paid money into the common fund for the feast. Mr. Bartlett said yesterday: "There is not a man here today, who is connected with Bethlehem Church, who has placed in my hands less than a dollar to help pay for this dinner. They are the most heroic and generous people in this city.

The number sitting down to dinner was about 350, and there was no way to tell who had brought their own dinners or who had paid money or who had not; at the first table 225 of them sat down. The following programme was rendered for the entertainment of the guests: Contralto solo, Miss Stella Callender; cello solo, Mrs. Elsa S. Von Grofe; violin solo, Paul Brown; contralto solo, Mrs. Wiliam Godsmark.

Superintendent Bartlett has entered upon his scheme of expansion for Bethlehem, and the second-story rooms of the church building, formerly occupied as a sewing school and for other purposes in connection with the institutional work, have been transformed into an eight-room house and a large roof-garden for the use of Mr. Bartlett and his family, the work now being well toward completion, but it is at a standstill until more funds come in. He is doing the work on the plan of paying as he goes, not wishing to become saddled with a debt. As soon as the rooms are ready the present residence will be moved away and work begun on the men's hotel. For the latter purpose the sum of $1500 is very much needed at once and Mr. Bartlett has every confidence that it will come from the generous people of Los Angeles.

VOLUNTEERS FEED THEM.

More than 500 men and boys sat down to tempting plates of turkey and jelly yesterday, thanks to the unceasing efforts of the Volunteers of America.

In relays of eighty-four they were admitted in good order to the chapel at No. 128 East First street, which for the time being was transformed into an attractive dining-room. None of the shoving and scrambling for place, as in former years, was in evidence yesterday. A detail of cool-headed policemen ordered the men to "line-up here; none of that crowding in there; go back and get your place at the end of the line." In the best order and with good nature, everyone obeyed and the Volunteers never had so satisfactory a result from their efforts to give men of all nations and all conditions a Thanksgiving Day feast.

The dining-room was filled with neatly-spread tables decorated with flowers by the young ladies who gave their services for the occasion as waiters upon the tables. At each seat was placed a plate filled with turkey, potatoes and other substantials, and a liberal supply of jelly to go with the turkey. When all was ready the waiting hungry host was admitted in regular order from two lines formed on the outside, east and west of the door. Each stood at his chair, the workers scattered through the room sang to the music of the piano, "Praise God From Whom All Blessings Flow," and it was noticed that many of those who stood at the tables joined in the singing. Then a word of grace was said, and the signal was given to be seated.

When one relay had been served they were let out by a rear door, the tables were cleared and reset, and another bunch admitted. The officer in charge said that toward the end it went a little slower than at first, as the provisions were beginning to show the effect of a feed of such proportions, but there was sufficient provender to keep the frolic going from 12 o'clock until about 4.

GOOD SAMARITAN.

At the Good Samaritan Mission, at the corner of San Fernando and Ord streets, dinner was served at 6 o'clock last night to about three hundred and fifty men. Mrs. Bertha Johnson, the superintendent, was assisted by a number of workers from other parts of the city. The dining-room was handsomely decorated, and the dinner was of the regulation type. Many of those who sat at the Good Samaritan tables are proteges of the mission, and now permanently occupy rooms there, but among them were many who are homeless and friendless in all that the term suggests.

SPANISH-AMERICAN.

At the Spanish Presbyterian Church on Avila street there was a picturesque gathering. A service was held in the pretty little chapel at 10 o'clock, and this was followed by a bounteous spread in the basement for the members and friends of the congregation. At the service addresses were given by Rev. D. A. Mata, the pastor; Rev. A. Moss Merwin and Rev. E. Vasquez. The church and basement hall were prettily decorated in the red, white and green of the Spanish national colors, and in the hall, a long table was set with a dinner such as many of the poor families of that section of the city will find all too few and far between. There were meats, baked and roasted; cakes, pies and puddings; frijoles, enchiladas, tamales, and many Spanish dishes; with an abundance of coffee and milk. About two hundred persons were served, and after the dinner the hall and court surrounding the chapel was given over to groups of people, who spent the afternoon in social amusements. Last night there was a general entertainment for the Spanish young folks, at the basement hall, with games, music and refreshments.

Knee Breeches or Bloomer Trousers are the correct thing for a LITTLE boy—but the minute his legs grow long and stringy, come to us for long trousers made for growing boys' legs.

No other store on the Coast shows such a stock of boys' apparel.

Harris & Frank
London Clothing Co.
347 to 353 SOUTH SPRING STREET

EYES ...

hurt you? Twitch or smart or burn?
Likely you need glasses.
It costs you nothing to find out. See
DELANY
309 S. Spring

J. W. ROBINSON CO.

BOSTON DRY GOODS STORE.
239 South Broadway, Opposite City Hall, Los Angeles.

The fancy work makers will be very busy for the next few weeks preparing their many Christmas gifts, and will have numerous occasions to visit our large Art Department for stamped pieces or other materials. Many will be unable to do much of this work, but they will have no difficulty in selecting suitable presents here.

Dainty Art Pieces

We have such an immense assortment of novelties to choose from. All kinds of stamped pieces, commenced and finished pieces, etc. Here are a few suggestions for the bed room:

20x45 bureau scarfs of white lawn with pink and blue trimmings, washes beautifully. 45c

36 in. table cover to match bureau scarf, making a very pretty set for any bed room. 45c

30 in. center pieces, new effects in grape designs, red background, carried out in the black and green effects. Very handsome when finished. $1.00 Each

24x24 hand made Battenburg center pieces, plain linen centers, handsome edges. $1.00 Each

Stamped tray cloths and bureau scarfs at exceptionally good values.

18x27 tray cloths, hemstitched, with drawn work insertion above the hem. These are gracefully stamped with violets, forget-me-nots and similar designs that can be easily worked. 45c

18x36 scarfs, same style finish as above with wild roses, chrysamthemums, etc. Stamped on each end with a few designs scattered in center. 55c Each

18x45 bureau scarfs same style finish with scroll and floral designs in pretty arrangements. 70c Each

Headquarters for dolls. None but the best grades, although they can be bought for 25c to $6.00. Strong, durable and pretty.

Christmas Dinner Sets.

These sets were ordered specially for Thanksgiving but arrived a little too late. They are of fine French china with a decoration of pink carnation with knobs and handles in gold. Complete sets for 12 people that sell ordinarily for $30 will be offered for $20. Set consists of—

12 dinner plates, 12 salad plates, 12 soup plates, 12 sauce plates, 12 individual butter plates, 12 cups and saucers, 1 large turkey platter, 1 medium roast platter, 1 cold meat platter, 1 soup tureen, 1 covered butter dish, 1 open vegetable dish, 1 olive plate, 2 covered vegetable dishes, 1 sauce boat and stand.

H. F. Vollmer & Co.
On Broadway, Cor. Third.

Holiday Suggestions...

KODAKS
$1.00 to $75.00.
Albums—10c to $3.50.
California Views—10c to $1.75.
ART PICTURES and FRAMING.
We make a specialty of developing, printing and enlarging. All orders have our prompt and careful attention. Send for catalogue.
HOWLAND & CO., 213 S. Broadway.

Staub's Corset Shoe

Is built along scientific lines for the protection and cure of
Weak Ankles
No other corset shoe affords such solid protection against sprains and dislocation, and no other is half so stylish in appearance.
Sizes 2½ to 6.....$1.75
Sizes 6 to 9.....$2.00
Sizes 7½ to 11.....$2.50
Adult sizes to order.
C. M. Staub Shoe Co.
255 SOUTH BROADWAY

BLACK DIAMOND COAL
JNO. E. MURRAY. E. Y. MURRAY
SUNSET HOME... 800 ... SEVEN PHONES

WUERKER OPTICIAN
229 S. SPRING ST.

BURNS FOR GOOD SHOES CHEAP!
240 South Spring Street.

Sole Agents for Ostermoor Mattresses

Coulter Dry Goods Co.

Allegretti's Chocolates
1-pound box..... 30c
1-pound box..... 60c
2-pound box..... $1.20

After Thanksgiving comes thoughts of every-day needfuls, something that may have been overlooked until now. Have you plenty of warm underwear—for yourself and the little ones? Or maybe a new shirt waist or two is wanted

Women's outing flannel gowns are reduced for Friday and Saturday; choice new styles, pretty color effects—and just as desirable as if prices were regular.
$1.25 Gowns cut to $1.00.
$1.50 Gowns cut to $1.25.
$1.75 Gowns cut to $1.50.

$1.00
For $1.25 Muslin Skirts
A splendid showing of women's well-made muslin underskirts, prettily trimmed with ruffles, flounces and embroidery; quality sold regularly at $1.25, on sale today and Saturday at $1.00 each.

Children's Skirts
Children's outing flannel underskirts are specially priced for today and Saturday at 25c and 50c each—good range of sizes.

The "Arnold" Knit Knickerbocker Drawers (Winter Weight)
You have undoubtedly used "Knickerbockers" made of cotton flannel and other fabrics, but have you ever seen them of a fine Knit fabric, fleece lined or otherwise in knickerbocker and short styles? What are their superior features?
We will tell you. They are easily washed, are very yielding to every strain or motion, and above all are soft and pleasing in contact with the body. You cannot be induced to use any other after one trial of them. Prices 35 cents upward for children. Women's sizes, 40c and up.

$1.00
For $1.50 to $2.50 Waists
We bought a big lot of women's fancy cotton waists for winter—of a maker who wanted money. Price concessions were sufficiently great to enable us to say "A DOLLAR" for waists worth up to $2.50.
These waists are all new, this season's styles, and come in a great variety of the most popular fabrics—cheviots, basket effects and oxford weaves; on sale today and tomorrow.
In this sale of waists at $1.00 will be included about 1 dozen pretty styles, of corded velvet—black, white and colored—worth from $3.00 to $4.50 each.

At 25 Cents
35c to 65c Veilings
Sale of Tuxedo Net Veilings today and Saturday; all black, all white, black and white, white and black—plain or fancy meshes; neckwear section, left of entrance. Mind you, 35c, 50c and 65c veilings—at 25c a yard for choice.

Hose Supporters
Velvet Grip Hose supporters are on special sale today—at 25c a pair; belt or side elastics, sateen and mercerized, all colors. Don't forget the brand, "Velvet Grip;" and the price, 25c per pair.

We are showing a complete new stock of embroidered flannels—for infants', girls' and women's wear; dainty new designs, reasonably priced—from 50c to $3.50 a yard.

10 Cents
For 12½c Outing Flannels
Genuine Amaskeag Teasledowns—the finest outing flannels made—stripes, checks, dots and figures; new patterns; late color effects; for so many uses that women know about; usually sold at 12½c—special today and Saturday at 10c a yard.

Flannelettes
Fleece back flannelettes—for kimonas, dressing sacques, house wrappers, etc., etc.; pretty designs and colorings—washable, and priced at a saving, Friday and Saturday; quality always sold at 12½c a yard, specially priced for these two days at 10c.

50 Cents
For 75c and $1.00 Silks
Plain colors in Satin Duchesse—all the wanted shades, quality ordinarily sold at $1.00; today and Saturday at 50c a yard; also plain colored taffetas, good 75c quality—priced for 2 days at 50c a yard.

Fancy Velvets
Clean-up of black velvetsena—white metallic dotted—quality sold regularly at 75c a yard; on sale today and Saturday at 50c; silk counter, left of entrance.

Arnold's Knit Goods for Children

COULTER DRY GOODS COMPANY
317-325 S. Broadway, Between Third and Fourth

H. JEVNE
You're Safe at Jevne's.
We have been demonstrating all these years how safe and how satisfactory a pure food store can be. We do not make our customers safe in one thing, but in everything this big store holds—and there are all things to eat and drink. When you want the highest quality and the purest food for your table, "You're safe at Jevne's."
SMOKE JEVNE'S FINE CIGARS
208-210 S. Spring St.—Wilcox Building.

Our enviable reputation is the result of painstaking carefulness concerning prescription filling.

Bags and Purses
In exclusive designs. The styles we show have no counterpart in other stores. They are really exclusive. The leathers, too, show different—more masterful treatment.
Automobile, Wrist and Carriage Bags, Purses and Card Cases, $1.00 to $25.
Palmer's Perfumes. Among the best and daintiest made.
Sachet Powder, per ounce, 50c. Extracts (20 odors,) per ounce, 50c.
TANNER DRUG CO., FORMERLY
Sale & Son,
E. T. OFF, Mgr. 214 South Spring St.

The Perfect System of the Pacific Wireless Telegraph Co.
Is now endorsed by the United States government and stations are in daily operation serving the interests of the Treasury Department.
When the government accepts this service in preference to all other systems it is unnecessary to predict what it means for the future of the Pacific Wireless Telegraph Co.
There is no question but that the stock of this company will be worth par within the next twelve months.
You now have the opportunity of purchasing it at $5 per share
Par Value $10.00, Full Paid and Non-Assessable.
As the sale of stock is limited you will have this opportunity for a short time only.
Investigate at once, as an investment in this stock surely means a future competence for YOU.
Additional stations to serve the government are being erected at Friday Harbor and Cape Flattery, Washington.
For further particulars call or address
Offices, 615 Homer Laughlin Building, Los Angeles, Cal.

Eastern Cider
"The best I've tasted since I left the East." That's the way people talk when they try our Cider. Can't help it, "it's the real thing." Try it, you'll enjoy it.
Tel. M. 550 Ludwig & Matthews 133-135 S. Main St.

$15 Dining Table Sets $1
Down and $1 a week for 14 weeks. Quartered Oak Extension Table and six Dining Chairs.
DUBOIS & DAVIDSON, 313 S. Broadway.

WHOLESALE HAY....
L. A. Hay Storage Co., 335 Central Ave. Phone Main 1256

Superior Stoves, Ranges, Oil, Gas and Wood Heating Stoves.
314-316 S. Spring St. CASS & SMURR STOVE CO.

Newmark's Pure Momikiri Japan Tea
Why is "Momikiri" the finest of Japan teas?
"Momikiri" is the young, tender leaves of the early May picking. It is absolutely free from all coloring matter. It is a "natural leaf tea," nothing artificial being used either before or after firing. Japan's finest product.
Full weight pound packages 50c.
Full weight half pounds 30c.
Brought to this country and packed by Newmark Bros., Los Angeles.

DIAMONDS
In buying Diamonds you must have the fore-thought to patronize a firm that has a reputation for upright dealing and thorough knowledge of the Diamond Trade.
Our stock for the Holidays is replete with Rings—Brooches—Necklaces, Etc., in every desirable shape and quality.
Luckenbach's Diamond Stock is known to be the best in the west.
We Invite Inspection.
Luckenbach & Co.,
(Incorporated.)
Bryson Block, 141 S. Spring St.

GEO. A. RALPHS
"Sells Groceries for Less."
RALPHS' GOLD BAR HEALTH FOOD, made of the only pure, wholesome part of the wheat. Defies all competition. Sells rapidly—2 3-lb. packages for 25 cents.

Shredded Wheat, per pkg.	10c	R. S. V. P. Salt, 2 1-lb. pkgs.	25c
Scotch Oats, per pkg.	10c	Eastern Refined Coal Oil, per 5 gals.	65c
Corn Meal, 10-lb. sack	23c	Pratt's or Pearl Oil, 5 gal. can	90c
Archer's Smoked, 4 1-lb. pkgs.	25c	Salad Oil, quart bottle	20c

SPECIAL.
No. 28 Perfection Oil Heater, now $4.25
Ax Mouse Traps, 2 for 5c
Ax qlty. Tooth Picks, 2 for 5c
All 5 Cent Cigars 7 for 25 Cents.
Phone Main 14, Home 674. 514 S. Spring St.

EXCELSIOR LAUNDRY
111 W. Second St. 528 S. Spring St. 424 S. Los Angeles St.
Telephone Main 397 and our collector will call.

THE WEATHER.

U. S. WEATHER BUREAU, Los Angeles, Nov. 26.—(Reported by George E. Franklin, Local Forecaster.) At 5 o'clock a.m. the barometer registered 30.09; at 5 p.m., 30.02. Thermometer for the corresponding hours showed 61 deg. and 73 deg. Relative humidity, 5 a.m., 95 per cent.; 5 p.m., 29 per cent. Wind, 5 a.m., northeast, velocity 7 miles; 5 p.m., west, velocity 10 miles. Maximum temperature, 80 deg.; minimum, 56 deg. Barometer reduced to sea level.

SAN FRANCISCO, Nov. 26.—Weather conditions and general forecast. Generally cloudy weather prevails over the northern portion of the Pacific Slope and fog in the San Joaquin and lower portion of the Sacramento Valley; elsewhere the weather is fair. Rain has fallen over Western Washington and Northwestern Oregon. The pressure has fallen over the Northwest, and has risen over the southern plateau. The temperature has risen along the coast south of Point Concepcion, and fallen in the Sacramento and San Joaquin valleys. Forecast:

For Northern California: Fair Friday; light northerly wind.

Southern California: Fair Friday; light north wind.

Nevada: Fair Friday.

San Francisco and vicinity: Fair Friday; light northwest wind.

Sacramento and vicinity: Fair Friday; light north wind.

Fresno and vicinity: Cloudy or foggy Friday; light north wind.

Liners

Telephone your want advertisement, ring up Press One any time of day or night, and The Times will give prompt and careful attention. Rates, one cent a word each insertion, minimum charge, 25c.

The Times cannot guarantee accuracy nor assume responsibility for errors of any kind occurring in telephone advertisements.

SPECIAL NOTICES—

REAL ESTATE ADVERTISERS AND OTHERS: Hereafter all real estate and other classified "Want" advertisements for Sunday insertion must be in The Times office not later than 11 o'clock Saturday nights in order to be properly classified. All small advertisements received after this hour will be printed under a special heading of "Too Late to Classify." Special request is made of those telephoning "liners" to do so before 10 p.m. each night.

WALL PAPER AT REDUCED PRICES. 7½c hangings, 5c; 25c embossed gilts, 12½c; $1.50 cloth effect, 75c; moldings, 2c. GOODWIN BROS., 423 S. Spring. 'Phones Main 2552, Home 2745.

IF YOU WANT TO GET MARRIED, CALL on JUDGE PIERCE, room 43, Courthouse, or at his parlors, 512 S. Grand ave., after 5 p.m. Marriages performed at private residences.

PIONEER STEAM CARPET CLEANING WORKS. Carpets cleaned and relaid same day if desired. We buy and sell carpets. 637 S. BROADWAY. Tel. Main 217; Home 217.

DON'T FORGET MAIN 560, BOTH TELEphones, 248 S. SPRING, for messenger service. We pick up Western Union telegrams. A. D. T. 1

BUSINESS SYSTEMIZED — ACCOUNTING methods introduced. Books investigated. W. R. BLACKMAN, C.P.A., 306 Henne Bldg.

CALIFORNIA STEAM CARPET CLEANING WORKS cleans carpets; upholstering and repairing. 329 E. 4th. Tel. Main 715. Home 715.

TUBERCULOSIS PATIENTS CAN RECEIVE every care and comfort at 1391 S. HOPE ST. Home 'phone 2838. West 46.

WANTED — HAND WORK AT HOME, EMbroidery, etc.; from dressmaker. Address Z, box 43, TIMES OFFICE. 29

FEATHER PILLOWS RENOVATED AT ACME FEATHER WORKS, 1102 E. Seventh st. Tel. Black 5151.

RATE FOR ADS. UNDER THIS HEADING, 10c per line; minimum charge, 30c.

ELKELES MAKES THE BEST WINDOW shades. Fact., 223 W. 6TH. Home 'phone 2796.

SMITH & LEWIS STOVE REPAIR CO., 611 S. BROADWAY. TEL. PETER 7341.

BORDERS SAME PRICE AS PAPER; BEST paint, $1.50 gallon. WALTER, 627 S. Spring.

ELMS' DETECTIVE AGENCY—OFFICES WILSON BLK., LOS ANGELES.

LACE CURTAINS LAUNDERED BY HAND. Home 2841; James 8371. MRS. HEATH.

WILL GEORGE H. GIVEN PLEASE SEND his address to 1236 W. 24TH ST.? 27

PERSONAL—
Business.

PERSONAL—REAL ESTATE ADVERTISERS and others: Hereafter all real estate and other classified "Want" advertisements for Sunday insertion must be in The Times office not later than 11 o'clock Saturday nights in order to be properly classified. All small advertisements received after this hour will be printed under a special heading of "Too Late to Classify." Special request is made of those telephoning "liners" to do so before 10 p.m. each night.

PERSONAL—MRS. J. J. WHITNEY—

The renowned business psychic and life reader; also messages from departed friends. 323 E. Fourth, HOTEL JOHNSON, one door east of Hotel Westminster.

PERSONAL—BED-WETTING CURED REgardless of age. Package of Pen-ine, directions and booklet mailed free. MISSOURI REMEDY CO., Dept. 674, St. Louis, Mo.

PERSONAL — MRS. PARKER, RELIABLE life reading; palmist; business, lawsuits, mineral locations described; speculations, property, love affairs. 416½ S. SPRING ST., room 8. 50c to $1.

PERSONAL—MME NORINE, PALMIST AND PSYCHIC. READINGS 50c. 28 321 S. HILL ST., ROOMS 10-11.

PERSONAL—MME. STEELE, THE FAMOUS palmist and card reader, is at 1236 S. HILL, near Pico. Fees 25c and 50c. 28

PERSONAL—HAVE YOU CONSULTED MRS Reynolds, life reader, at 718 S. GRAND AVE.? 28

PERSONAL KATE LAMPMAN KNAPP, spiritual reader, Tues., Fri., 1036 Bonnie Brae.

PERSONAL—MME. ORA, 231½ S. SPRING. Palmist, card reader. Ladies, 25c; men, 50c.

RATE FOR ADS. UNDER THIS HEADING, 10c per line; minimum charge, 30c.

WANTED—
Help, Male.

HUMMEL BROS. & CO.,

EMPLOYMENT AGENTS.

A Strictly First-class, Reliable Agency. All kinds of help promptly furnished. Your orders solicited.

119 and 118 East Second street, Between Main and Los Angeles streets. Largest and best equipped offices on the Pacific Coast. TELEPHONE MAIN 509. HOME 509.

WANTED — EXPERIENCED HELP FURnished; concrete men, carpenters, builders, hotels, restaurants, housekeepers, railroads, planing mills, orders promptly filled.

Wanted—Friday morning, 4 carpenters, $3.25; 4 lathers, $2.25; laundry helper, $1.25; ranch foreman, $40; waitresses, restaurant, $7 and board; cooks, $30 and board; dishwasher, $7 and board; how... E. R. REED & CO., 312½ E. Third st. 27

WANTED—HELP! HELP! HELP!
JAPANESE
PACIFIC EMPLOYMENT BUREAU,
631 W. Sixth st.
Phone Home 1078, Main 1714.
Most reliable helps are furnished promptly with carefulness; work done by day or hour; ranch work by contract. 29

WANTED — REPRESENTATIVE, $90, floorwalker, grocer, stationary, notions, gents' furnishings, machinist, carpenter, tailors, elevatorman, janitor, $40; dressgoods, clothier, crockery, packers, stockman, hotel, factory, teamster, framer, man and wife, stock farm. EDWARD NITTINGER, 252½ S. Main.

WANTED—T. IBUSUKI & CO., JAPANESE Employment Agency, 503 W. Sixth st., near Central Park, Los Angeles, Cal. All kinds of help promptly furnished on short notice. Cooks, waiters, porters, ranch hands, house and window cleaners by the day, hour or contract. Sunset 'phone Main 2764, Home 'phone 1353. 13

WANTED—FOREMAN FOR LARGE ALfalfa ranch, must be man of experience in preparing and grading land and understand all about irrigation and the cultivation of alfalfa and must be a competent manager of laboring men, house furnished, best references required. Address L., San Bernardino, Cal. 27

WANTED—
TETSU OYAMA'S
JAPANESE LABOR BUREAU.
Room 22, 134½ N. Spring st.
We make a specialty of furnishing high-class help for HOUSE, HOTEL, STORE, OFFICE, RANCH AND RAILROAD, ETC. Phone Main 2071, Home 978. 1

WANTED—GOOD SHINGLERS. CALL THIS morning. O. F. HUNT, 2245 Elysian Park. 27

WANTED—
JAPANESE
EMPLOYMENT OFFICE.
125 W. NINTH ST.
Tel. Sunset Main 2599. Home 4690.
All kinds of first-class help promptly furnished; house cleaning day or hour; ranch work by contract.

WANTED—
JAPANESE EMPLOYMENT OFFICE.
543 S. Olive street.
'Phone Main 1947. Home 5729.
Strictly first-class and largest agency in this city; carefully-selected male and female help of all descriptions and nationalities furnished promptly; labor furnished by the day.

WANTED—BARBER TRADE TAUGHT IN shortest possible time and wages earned while learning. Call or address AMERICAN BARBER COLLEGE CO., proprietors, GORDON COLLEGE, 413 N. Main and Los Angeles College, 114½ San Pedro st. 28

WANTED—LOS ANGELES
JAPANESE EMPLOYMENT OFFICE.
'PHONE SUNSET MAIN 2236.
Will furnish help of all kinds promptly. House cleaning by day or hour; ranch work by contract. 139 E. FOURTH ST.

WANTED—JAPANESE
INTELLIGENCE OFFICE.
219 E. FIRST. Tel. Main 1400. Home 1643.
Cooks, waiters, ranch hands, and all kinds of reliable help furnished on short notice. Cleaning house, office and windows, etc.

WANTED— JAPANESE M. E. MISSION,
EMPLOYMENT BUREAU,
933 S. Broadway.
Tel. West 578, Home 2752.
Promptly furnish, most reliable help of all kind, city or country. 4

WANTED—BRIGHT, ACTIVE YOUNG MAN of good address with knowledge of hotel business and tourist travel, to act as agent for out of city tourist hotel, with office in Los Angeles. Address Z, box 50, TIMES OFFICE. 27

WANTED — RANCH FOREMAN FOR 140 acres oranges; good salary; house free; permanent; must be married; write immediately with references; steam engineer also desired. Address L. W. WINTERS, Porterville, Cal. 2

WANTED—JAPANESE Y.M.C.A.
EMPLOYMENT BUREAU.
616 S. Los Angeles st.; supplies promptly most reliable help of all kinds. 'PHONE JAMES 4091. 30

WANTED—COMPETENT YOUNG MAN FOR book-keeper in wholesale hardware store; must be first-class, state age, experience and salary expected. Address Z, box 18, TIMES OFFICE. 27

WANTED — MEN TO LEARN BARBER trade; only 8 weeks required; our method saves 2 years' apprenticeship; catalogue mailed free. MOLER SYSTEM COLLEGE, S. F.

WANTED—FIRST-CLASS CARPENTERS AT Ascot Park; take Central-ave. cars; no helpers or rough carpenters wanted, only good men; $3.50 for 8 hours. A. M. ALLEN. 27

WANTED — WE TEACH THE BARBER trade and pay you while learning. Call or address WESTERN COLLEGE OF BARBERS, 206½ S. Broadway, room 24. 30

WANTED — HIGH CLASS TECHNICAL men; draughtsmen, engineers, foremen, etc. Address PACIFIC ENGINEERING AGENCY, 137 First st., San Francisco. 2

WANTED — FIRST-CLASS CYLINDER pressmen, and two job pressfeeders; steady position to the right parties. R. W. PRIDHAM, 112 N. Los Angeles st. 27

WANTED—SPECIAL INDUCEMENTS FOR experienced insurance solicitors on a particular line of life class work. Address Z, box 45 TIMES OFFICE. 27

WANTED—PERSONS TO MANAGE DIStrict offices for commercial house; salary $21 paid weekly; all expenses advanced. COLONIAL, Caxton, Chicago. 1

WANTED — MERCANTILE CLERKS AND office men with experience and ability; only such as can be well recommended should apply. 215 COPP BLDG. 27

WANTED — EXPERIENCED DRY GOODS man to make himself generally useful in general merchandise store in the country. Call 2137 HOOVER ST. 27

WANTED — IMMEDIATELY, BARBER; steady job, or will sell cheap. W. P. KENNEY, Utah and Ocean ave., Santa Monica, Cal.

WANTED—MAN UNDER 35, FAIR EDUCAtion, to prepare for government position; begin with $850 salary. Box 570, CEDAR RAPIDS, Iowa.

WANTED — FIRST-CLASS STRUCTURAL iron foreman, $4 up. Inquire early Saturday morning. 106 N. L. A. st., corner of First.

WANTED—A FIRST-CLASS STAIR BUILDer. Call on C. WEESNER, 408-9 Johnson Bldg., cor. 4th and Broadway. 27

WANTED—OFFICEMAN, $100 PER MONTH; must have $1000. COAST INVESTMENT CO., 221 Johnson Block. 28

WANTED—EXPERIENCED RESTAURANT cook. 232 FRANKLIN ST.

WANTED—AN EXPERIENCED SOLICITOR for city work, give age and reference. Address Z, box 48, TIMES OFFICE. 27

WANTED—HEAD LOGGER FOR DONKEY logging crew. Address BROOKINGS LUMBER & BOX CO., Highland, Cal. 27

WANTED—ARCHITECTURAL DRAUGHTSman to go to Guaymas, Mex. Call at room 422, No. 233 S. BROADWAY. 29

WANTED — EXPERIENCED HARDWARE price clerk and general office man. Address Z, box 97, TIMES OFFICE. 27

WANTED — A BOY WITH WHEEL. SOUTHERN CALIFORNIA PRINTING CO., 105 N. Broadway. 27

WANTED — FIRST-CLASS FURNITURE finisher. Call at LYON-M'KINNEY & SMITH, 212 W. Sixth.

WANTED — FIRST-CLASS BLACKSMITH; steady work, $3 a day. SHAMRAK & CERBIN, Compton. 29

WANTED—STRONG BOY, NOT UNDER 14, with wheel. BRAUER & KROHN, 128-130 S. Spring st.

WANTED—FIRST-CLASS JOB PRINTER. Inquire SOUTHERN CALIFORNIA PRINTING CO. 27

WANTED—MEN AND WOMEN, LEARN barber; half price this week. 122 E. SECOND ST. 30

WANTED—COLORED BOY TO LEARN trade. BEN HESS, 244½ S. Broadway, Room 12. 27

WANTED—CARPENTER FOR INSIDE FINish. FIFTH AND HOPE. 28

WANTED—
Help, Female.

WANTED — MONEY FOR SALARIED people—any wage-earner needing money before pay day can get it from us; no commission or interest in advance; no mortgage or indorser required. Repay weekly, monthly or semi-monthly, in amounts $1 and upward, thus avoiding payment of the whole amount out of any pay day. Our plan pleases. THE CRESCENT LOAN CO., suite 64, Ramona Bldg. 305½ S. Spring st., third floor.

WANTED — SALESLADIES SUITS, JACKets., head waist, saleslady, toys, candies, groceries, notions, perfumes, dressgoods, underwear, chocolate dippers, dressmaker, governess, companion, assistant housework, stenographer, insurance office lady, waitress, chambermaid, hotel, housekeeper, massage-nurse. EDWARD NITTINGER, 252½ S. Main.

WANTED — TEACHERS, L. A. CO., $65; Kern Co., $70; San Diego Co., $60; private school, science, $750; frequent calls; 10 just located. BOYNTON-FISK AGENCY. Both 'phones. 525 Stimson Blk. 29

WANTED — A STRICTLY RELIABLE, STEADY GIRL OF UNQUESTIONABLE CHARACTER FOR GENERAL HOUSEWORK, $30 A MONTH. 1333 S. HOPE ST. 27

WANTED — FIRST-CLASS EXPERIENCED general servant girl for family of three at San Bernardino. Call ROOM 128, Hotel Hollenbeck, 1 to 3 p.m., Friday (today.) 27

WANTED — GOOD WOMAN FOR HOUSEkeeping, one who is able to work and not visit; wages $5 per week, board and room. Apply 204 WILSON BLOCK. 27

WANTED—POSITION AS MANAGER IN salary loan office; three years experience; can furnish references. Address M. SUTTON, 1116 W. 22nd st.

WANTED — A COMPETENT WOMAN TO care for infant; must be thoroughly experienced and have good references. Call at 3405 S. FIGUEROA ST. 27

WANTED—A RESPONSIBLE GIRL TO care for baby in afternoons from 2 to 7:30. Apply immediately at 721 S. GRAND AVE. 27

WANTED—FINE WAIST HAND; ALSO sleeve hand; must be strictly first-class; good wages. MRS. LEVY, 1218 S. Olive st.

WANTED — GIRL FOR HOUSE WORK; forenoons only on week days; $3 per week. Apply 1433 CONSTANCE ST., near 16th.

WANTED — RELIABLE WOMAN TO DO second work and care of child 5 years old. Apply mornings 669 WESTLAKE AVE. 27

WANTED—GOOD GIRL FOR ROOMING-house work; afternoons off; white or colored. WOOLLACOTT HOUSE, 215½ S. Spring. 27

WANTED — MRS. DR. SPENCER'S EMPLOYMENT OFFICE, 125½ E. Fourth st., for women only. 'Phone James 5422.

WANTED—LADY COOK FOR SMALL RESstaurant. Write particulars and wages expected. J. S. BROOKS, Famoso, Cal. 1

WANTED—MISS WEAVER, 340½ S. BROADway, furnishes reliable female help. Main 974, Home 6232. Day work included. 30

WANTED—GIRL TO ASSIST IN GENERAL housework; two in family and baby 15 months old. Apply 1445 S. FLOWER. 27

WANTED—SEVEN LADIES TO CANVASS city; straight salary $3 per week. Call after 9 a.m. at ROOM 1, 446 S. Hill st. 29

WANTED — 2 WAITRESSES AND WOMAN cook. Apply at 1102 N. MAIN. 27

WANTED—SHIRT WAIST AND LADIES' clothes-ironer; also starch body ironer. PALACE LAUNDRY, 241 E. Fifth. 27

WANTED—EXPERIENCED STARCH IRONers, steady work, good pay. 26 W. COLORADO ST., Pasadena.

WANTED — GIRL TO HELP IN LUNCH counter; no experience required, $5 per week. Apply 741 S. SPRING. 27

WANTED—LADY AGENTS, $1.50 A DAY; salary and commissions; easy seller. SMITH, 240 S. Hill st. 28

WANTED — A LADY PIANO PLAYER FOR Arizona. Call between 11 and 12. Room 30, 212½ S. HILL. 29

WANTED—GIRL FOR GENERAL HOUSEwork in family of three. Call 1643 INGRAHAM. 28

WANTED—GIRL FOR BATH PARLORS, 336½ S. SPRING, room No. 10. 27

WANTED—WOMEN AND GIRLS. BISHOP & CO., Seventh and Alameda sts.

WANTED—WAITRESSES. INQUIRE D. H. HART, Natick House. 29

WANTED—AT ONCE A WET NURSE. 1123 S. FLOWER ST. 28

WANTED—
Help, Male and Female.

WANTED—SOLICITORS TO TAKE SUBscriptions for the Out West Magazine; a winning proposition; in order to assist our agents, we shall give free to every new subscriber a handsome portfolio of engravings worth $2; ladies and gentlemen can make good money daily. We give you every assistance. For full particulars call at our office, 115 S. BROADWAY, and ask for Mr. Talbott.

WANTED—
Situations, Male.

WANTED—BY COMPOSITOR OF SEVERAL years' experience, position on weekly paper, either in city or country office; can furnish best of references; prefer Southern California. Address H. F. GOINGS, Walhalla, North Dakota. 29

WANTED — SITUATION BY A YOUNG man graduate from a business college; position in office or store as assistant book-keeper, bill or entry clerk or to make himself generally useful; willing to work. Address Z, box 23, TIMES OFFICE. 27

WANTED—JAPANESE, YOUNG, HONEST cook; came from San Francisco, who has experience of many years, wants position in private family; works clean and steady; wages $5 per week. W. N. S., 617 S. SPRING. 27

WANTED—POSITION BY YOUNG MAN AS assistant book-keeper, speaking English, German, Spanish; small salary to start and advancement; references. Address Y, box 96, TIMES OFFICE. 27

WANTED—CESSPOOLS AND CELLARS DUG and bricked or boarded, lawns graded. Address R. W. BOBBY, 316 Azusa st., or call M. Kennard, 204 N. Alameda, Home phone 5617. 28

WANTED—SITUATION BY AN EXPERIenced dry goods man and window trimmer in or near Los Angeles; 20 years' experience. Address Z, box 32, TIMES OFFICE. 27

WANTED—A YOUNG MAN, AGED 20, SOber and steady, wants to learn pressing of men's cloths; wages no object. Address Y, box 79, TIMES OFFICE. 27

WANTED—POSITION BY ELDERLY MAN to do chores, reasonable price. Call AMERICAN LODGING HOUSE, E. Second, room 24, Frank Meyer.

WANTED—A JAPANESE, GOOD, STRONG boy, wishes situation as driving team and milk cow. Address WILL MASAOKA, 112 Rose st., Los Angeles. 29

WANTED — OFFICE WORK BY STEADY, reliable young man; good penman; book-keeping; typewriting. Address Z, box 59, TIMES OFFICE. 27

WANTED—TWO-THIRDER WANTS POSItion in printing office; can also do press work; good references. Address Z, box 70, TIMES OFFICE. 27

WANTED — POSITION OF ANY KIND BY man who is a competent book-keeper; also stenographer and typewriter; references. P.O. BOX 813. 27

WANTED—AN EXPERIENCED GAS AND electrical engineer desires permanent situation, any locality. Address Z, box 31, TIMES OFFICE. 27

WANTED — FIRST-CLASS CHEF FROM East would like position in first-class hotel or restaurant. Address Y, box 100, TIMES OFFICE. 27

WANTED—MALE NURSE OR COMPANION to invalid gentleman; best references; terms moderate. Address Z, box 25, TIMES OFFICE. 27

WANTED—BY YOUNG GERMAN, SITUAtion as buttermaker, well acquainted with bussiness. RANHOLD WEHLE, 251 E. First.

WANTED—SITUATION BY A BOOK-KEEPer and stenographer, fine references. Address C., 1217C W. SEVENTH. 'Phone Red 6043.

WANTED—BY JAPANESE, AS HOUSEwork, cook, dishwasher, porter. MATANI, M. E. Mission, 933 S. Broadway. 30

WANTED—SITUATION BY A COLORED coachman; dishwasher and hotel crew of colored men. PHONE 3268.

WANTED—JAPANESE DAY WORK CO., 603 S. Grand ave. Tel. Home 5380. Reliable for house, window cleaning. 10

WANTED — SITUATION BY FIRST-CLASS Chinese cook in hotel or restaurant. Call 412½ N. LOS ANGELES. 29

WANTED—AN HONEST JAPANESE DEsires position as school boy. T. NISHINO, 136 Wilmington st. 29

WANTED—BY JAPANESE, WISHES TO BE schoolboy. 216 WILMINGTON ST. 29

WANTED—BY A PAINTER, WORK. ADdress 929 S. FIGUEROA. 27

WANTED—
Situations, Female.

WANTED—POSITION GENERAL HOUSEgirl, French girl, good cook, speaks English; wages $25 to $30. Phone Pico 7681, or call at 133 W. 21ST ST., this afternoon. 27

WANTED—LADY HAVING HAD EXPERIence in wholesale lace house, Fifth ave., New York City, desires position. Address Z, box 74, TIMES OFFICE.

WANTED—A WOMAN WOULD LIKE SITuation as cook in mining camp. Write or call at 406 W. SEVENTH ST. Wallace. 27

WANTED — THOROUGHLY COMPETENT business woman desires position of trust. Address Z, box 76, TIMES OFFICE.

WANTED — HOTEL HOUSEKEEPER wants position in city or country. Address Y, box 94, TIMES OFFICE. 28

WANTED—POSITION AS PLAIN NURSE to an invalid at $30 per month. Address Z, box 51, TIMES OFFICE. 27

WANTED—BY JAPANESE GIRL, AS GENeral housework in family. WATA, M. E. Mission, 933 S. Broadway. 28

WANTED—POSITION AS COOK. CALL AT 1958 ESTRELLA AVE., 2 to 4, or will do housework just the same. 27

WANTED—A COMPETENT SHOPPER DEsires position; best references. Address Z, box 75, TIMES OFFICE.

WANTED—A SEAMSTRESS WISHES FAMily sewing, $1 a day. Address Z, box 77, TIMES OFFICE. 29

WANTED—POSITION AS HOUSEKEEPER or general housework in German family. Call 1732 E. 15TH. 1

WANTED — POSITION AS SALESLADY with first-class firm; references. 1135 IROLO ST. 27

WANTED—JAPANESE GIRL WANTS POSItion, 631 W. SIXTH. Main 1714, Home 1078.

WANTED—
Situations, Male and Female.

WANTED — SITUATION BY JAPANESE couple, man good cook, wife general house work in family, city or country. Address Josie YAMA, 503 W. Sixth st. 28

WANTED—
Agents and Solicitors.

WANTED—GENERAL AGENTS FOR ARIzona by a well established savings and loan association; liberal contracts to right parties; references. Address F. L. B., 21 S. CENTER ST., Phoenix, Ariz. 7

WANTED—SOLICITORS, EITHER LADIES or gentlemen, for a financial institution, rare opportunity for competent persons. Call or address No. 315-16 LANKERSHIM BLDG.

WANTED—
Houses.

WANTED—MODERN 2-STORY HOUSE OR modern cottage, close in, to cost between $1500 and $3000; terms; give, price, street and house number; no objection to desirable Boyle Heights property or cheap lot close in. Address R, box 52, TIMES OFFICE. 27

WANTED—BY SMALL FAMILY, PART OF house, fully adapted to light housekeeping, in city or suburbs; small family of refinement only considered; terms reasonable. Address Edward, Z, box 42, TIMES OFFICE. 29

WANTED—
Rooms.

WANTED—BY YOUNG COUPLE, TWO OR three nice unfurnished or furnished rooms for housekeeping; state price. Address Z, box 56, TIMES OFFICE. 28

WANTED—
Partners.

WANTED — A PARTNER WITH SUFficient capital to put up a small pumping plant on 160 acres of the best land in the Salt River Valley; an abundance of water guaranteed. Address R. G. ANDRE, Tempe, Ariz. 7

WANTED—PARTNER WITH $2000, EASTern automobile engineer, experienced with all kinds of automobiles and supplies and places to buy same; will open salesroom in this city. Address Z, box 4, TIMES OFFICE. 27

WANTED—YOUNG BUSINESS MAN WHO would invest from $500 to $1500 in well-known business; can secure unusually profitable employment; iron-clad references exchanged. Call 309 W. FIRST ST. 27

WANTED—AN ENERGETIC YOUNG MAN as partner with $150 to take ½ interest in manufacturing business; will stand investigation. Address Z, box 82, TIMES OFFICE. 28

WANTED — PARTNER IN FRUITS AND groceries. 632 S. BROADWAY. 28

WANTED—
Rooms with Board.

WANTED—PLAIN BOARD IN SMALL FAMily of refinement by man, wife, boy of 9 years and nursing infant; no other boarders preferred; city or suburbs; permanent if satisfactory, with terms, which must be moderate. Coles, Z, box 40, TIMES OFFICE. 29

WANTED—YOUNG LADY WOULD LIKE TO rent room in respectable family and give music lessons to children in exchange for board. Address Z, box 90, TIMES OFFICE. 27

WANTED — YOUNG MAN WISHES FURnished room and board with private family in the southwestern part of the city. Address Z, box 79, TIMES OFFICE. 27

WANTED—BY 2 GENTLEMEN, ROOM and board in a private Spanish family; please state rates. Address Z, box 88, TIMES OFFICE. 27

WANTED—ROOM AND BOARD BY YOUNG man in private family; state price. Address Z, box 81, TIMES OFFICE. 27

WANTED—
To Rent.

WANTED—HOUSES—FLATS—STORES—
ALL THE TENANTS ALL THE TIME.
RAPID, RELIABLE RENTING.
WRIGHT & CALLENDER,
MANAGERS RENTAL PROPERTY,
323 S. HILL ST., Wright & Callender Bldg.

WANTED—HAVE MORE CALLS THAN I can supply in unfurnished houses of all kinds; bring in your rentals and I will do the rest. MOXLEY, 106 S. Broadway. 'Phones Home 1591; John 1641. 29

WANTED—BY SMALL FAMILY, SMALL furnished house with conveniences, in city or suburbs; must be reasonable. Address, with full particulars, Coles, Z, box 78, TIMES OFFICE. 29

WANTED—TO RENT, A SMALL RANCH near Pasadena or Los Angeles, furnished house prefered, must be first-class, state location and terms. Address Z, box 44, TIMES OFFICE. 27

WANTED—BY GENTLEMAN AND WIFE, modern furnished flat or cottage; reasonable rent; excellent care given; no children; good references. Address Y, box 74, TIMES OFFICE. 29

WANTED—TO LEASE UNFURNISHED house, 7 to 10 rooms, southwest or Westlake; must be thoroughly modern; responsible tenant. Reply Y, box 70, TIMES OFFICE.

WANTED—PERSON LEAVING CITY DEsiring to leave furnished house or flat with responsible tenant for reasonable rent, please address Z, box 55, TIMES OFFICE. 27

WANTED—UNFURNISHED, MODERN 6 OR 7-room cottage or outside lower flat; reasonable rent, walking distance. Phone Home 2194, between 10 and 5. 29

WANTED—UNFURNISHED 10, 12 OR 20 rooms, close; real estate men or owners please answer Phone Red 4238. 332 S. HILL. 3

WANTED—TO RENT FIVE OR SIX-ROOM house, with yard; close in; state rent and exact location. P.O. BOX 813. 27

WANTED—TO RENT FLOOR ABOUT 30x40; light manufacturing; state location. Address 120 S. LOS ANGELES ST. 30

WANTED — HOUSE OF FOUR OR FIVE rooms, close in 707 W. SECOND ST. 27

WANTED—
To Purchase, Real Estate.

WANTED—TO PURCHASE—
OUR OFFICE IS ESPECIALLY
PREPARED TO
ASSIST YOU IN SELLING
YOUR REAL ESTATE.
It's more than likely that at least one of the many inquirers daily are looking for JUST WHAT YOU HAVE TO SELL.

WE ALSO DO RENTING AND INSURING.

WRIGHT & CALLENDER,
323 S. HILL ST., Wright & Callender Bldg.

WANTED—TO PURCHASE 7 OR 8-ROOM 2-story house, strictly modern, south or east front; value about $4500; southwest; would put in lot in Alvarado Terrace tract and assume. Hand us your description. BROADWAY LAND CO., 207 Currier Bldg. Home 967. 30

WANTED—A LOT BETWEEN 30TH AND 40th, 2 blocks west from Vermont; must be cheap for cash; give location and price. Address BUYER, box 60, TIMES OFFICE. 29

WANTED—PARTIES WHO OWN PROPerty, wishing to build, to call and see us. We will furnish the money at a low rate of interest and put up buildings; repayment can be made by monthly installments. JONES & RYDER LAND CO., 218 W. Third st.

WANTED—A 1 OR 2-ACRE TRACT, SOUTH, between Moneta and Main or between South Park ave. and Central ave.; either improved or not. 219 W. FIFTH. Home 4996, Main 2594. 27

WANTED—TO PURCHASE—
I have customer for 6-room modern cottage, east of Main and north of 30th st., not to exceed $3000 cash.
29 GEORGE DIDDOCK, 313 Bryson Blk.

WANTED—LOTS OR ACREAGE FOR 20-room lodging-house, this city; $1000. Owner, BOX 174, Station C, city. 30

WANTED—TO PURCHASE ANY GOOD CITY property; will pay cash. W. H. OBEAR, 401-402 Johnson Bldg.

WANTED — LOTS; CHEAP FOR CASH, west or southwest. 219 W. FIFTH. Home 4996, Main 2594. 27

WANTED—HOUSES OR LOTS, $20,000 TO INvest. ROBERTS LAND CO., 315 W. 4th st.

WANTED—
To Purchase, Miscellaneous.

WANTED — I WILL PAY CASH FOR A good 20 to 40-room furnished rooming-house; I want to buy direct from the owner, but will pay no fancy price; if you want a quick sale, I have the cash and ready to buy. No agents. Address Z, box 49, TIMES OFFICE.

WANTED—TO BUY SECOND-HAND FURniture in any quantity; if you have one piece or house full we will pay you one-third more than others. 'Phones Red 3111 Home 2154. COLYEAR'S, 323 S. Main.

WANTED — TO PURCHASE A ROOMING-house if price and location suits; your money is ready. Address 225 MASON OPERAHOUSE, or Tel. Home 3444.

WANTED—ROOMING-HOUSE OR HOTEL: if price is right, money waiting; also loan money on anything of values. 517 BYRNE BLDG., Third and Broadway.

WANTED—SET CENTURY CYCLOPEDIA and dictionary; latest edition; cheap; state price. Address Z, box 53, TIMES OFFICE. 27

WANTED—I WILL PAY CASH FOR GOOD second-hand furniture. Ring up GODDARD, 508 S. Broadway. Home 1594. Main 3444.

WANTED—SECOND-HAND FURNITURE. We pay an honest cash price. Tel. Main 2851, Home 'phone 1604. 553 S. OLIVE.

WANTED — SECOND-HAND CLOTHING, shoes, etc.; highest prices. HOME 7780; RED 3941. 3

WANTED — CASH PAID FOR FEATHER beds. 1308 E. 7TH. 'Phone Black 5151.

WANTED—TO BUY, ONE-HORSE FARM wagon. 486 SLAUSON AVE.

WANTED—
Miscellaneous.

WANTED—PARTIES WHO OWN PROPerty, wishing to build, to call and see us. We will furnish the money at a low rate of interest and put up buildings; repayment can be made by monthly installments. JONES & RYDER LAND CO., 218 W. Third st.

WANTED—IF YOU WANT ANY BUILDING done, better see ROBT. D. COATES, 743 E. 27th. 'Phone West 883. A practical builder. Will do your work at reasonable figures; best city references; prompt delivery and fair dealing. 29

WANTED — TELEPHONE YOUR WANT ads. Ring up Press One any time of day or night, and The Times will give prompt and careful attention. Rate 1 cent a word each insertion. Minimum charge, 25 cents.

WANTED — ADDRESS OF LADY LOVES children who will occupy her half the house, look after two girls while father at work; everything to be reasonable in price. Address Z, box 84, TIMES OFFICE. 27

WANTED—BOARDERS BY THE DAY, week or month; first-class care taken; Grand-ave. Livery, 639 S. Grand. GOULD & SIGNOR, Props. 28

TO LET—
Rooms.

TO LET—
YOUR TRUNK MOVED FREE.
YOUR TRUNK MOVED FREE.
The City Room Directory, 209 Byrne Bldg., will move your trunk free of charge if you rent any room contained in our free list of furnished rooms. Located all parts Los Angeles. Nice clean rooms, single or en suite. Housekeeping rooms, etc. If you have any rooms for rent leave description at our office immediately. Quick rentals assured.
THE CITY ROOM DIRECTORY,
209 Byrne Bldg. Third and Broadway.
'Phone Sunset John 31. Home 2617. 28

TO LET—STRICTLY FIRST-CLASS FURnished rooms with all modern conveniences, everything neat and clean, furnace heat, large sunny verandas with plants and flowers; only one block and a half from Broadway on Second. THE RIO GRANDE, 425 W. Second st.

TO LET—2 VERY LARGE SUNNY WELL-furnished rooms for housekeeping, front of cottage, bath and large pantry attached; private entrance, $22.50; also 2 large sunny furnished front rooms with alcove for cooking; bath, private entrance, $22.50. 121 W. 14TH ST. 27

TO LET — PART OF NEW HOUSE ON ground floor, 3 rooms, pantry, closet, parlor, bedroom and kitchen, porches, private entrances, water free; rent $10 to adults. 1509 ECHO PARK ROAD and SCOTT AVE. James 3071. 30

TO LET—2 NEWLY FURNISHED SUNNY rooms, large bathroom, with family of two; private entrance; 2 blocks from Courthouse. 316 PAVILION PLACE, opposite Olive, between Temple and California. 27

TO LET—IN HOME, SUITE OF ROOMS, 18; housekeeping, pantry, gas stove, bath, parlor; also elegant south room, 5 sunny windows; furnace heat. Rooms $10 up. Red Red 5151. 121 N. HILL.

TO LET—SINGLE ROOM FURNISHED FOR housekeeping; use of phone, bath, laundry and parlor, $8 per month including gas. Top floor THE WISCONSIN, 215 W. 16th, near Hill; no children. 27

TO LET—THE CONWAY, 540 S. GRAND, are bright cheerful sunny rooms, house and furniture new and modern; free baths, rates reasonable; walking distance; both phones. 6

TO LET — AT THE SPENCER, 318½ W. Third st., between Hill and Broadway, furnished rooms, single or en suite, with baths; hot water; steam heat; prices moderate.

TO LET—TWO SUNNY HOUSEKEEPING rooms, also pantry with sink, large enough to do all work in gas range, and bath. 1918 ESTRELLA AVE., no children. 28

TO LET—PLEASANT ROOMS, SINGLE OR en suite, absolute cleanliness, reasonable prices, permanent or transient. HOTEL GILBERT, 316 S. Broadway.

TO LET—LARGE, HANDSOME SUNNY front suite of 2 or 3 rooms with bath; also single sunny front and side rooms, furnace heat. 425 TEMPLE ST. 29

TO LET — ONE NICELY FURNISHED front room; two side rooms, also kitchen; rates reasonable; close in. 333 E. SEVENTH ST., The Grand Rapids. 29

TO LET—HOUSEKEEPING ROOMS, 4 rooms and baths, gas, also one single room, sun all day. 1029 SANTEE ST., phone White 6731. 29

TO LET—4 NICELY FURNISHED AND clean housekeeping rooms, lower floor, private dwelling; no small children or dogs. 1317 MAPLE AVE. 28

TO LET—2 OR 3 ELEGANTLY FURNISHED sunny rooms, light housekeeping, within walking distance; strictly modern. 832 W. NINTH ST. 29

TO LET — SUNNY FRONT ROOMS, IN well-kept home; housekeeping; desirable place for desirable people. 723 W. SEVENTH. 29

TO LET — SUNNY SUITE FOR SMALL family, with use of kitchen and dining-room in connection, cheap. 1170 W. 30TH ST. 29

TO LET—3 NICELY FURNISHED HOUSEkeeping rooms in new home; no children; take W. Ninth st. car. 1042 GRATTAN ST. 27

TO LET — LARGE SUNNY ROOM, SUITable for 2 or 3 gentlemen; also housekeeping rooms, en suite or single. 134 S. OLIVE ST. 27

TO LET—$20; HOUSEKEEPING, 3 ROOMS, completely furnished, new, elegant. 334 S. FIGUEROA. Also 204 N. FREMONT. 30

TO LET—NEWLY FURNISHED ROOMS, single or en suite; reasonable; transients. 'Phone Home 2914. Call 505 S. MAIN.

TO LET—THE EMPIRE, 250 FRANKLIN ST., new and elegantly furnished rooms, rates reasonable. Phone Main 1892. 25

TO LET — FURNISHED SUITE, GRATE, bath, telephone; also single room; walking distance. 736 S. FIGUEROA ST. 28

TO LET—$10 MONTH; HANDSOME SUNNY housekeeping suites, with bath; apartment house. 2836 DOWNEY AVE. 28

TO LET—FURNISHED ROOMS. CENTER of town, $1.50 per week and up; 25c and 50c per night. 311 W. THIRD.

TO LET—NEW AND ELEGANTLY FURNished rooms for housekeeping, $8 per month and up. 214 W. 1ST ST. 27

TO LET—3 ROOMS, NICELY FURNISHED, with use of kitchen and parlor, close in, on hill. 646 ST. PAUL AVE. 27

TO LET—LARGE FURNISHED FRONT rooms, private residence, $2 weekly, gentlemen. 1519 S. HILL. 30

TO LET—FURNISHED ROOM, DINING-room, kitchen, privilege bath, no children. 312 W. NINTH. 27

TO LET—NICE OUTSIDE ROOMS SUITable for dressmaker, 324½ S. SPRING, The Syracuse House. 29

TO LET—FURNISHED FOR HOUSEKEEPing, two connecting rooms with sink. 236 N. OLIVE ST. 29

TO LET—SEE THE LOVELY NEW ROOMS now ready. THE KIERNAN TERRACE, 631 W. Fourth st. 29

TO LET—FRONT SUITE, $18; 3 CONNECTing front rooms, suitable for offices, $35. 220 W. FIRST.

TO LET—PLEASANT FURNISHED ROOM, modern house, next door to Beacon Hotel. 724 BEACON ST.

TO LET—FRONT ROOM FOR OFFICE; also front suite for housekeeping. 307 W. SEVENTH. 27

TO LET—FURNISHED HOUSEKEEPING rooms, absolute cleanliness, cheap. 602½ S. FIGUEROA. 29

TO LET—4-ROOM FLAT, UNFURNISHED, $10 per month. 731 MAPLE. Inquire at St. Elmo Hotel. 28

TO LET—BEAUTIFUL SUNNY ROOMS, upstairs; gentlemen preferred, 911A SOUTH FLOWER. 28

TO LET—FURNISHED SUNNY HOUSEkeeping rooms, close in. 1022 S. FLOWER. 29

TO LET—2111 BONSALLO AVE., FURNISHed room board if desired. University car. 27

TO LET— TWO FRONT ROOMS, ONE large and one small. Call 1604 S. HOPE. 27

TO LET—NEWLY FURNISHED SUNNY housekeeping rooms. 1124 S. OLIVE ST. 28

TO LET—SUITE OF ELEGANT FURNISHED rooms, and single room. 1049 S. OLIVE. 27

TO LET—3 UNFURNISHED ROOMS IN cottage, gas range. 153 N. BEAUDRY. 27

TO LET—NEWLY FURNISHED ROOMS. 324½ S. SPRING, The Syracuse House. 28

TO LET—2 EAST FRONT ROOMS, KITCHEN privileges; no children. 832 S. HILL. 27

TO LET—FURNISHED HOUSEKEEPING rooms; no children. 810 W. 7TH ST. 28

TO LET—FURNISHED ROOMS, SOME FOR housekeeping. 634 E. EIGHTH ST. 29

TO LET—743 S. HOPE ST., SUNNY HOUSEkeeping rooms, also single rooms. 27

TO LET—2 UNFURNISHED CONNECTING rooms, bath, gas. 1129 S. HILL. 29

TO LET—FURNISHED, FRONT ROOM, new and close in. 332 S. OLIVE. 27

TO LET — ROOM, $5; ROOMMATE, $1.50. Call forenoon. 653 S. SPRING. 28

TO LET—3-ROOM TENEMENT, CLOSE IN, $12. Apply 227 S. MAIN. 27

TO LET—FURNISHED, A LARGE SUNNY room. 625 W. FOURTH. 27

TO LET—3 UNFURNISHED ROOMS. 229 N. GRAND AVE. 28

TO LET—
Flats.

TO LET—HANDSOMEST MISSION FLATS in city, corner Orange and Bixel sts., 5 and 6 rooms, finished throughout in yellow pine and Flemish oak, all rooms tinted and decorated, polished floors, built-in buffets, handsome mantels and fixtures and all modern conveniences; instantaneous hot water in bathrooms, sink and screen porch; 10 minutes' walk from Third and Broadway; leases and references. See G. E. GARDNER, owner, 2012 S. Main st., on premises, 10 to 12, 2 to 4. Home Phone 5954. 28

TO LET—$40; ELEGANT 5-ROOM LOWER flat with additional room for servant; just completed in latest and best style; above the fogs; view is simply superb; between 15 and 20 minutes' walk to Third and Broadway. Adults only.
G. M. GIFFEN,
Room 323, Byrne Bldg., 3d and Broadway.
Member L. A. Realty Board. 27

TO LET—FOR $30 YOU CAN RENT A 3-room apartment, completely furnished, new, for housekeeping, gas range, hot water, telephone; the finest in town for two grown people. 334 S. FIGUEROA; also 204 NORTH FREMONT. 30

TO LET—THE JUDD, 314 S. GRAND, 3 AND 4-room apartments for housekeeping, furnished or unfurnished; steam heat, electric lights, private 'phone and bath with each apartment; building just completed. 29

TO LET—$25, 3 ROOMS, HOUSEKEEPING, gas range, hot water, telephone, elegant, new, no car fare. 334 S. Figueroa; also 204 N. Fremont, $20; 5 rooms, 1129 W. Diamond st., $15; 5 rooms, 332½ S. Figueroa. 30

TO LET—NEW, MODERN 5-ROOM FLAT, furnished and unfurnished; every convenience; walking distance. Corner Fourth and Fremont ave. Inquire 1312 W. SEVENTH ST. Home 'phone 7728. 27

TO LET—2406 TO 2412 S. GRAND AVE., near 24th st. (2 blocks from W. Adams st.) To permanent tenant only, on lease. THE M'CARTHY CO., owners, 523 Stimson Bldg. city. 29

TO LET—SOME LOVELY FLATS, S.W., 6 and 7 rooms, $25 and $30. MOXLEY, 106 S. Broadway. 28

TO LET—FURNISHED OR UNFURNISHED, prettiest and best 5 or 6-room flats in Los Angeles; reasonable rent. Apply 1141½ W. 30TH ST.

TO LET—$20; HOUSEKEEPING, 3 ROOMS, completely furnished, new; elegant. 334 S. FIGUEROA. Also 204 N. FREMONT. 30

TO LET—A BEAUTIFUL SUNNY FLAT, new building, new furnishing, 6 rooms, east and south exposure. 627 W. FOURTH. 29

TO LET—5-ROOM FURNISHED UPPER outside flat, sunny. 963½ W. SEVENTH. Rent reasonable; next Figueroa. 27

TO LET — UNFURNISHED SUNNY FIVE-room modern flat, Westlake district; bargain. Call today, 1063 INGRAHAM. 27

TO LET — THE WAIPIO, NEWLY FURnished sunny flats of 4 and 7 rooms. 1235 W. SEVENTH ST. 31

TO LET — 6-ROOM FLAT, FURNISHED, very close in. Room 1, 145 S. BROADWAY.

TO LET—$25, UPPER FLAT, 7 ROOMS, all conveniences. 1015 TEMPLE ST. 27

TO LET—MODERN 5-ROOM FLAT. CALL at 202 N. BUNKER HILL AVE. 28

TO LET—
Rooms and Board.

TO LET—
THE MARION,
935 S. HILL ST.
FAMILY HOTEL, BEAUTIFUL, SUNNY ROOMS AND SUITES, WITH PRIVATE BATHS, FINEST HOME TABLE. EVERYTHING NEW AND STRICTLY FIRST-CLASS.

TO LET — IN BEAUTIFUL HOME, ELEgantly furnished sunny room, with finest table board; lowest rates for elegant private home in select neighborhood; piano, reception room, parlor, bath, 'phone, hammock, nice lawn; references. Call 1350 S. HOPE. 27

TO LET—PLEASANT SUNNY ROOM IN new flat, with all modern conveniences; good home board, 2 nice business men preferred; reasonable if permanent. 1409½ S. FLOWER ST. 27

TO LET—LADY HAS VACANY FOR THREE paying guests, private sitting-room if required, new house, all modern conveniences. Address Y, box 12, TIMES OFFICE. 30

TO LET—A SUITE OF SUNNY ROOMS, also other rooms; excellent board, home cooking; private family; all modern conveniences. 2636 S. GRAND AVE. 27

TO LET—WANTED, A FEW DESIRABLE people can be accommodated with first-class board and rooms in private family. 1806 BUSH ST. 5

TO LET — BEAUTIFUL ROOMS, FIRST-class board, at reasonable rates. GARVANZA VILLA, Mrs. D. J. Whipple, prop. 28

TO LET—NEAR WESTLAKE PARK, THE BONNIE BRAE, 717 S. Alvarado; sunny rooms, furnace heat, excellent table board. 1

TO LET—ROOMS WITH BOARD IN WESTlake district, $45 to $55 per couple; $25 to $35 single. 1313 W. SEVENTH. 29

TO LET—SUNNY ROOMS, SINGLE OR EN suite; good table; furnace heat. 1135 WEST SEVENTH. 29

TO LET—ONE OR TWO ROOMS, WITH OR without board, to couple; adults only. 1701 BUSH ST. 1

TO LET — FURNISHED ROOMS, WITH board; modern, home comforts. 930 S. OLIVE. 27

TO LET—
Houses.

TO LET—HOUSES, FLATS, STORES, FURNISHED AND UNFURNISHED, COME DIRECT TO A RENTAL FIRM; GET LOCATED WITH LEAST TROUBLE AND DELAY. CHOICE LIST HOUSES ALSO FOR SALE LISTS AND INFORMATION FREE. WRIGHT & CALLENDER, MANAGERS OF RENTAL PROPERTY, 323 S. HILL ST. Wright & Callender Bldg.

TO LET—$35 MONTH; NO. 1464 SUNSET Boulevard, 8-room house, new and modern; will sell on same terms, $35 cash and installments $35 month, which payment covers interest; price $3800; you cannot rent as good a house same distance out for less than $40. ALLISON BARLOW, 217 South Broadway, room 126. 'Phones Main 469; Home 469.

TO LET—FOR ONE YEAR, $40; A NEW, modern, 8-room house, tinted walls, porcelain bath, instantaneous heater, gas, electricity, on car line. J. C. OLIVER, 218 S. Broadway, room 318. 27

TO LET — ARE YOU PAYING RENT? If so, why? When the Ashby Building Company will build you a 5-room house for $1050; 6 rooms, $1450; 7 rooms, $1900. 522-523 STIMSON BLOCK.

TO LET—FINE 7-ROOM HOUSE, WESTlake district, new, with all modern improvements, beautifully located; rent moderate. Inquire 455 GRAND VIEW. 29

TO LET—ONE-HALF OF NEW DOUBLE cottage, 5 rooms, bathroom, pantry, mantel, tinted walls, modern in every respect; $25. Inquire 1132 E. 18TH ST. 29

TO LET—TWO-STORY DOUBLE HOUSE, 5 rooms each, also two cottages 5 rooms, all new, corner Central ave., and Walnut st. Inquire 1906 CENTRAL. 1

TO LET—DECEMBER 1, LOWER FLOOR, 5 large rooms, unfurnished; modern; private family; no children; references. 2632 S. GRAND AVE. 28

TO LET—HOUSES 1118 AND 1124 QUINCY st., near Hoover, just finished, no small children. Inquire No. 1118 W. ADAMS ST. 29

TO LET—MODERN 6-ROOM COTTAGE, 774 Merchant st., one block west of Central ave., newly built, large rooms; call today. 27

TO LET—SOUTH HALF OF MODERN double cottage, 4 rooms, close in. No. 966½ E. 10TH ST., west of Central ave. 27

TO LET — HANDSOME NEW 3-ROOM house, replete with conveniences, good neighborhood. 119 HEWITT ST. 27

TO LET—5-ROOM COTTAGE, NEAR SEVenth and Central; $20 per month. ALDERMAN & CO., 318 Grant Bldg. 27

TO LET—15-ROOM MODERN HOUSE NEAR Central and Eighth sts. BOWEN & CHAMBERLIN, 440 Douglas Bldg.

TO LET—5-ROOM MODERN BRICK COTtage in rear of 310 E. NINTH; rent $20. Key at 913 MAPLE AVE.

TO LET—9-ROOM HOUSE, SOUTHWEST, $35; 6-room cottage, Boyle Heights, $20. 113 N. MAIN ST. 29

TO LET—UNFURNISHED AND FURNISHed cottages. DENTON & ABRAMS, 119 S. Broadway. 27

TO LET—A 6-ROOM HOUSE AND BATH. 706 TEMPLE ST., between Bunker Hill and Figueroa. 27

TO LET—NEW, STRICTLY MODERN 5-room cottage, $20; water paid. 1184 E. 32D. 28

TO LET—
Furnished Houses.

TO LET—AN ELEGANT HOUSE, 9 ROOMS, 5 bedrooms; well furnished, and with all modern conveniences; very near St. James Park and Marlborough school. Call at 2142 THOMPSON ST., 1 to 4 p.m. Take University cars on Spring st. 28

TO LET—$60; AN 8-ROOM MODERN HOUSE high elevation, close to car line; handsomely furnished; coal range, gas, electricity, furnace; a lovely winter home. J. C. OLIVER, 218 S. Broadway, room 318. 27

TO LET—COMPLETELY FURNISHED, 8-room modern house, piano, instantaneous heater, gas and coal ranges, east front, nice yard, barn, near car line. 1239 WESTLAKE AVE. Lease 6 months or year. 30

TO LET—COMPLETE AND HANDSOMELY furnished, modern, 9-room house, rent reasonable to desirable party; W. Adams car line. Can be seen from 10 a.m. to 3 p.m. 1726 W. 23TH.

TO LET — COMPLETELY FURNISHED, artistic Spanish mission house, all modern improvements, lawn and flowers, furnace. 908 W. 30TH ST., close to Adams. University car.

TO LET—$60; A VERY PRETTY FURNISHed 8-room house, Axminster and moquet carpets, gas and coal ranges, piano; southwest. J. C. OLIVER, 218 S. Broadway, room 318. 27

TO LET—2-STORY, 7-ROOM HOUSE, ARtistically furnished and decorated; everything new, complete and clean; open from 1 to 5. Grand-ave. car. 342 W. 32D ST. 29

TO LET—A BEAUTIFUL HOME OF NINE rooms, furnished, all modern conveniences, at 2632 ORANGE ST. 6

TO LET—$35, FURNISHED, 6-ROOM MODern cottage, piano, gas, barn, water free, fine location; ½ block from Pasadena ave. 215 AVENUE 21. 'Phone Alta 2451.

TO LET—RING UP HOME 1942 AND LIST your furnished house with us. We have a specialty of good tenants. J. C. OLIVER, 218 S. Broadway, room 318.

TO LET — AN ELEGANT HOME OF 11 rooms, 4 bedrooms, 2 baths, billiard-room, furnace; Westlake Park. J. C. OLIVER, 218 S. Broadway, room 318.

TO LET — COMPLETELY FURNISHED house of 8 rooms; gas range, instantaneous heater in bathroom. Call 341 W. 23RD ST. after 1 p.m. Phone 5409.

TO LET—$60; 9 ROOMS, NEW FURNITURE, polished floors, instantaneous heater, southwest. J. C. OLIVER, 218 S. Broadway, room 318.

TO LET—FURNISHED, STRICTLY MODern, 8-room house, nice location, southwest. A. A. BAIRD & CO., 324 Laughlin Bldg.

TO LET—FURNISHED 6-ROOM COTTAGE, $30; references required. O. RICE, 3[..] W. Fourth st.

TO LET—5-ROOM FURNISHED COTTAGE, adults; $30. Call at rear of 2[..] AVENUE [..]

TO LET—MODERN 5-ROOM FURNISHED cottage. 1[..] W. 30TH.

TO LET—
Stores, Offices, Lodging-houses.

TO LET—NEAR NINTH AND MAIN, NEW 50-ROOM APARTMENT-HOUSE.

Just being completed and thoroughly up to date in all particulars. Pressed-brick front, tiled entrance, baths, numerous toilets, running water in every room; lower floor arranged in single rooms; second and third floors in two and three-room suites; long lease to responsible tenant, who will give security. See F. E. BROWNE, owner, 3[..] S. Figueroa st.

TO LET—LARGE WINDOW SPACE AND portion of ground floor, with additional space on third and fourth floors if desired; the best location in Los Angeles; suitable for art parlors, jewelry, curios, bric-a-brac, artistic furniture, etc., etc.; liberal terms and satisfactory lease to desirable party. Apply 345-347 S. SPRING ST.

TO LET—PART OF STORE TO SUB-LET; best retail section of Spring st.; suitable for some exhibit of artistic nature desired by responsible parties need apply. Address box 29, TIMES OFFICE.

TO LET—STEINWAY HALL FOR AFTERnoon or evening lectures, recitals, meetings of musical organizations and charitable societies. Apply GEO. J. BIRKEL CO., 347 S. Spring st.

TO LET—FINE CONNECTING FRONT offices on first floor at 316 S. Broadway; desirable for doctors, dentists, milliners, dressmakers or real estate. Apply room 1.

TO LET—$150; BIG HALF STORE, BROADway near Fourth; new, modern front; lease to responsible party; state business. Address Z, box 18, TIMES OFFICE.

TO LET — OFFICE SPACE ON FIRST floor, Broadway; lights, telephone, desk, etc., free; rent reasonable. 432½ S. BROADWAY.

TO LET—A WELL-LOCATED STORE WITH BASEMENT, AT LOW RENT. BARRY & ENLOE, 326 W. FOURTH ST.

TO LET—ELEGANT DESK-ROOM, AND office space, reasonable, also large window. Apply 326 W. FOURTH ST.

TO LET—PART OF FURNISHED OFFICE, telephone and typewriter; low rent to right party. 304½ BROADWAY, room 11.

TO LET—FRONT ROOMS, SUITABLE FOR offices; also pleasant sleeping room and bath. 220 W. FIRST.

TO LET—ONE-HALF STORE; FINE LOCAtion delicacy, restaurant, candies. 1[..] FOURTH.

TO LET—THE EMPIRE, 250 FRANKLIN ST., offices, first floor, light rooms, good location.

TO LET—FURNISHED OFFICE, VERY reasonable, no real estate. No. 4[..] BLDG.

TO LET—DESKROOM IN FRONT OFFICE, Broadway. Apply 218 S. BROADWAY, room 308.

TO LET — HALF OF STOREROOM, FINE location, reasonable. 322 W. SEVENTH.

TO LET—A NICE FRONT SUITE, DOCtor's offices. 234½ S. SPRING.

TO LET—STORE, 536 S. SPRING. Apply 1[..] S. LOS ANGELES ST.

TO LET—
Miscellaneous.

TO LET—OR LEASE FOR A TERM OF years, with privilege to erect buildings, southeast corner Aliso and Garcia sts., 100; fine site for stores or factory. Apply GOLSH & CO. Both phones, Main 1[..] N. Broadway.

TO LET—A CHICKEN RANCH; A HOUSE of 5 rooms, acre of ground, with fruit, flowers and shade trees; all fenced in, car line, city water free; rent $20. Apply 1505 ECHO PARK ROAD. Call or 3071.

FOR SALE—
Houses.

FOR SALE—

IN AN EXCELLENT LOCATION, CLOSE TO THREE CAR LINES, A HANDSOME NEW HOUSE OF SIX ROOMS, BEING COMPLETED. THE PURCHASER CAN SELECT EXTERIOR COLORS, INTERIOR TINTS AND DECORATIONS. THE LOT HAS A NUMBER OF LARGE FIG AND PEACH TREES. THE HOUSE HAS POLISHED FLOORS, GAS, ELECTRIC LIGHTS, A FINE BATHROOM WITH VERY BEST PLUMBING.

IF YOU WANT A BEAUTIFUL HOME IN ONE OF THE BEST RESIDENCE SECTIONS IN THE CITY, SEE THIS TODAY. PRICE ONLY $3300. $500 CASH, $[..] PER MONTH.

BARRY & ENLOE, 326 W. FOURTH ST.

FOR SALE—

WESTLAKE

BARGAIN.

$3500—8-ROOM MODERN HOUSE, SOUTH FRONT, ON AN ELEVATED TERRACE, 50-FOOT LOT, NEAR ORANGE AND UNION AVE.; 4 BEDROOMS, BATH AND TWO BALCONIES UPSTAIRS; RECEPTION ROOM, PARLOR, DINING-ROOM, KITCHEN, SERVANT'S BEDROOM AND BATH DOWNSTAIRS; THE LOT IS WORTH $3000; IF YOU WANT THIS BARGAIN SEE ME AT ONCE AS IT WILL NOT KEEP LONG.

PERCY H. CLARK,
27 224 BYRNE BLDG.

FOR SALE? NO, GIVEN AWAY.
A 10-ROOM HOUSE.
We are authorized to give away a fine 10-room house to the purchaser of the lot on which it stands. One of the finest residence sites in the city, on a corner, [..] feet, beautifully improved with rare palms, etc., in the most exclusive residence section. Owner is going away and will accept part cash payment or eastern income property at half its value, balance mortgage. This is a snap in choice residence property.
A. T. JERGINS & CO.,
27 [..] S. Broadway.

FOR SALE—BEAUTIFUL HOME, BARgain; 11 rooms, completely furnished; hot and cold water in six rooms; porcelain baths; gas and electricity; gas grates, gas stoves; house heated with natural gas at small cost; burn all you want; two reception halls; hall upstairs; basement for storage; large barn, two servants' rooms with bath in barn; cement walks and drives; fine lawn; tight fence in rear; lot, [..] block from car, 10 minutes from First and Spring; furniture is elegant; all for sale. For honest bargains, see me at once. JAMES THOMPSON, 304 W. Sixth.

FOR SALE—21ST ST., BETWEEN HOOVER and Orchard.
Here is a large 6-room cottage on large lot, 50x145 to an alley. This is finely finished throughout, was built for a home and ought to sell quick at this price. It is strictly modern, and the location makes it exceptionally desirable. Has south and east exposure. We are able to offer this for quick sale at $3300; 1-3 cash, balance $25 per month. See YOUNG, With Strong & Dickinson, 135 S. Broadway.

FOR SALE—
A GENUINE BARGAIN.
E. 14th near Stanford.
$2600 cash buys modern cottage, lot 50x 138 to alley; lots of fruit; lot worth $[..]; must sell at once.
OSCAR E. SMITH,
27 [..] W. F[..]

Liners

[F]OR SALE—
Houses.

[FOR] SALE—
ALTHOUSE BROS.
230-232-234 LAUGHLIN BLDG.
'PHONE MAIN 243.
HOME EXC. 162.

HOMES YOU SHOULD SEE.
HOMES YOU SHOULD SEE.
HOMES YOU SHOULD SEE.

ALL MOST DESIRABLE.
ALL MOST DESIRABLE.
ALL MOST DESIRABLE.

If you want a home in the beautiful city of Los Angeles, a sunny, comfortable, ideal home, we can show you any number of them. From the convenient small cottage to the grand mansion, we can show every size and style of a house built. We can also quote right prices every time.

—$12,500—

A new, imposing residence near 9th and [..] sts., in the Bonnie Brae tract. This is a fine home, has ten large rooms; very fine entrance of oak; plate-glass windows; rooms finished in quarter-sawed oak; quarter-sawed oak floors; lighting fixtures are very costly; dining-room and hall paneled in quarter-sawed oak; dining-room has handsome built-in quarter-sawed oak buffet; mantels are very fine; basement; house heated with furnace; there are five beautiful bedrooms; elegant bath; finest nickel plumbing; the house is very handsome and is thoroughly well built; has handsome stone [..]; fine large grounds with lawns, shrubs and flowers. One of the most beautiful homes in this section of town.

—$11,750—

11-room residence in the Westlake district, located on a large lot, 75x150 feet. This house is very finely finished inside; quarter-sawed oak floors; good furnace; handsome lighting fixtures; beamed ceilings; large airy sleeping rooms; very fine bath; large billiard-room on the third floor; some very fine draperies, rugs, etc., valued at over $[..], go with the house at this price. There are lawns, flowers and shrubs. It is an unusual opportunity to get a most desirable home.

—$7000—

A Westlake home near 9th and Beacon sts. The lot is 50x150 feet and is very finely improved with lawns and flowers. It is a nine-room residence, modern and thoroughly well built; double doors; fine mantels; built-in buffet; large kitchen and pantries; bedrooms are all good size, very best of plumbing. The house could scarcely be better arranged or more attractive.

—$6750—

This is a colonial home located in the southwest near Adams st. Has a good foundation and could not be better built; oak entrance with plate-glass doors; parlor and library finished in golden oak; dining-room finished in weathered oak; built-in buffet; large back porch and stationary tubs; cement basement; beautiful large sleeping rooms; plenty of windows; plumbing throughout the house is the finest; colonial homes are well adapted to Southern California. This one is more than attractive.

—$6500—

An Alvarado-st. residence not far from [..] st. If you know how choice the locality is you know this particular part of town, you know how choice the locality is. This 8-room modern residence is very handsomely finished; has every convenience and every comfort; large drawing-room, library, beautiful dining-room; basement with furnace; lot 50x135 feet. It is a well-built home and a splendid value; terms.

—$3900—

Our [..] cottage in the southwest. There are six good size rooms; everything is modern and most convenient; house is new; finished in Flemish oak; polished floors; bay windows; fine electric fixtures; pretty built-in buffet; lot is 50x135 feet. It is a well-built home and a splendid value; terms.

—$3500—

Located in the southwest. A very pretty 6-room cottage, new and modern; polished floors, bay windows; lot 50x140 feet to alley; walls are tinted and there is a fine mantel; it is certainly a splendid place for the money. Easy terms.

—$3400—

Well located. A well-built, 6-room cottage. It is well arranged and has all the modern conveniences. Finished in select pine and Flemish oak; built-in buffet; lot 50x[..] feet. It is in a good location and it is a splendid place.

—$3300—

If you want a cottage, we would like to show you this place. It is a six-room house, new and modern. Rooms are large; tinted walls; very good lighting fixtures; it is finished with the best plumbing in well-built [..] top to bottom. The lot is 50x140 feet. It has a beautiful lawn and it is a fine little home. We can sell you this on easy terms.

—$3000—

This is a corner home on a northwest corner in the southwest. Has 50 feet frontage, new and modern cottage with six large rooms; plenty of windows all over the house; floors polished; beautifully tinted walls; lighting fixtures; has a good foundation; this place can be bought on terms.

—$2700—

A cottage in a good location in the southwest. There are five rooms finished in colors; floors polished; has all the modern conveniences and is well built; fine lawn; it is a splendid little home for only $2700.

Members Los Angeles Realty Board.

ALTHOUSE BROS.

Both 'Phones Main 243. 27

[FOR] SALE—BY
[..]ERKENBRECHER SYNDICATE (LTD.)
301 CURRIER BLDG.

WE HANDLE BARGAINS ONLY.

$3100—A new and attractive 5-room modern cottage on 30th st., within one block of car line. Well arranged and well finished. Fine buy for home or investment.

$[..]—We have a 5-room cottage, three years old, on fine corner lot, 50x150, for the low figure of $2500. This is close-in property, within 10 minutes' ride of Second st., on Griffith-ave. cars, and a minimum net return of $100 per year can be made on the investment of $2500 by improving the balance of the lot with a flat building. As an investment it cannot be duplicated in the city; only $2500.

$[..]—New 5-room cottage, close in; fine large rooms; built by day's labor instead of by contract. This property can be bought for small payment down and the rental will pay off the property. In other words, a tenant will make the payments, and the property become yours. Investigate this for an investment.

$[..]—A beautiful new cottage, containing 6 rooms and bath, close to transportation and within ¼ a block of West Adams st. One of the most beautiful cottages in this city. The finish, the arrangement of the rooms, the electrical fixtures and the decorations are such as are usually found in houses costing double; location is unsurpassed. This property will stand comparison with any $4000 cottage on the market today. Price only $3300.

$[..]—A new 2-story residence, containing 8 large rooms and bath; this property is on high ground, on an excellent street, within one-half block of car line and very close to Westmoreland Place. Fine lawn and shrubbery. It cannot be duplicated for less than $[..], and the price asked, $[..], is less than that obtained for many cottages.

$[..]—Nearly new 2-story, 8-room residence, on fine 50-foot corner lot, close to W. Adams st., and within one block of car line. Coved ceilings; all modern improvements. Similar houses on inside lots are selling for $200 to $[..] more than the price asked for this corner. One of the best buys in the city. Price only $[..].

[..]ERKENBRECHER SYNDICATE (LTD.)
MEMBERS L. A. REALTY BOARD.
301 CURRIER BLDG.
'PHONE MAIN 1377. HOME 1377. 28

[FOR] SALE—10-ROOM RESIDENCE ON Grand ave., 300 feet south of Adams; all [..]. For particulars, apply to owner at [..] W. THIRD. 1

Liners

FOR SALE—
Houses.

FOR SALE—
ALTHOUSE BROS.
330-332-334 LAUGHLIN BLDG.
'PHONE MAIN 343.
HOME EXC. 343.

HOMES YOU SHOULD SEE.
HOMES YOU SHOULD SEE.
HOMES YOU SHOULD SEE.

ALL MOST DESIRABLE.
ALL MOST DESIRABLE.
ALL MOST DESIRABLE.

If you want a home in the beautiful city of Los Angeles, a sunny, comfortable, ideal home, we can show you any number of them. From the convenient small cottage to the grand mansion, we can show every size and style of a house built. We can also save you right prices every time.

—$12,500—

A new, imposing residence near 9th and Beacon sts., in the Bonnie Brae tract. This is a fine home, has ten large rooms; very fine entrance of oak; plate-glass windows; finished in quarter-sawed oak; quarter-sawed oak floors; lighting fixtures are extra costly; dining-room and hall paneled in quarter-sawed oak; dining-room has massive built-in quarter-sawed oak buffet; mantels are very fine; basement; house heated with furnace; there are five beautiful bedrooms; elegant bath; finest nickel plumbing; the house is very handsome and is thoroughly well built; has handsome stone porch; the large grounds with lawns, shrubs and flowers. One of the most beautiful homes in this section of town.

—$11,750—

Seven-room residence in the Westlake district, located on a large lot, 75x150 feet. This house is very finely finished inside; quarter-sawed oak floors; good furnace; handsome lighting fixtures; beamed ceilings; large airy sleeping rooms; very fine bath; large billiard-room on the third floor; some very fine draperies, rugs, etc., valued at over $3000, go with the house at this price. There are lawns, flowers and shrubs. It is an unusual opportunity to get a most desirable home.

—$7000—

A Westlake home near 9th and Beacon sts. The lot is 50x150 feet and is very finely improved with lawns and flowers. It is a handsome residence, modern and thoroughly well built; double doors; fine mantels; built-in buffet; large kitchen and pantry; bedrooms are all good size; very best plumbing. The house could scarcely be better arranged or more attractive.

—$6750—

This is a colonial home located in the southwest near Adams st. Has a good foundation and could not be better built; oak finish with plate-glass doors; parlor and hall finished in golden oak; dining-room finished in weathered oak; built-in buffet; back porch and stationary tubs; cement basement; beautiful large sleeping rooms; plenty of windows; plumbing throughout the house is the finest; colonial style are well adapted to Southern California. This one is more than attractive.

—$6500—

An Ingraham-st. residence not far from Westlake. If you know this particular part of the city you know how choice the locality is. The 8-room modern residence is very handsomely finished; has every convenience and every comfort; large drawing-room, library, beautiful dining-room; basement with furnace; oak floors; very fine bath. On a lot 50 feet to alley. Very beautiful grounds and a handsome home.

—$3600—

Five-room cottage in the southwest. There are five large rooms; everything is modern and convenient; house is new; finished in Flemish oak; polished floors; bay windows; electric fixtures; pretty built-in buffet; lot is 50x135 feet. It is a well-built home and a splendid value; terms.

—$3500—

Located in the southwest. A very pretty cottage, new and modern; polished floors; bay windows; lot 50x140 feet to alley; walls are tinted and there is a fine mantel. It is certainly a splendid place for the money. Easy terms.

—$3400—

Well located. A well-built, 6-room cottage that is well arranged and has all the modern conveniences. Finished in select pine and Flemish oak; built-in buffet; lot 50x150 feet. It is in a good location and is a splendid place.

—$3300—

If you want a cottage, we would like to show you this place. It is a six-room house, with all modern. Rooms are large; tinted walls; very good lighting fixtures; it is supplied with the best plumbing; is well-built from top to bottom. The lot is 50x145 feet. There is a beautiful lawn and it is a fine home. We can sell you this on easy terms.

—$3000—

This is a corner home on a northwest corner in the southwest. Has 50 feet frontage. Good and modern cottage with six large rooms; plenty of windows all over the house; polished floors; beautifully tinted walls; lighting fixtures; has a good foundation; this place can be bought on terms.

—$2700—

A cottage in a good location in the southwest. There are five rooms finished in cedar; floors polished; has all the modern conveniences and is well built; fine lawn; it is a splendid little home for only $2700.

Members Los Angeles Realty Board.

ALTHOUSE BROS.

Both 'Phones Main 343. 27

FOR SALE—BY
ERKENBRECHER SYNDICATE (LTD.)
301 CURRIER BLDG.

WE HANDLE BARGAINS ONLY.

$3500—A new and attractive 6-room modern cottage on 30th st., within one block of car line. Well arranged and well finished. Fine buy for home or investment.

$2500—We have a 5-room cottage, three years old, on fine corner lot, 50x150, for the low figure of $2500. This is close-in property, within 10 minutes' ride of Second st., on Griffith-ave. cars, and a minimum net return of $180 per year can be made on the investment of $2500 by improving the balance of the lot with a flat building. As an investment it cannot be duplicated in the city; only $2500.

$3500—New 6-room cottage, close in; fine large rooms; built by day's labor instead of by contract. This property can be bought for small payment down and the rental will pay off the property. In other words, a tenant will make the payments, and the property become yours. Investigate this for an investment.

$3500—A beautiful new cottage, containing 6 rooms and bath, close to transportation and within ¼ a block of West Adams st. One of the most beautiful cottages in this city. The finish, the arrangement of the rooms, the electrical fixtures and the decorations are such as are usually found in houses costing double; location is unsurpassed. This property will stand comparison with any $4000 cottage on the market today. Price only $3500.

$5000—A new 2-story residence, containing 8 large rooms and bath; this property is on high ground, on an excellent street, within one-half block of car line and very close to Westmoreland Place. Fine lawn and shrubbery. It cannot be duplicated for less than $6000, and the price asked, $5000, is less than that obtained for many cottages.

$3350—Nearly new 2-story, 8-room residence, on fine 50-foot corner lot, close to W. Adams st., and within one block of car line. Coved ceilings; all modern improvements. Similar houses on inside lots are selling for $500 to $600 more than the price asked for this corner. One of the best buys in the city. Price only $3350.

ERKENBRECHER SYNDICATE (LTD.)
MEMBERS L. A. REALTY BOARD.
301 CURRIER BLDG.
'PHONE MAIN 1377. HOME 1377. 28

FOR SALE—10-ROOM RESIDENCE ON Hoover ave., 300 feet south of Adams; all modern. For particulars, apply to owner at 316 W. THIRD. 1

FOR SALE—
Houses.

FOR SALE—$5000; NEW, MODERN RESIDENCE, 8 rooms, parlor enameled white, tinted canary, blended cove ceiling; dining-room oak finish, tinted maroon, 3 colors; fine hardware, costly fixtures, gas and electric, all rooms downstairs have cove ceilings and leaded windows; four bedrooms, cellar, yard fenced, two instantaneous heaters, elegant mantel, porcelain bath, stairway seat, piano window; take Washington or 16th-st. car to 1710 Lenox st. to see this bargain. Also 1707 Roosevelt st., $4250; 1710 Lenox st., $5000; 1818 Lenox, 12 rooms; 1712 Roosevelt, $3500; also 5-room cottage, 1706 Normandie, $2100; 6-room bungalow, $3000. WIESENDANGER, 221 Laughlin Block. 30

FOR SALE—

—$3000—

Strictly modern 6-room cottage near Griffith and 23d; lot 45x145 to alley; tinted and hand-painted walls, combination fixtures, porcelain bath, everything modern and new; only $3000 and $700 cash. We have hunted in vain for anything better. Location as fine as any S.W. You should look after this.

"We find the bargains."
THORNE-HILL INV. CO.,
Home 1684. 311 Copp Bldg.

FOR SALE—

—$3250—

A fine investment in a corner lot, S.E.; fine location, with building 28x46 feet and wing 14x28 feet; 14 feet studding, which at a cost of $1350 can be made to bring in rent of $60 a month or more; and worth then at least $6000; also good room for cottage on rear facing street.

"We find the bargains."
THORNE-HILL INV. CO.,
Home 1684. 311 Copp Bldg.

FOR SALE—$2550.
A charming little cottage home in a select neighborhood, best of street-car service; 6 rooms, bath, modern improvements, in splendid condition, on west side Union ave., near 16th st. See us at once.

JOHN C. STEDMAN & CO., Agents,
27 406 Grant Bldg.

FOR SALE—W. ADAMS WAY. A FINELY finished 5-room cottage, with large reception hall, colonial fireplace, gas, electricity; the living room occupies entire frontage, has window seats and everything to make an attractive home; has east front, lot 50x150 to an alley, and only 1½ blocks from W. Adams st.; the price is only $3150 and it only requires $650 to swing it, the balance can be paid off at the rate $27.50 monthly, including interest. See YOUNG, with Strong & Dickinson.

FOR SALE—

New, strictly modern 5-room residence, full-sized lot, in "high-class" residence section; will sell to quick buyer for $4750; agents need not answer. Address owner, R, box 66, TIMES OFFICE. 27

FOR SALE—SEE HOME PLACE, BIG LOT, 6-ROOM COTTAGE, NOT NEW BUT ARRANGED MODERN, TOILET AND GAS, BARN AND DRIVEWAY TO ALLEY; LAWN, PALM, FLOWERS, RENT $25 MONTH; FINE BARGAIN; NICE LOCATION AND OWNER MUST SELL; TERMS IF DESIRED; CASH PRICE ONLY $2000; TO INVESTIGATE THIS IS TO BUY IT. GUS B. HILL, WITH STRONG & DICKINSON, 135 S. BROADWAY. 28

FOR SALE—A GENTLEMAN'S HOME.
A 2-story, 12-room, fine house with every modern improvement, on corner lot, 55 feet front, on S. Grand ave., and it will only take $2000 to buy it; the balance can stand as long as you wish at 6 per cent.
JOHN C. STEDMAN & CO., Agents,
27 406 Grant Bldg.

FOR SALE—
New 9-room residence, large porches, two stairways, two mantels, two balconies, two toilets, two wash trays, two pantries, four rooms open into one, with electric lights on eight pillars, five rooms with bay-windows; this is situated on best part of Vermont ave., and can be bought for $4500. Call at premises, southeast cor. VERMONT and 35TH ST. 27

FOR SALE—WE ARE SOLE AGENTS FOR a fine 6-room cottage at 2026 Aubrey st., that we think is all right; strictly modern; nearly new and in fine condition; lot is 50x130, terraced; nice lawn and palms; you can have this for $3000, $750 cash, part monthly, part mortgage. See YOUNG,
With Strong & Dickinson,
135 S. Broadway.

FOR SALE—
$2850 ONLY.
For modern fine 6-room cottage in choice Menlo Park district, close in; all late improvements and a choice home; $250 below actual value.
"We find the bargains."
THORNE-HILL INV. CO.,
Home 1684. 310-11 Copp Bldg.

FOR SALE—THIS IS THE MOST COMplete and convenient home yet; parlor, dining room, kitchen, 3 sleeping rooms up stairs, 4 closets, bath and toilet, gas grate, screen porch, front and rear; stationary laundry tubs in separate building, cement walk; come and see it. 553 S. SOTO, Boyle Heights. 29

FOR SALE—IF YOU WANT A PERFECTLY modern house in choice neighborhood, 7 rooms and hall, new and artistic, at moderate price, take Seventh-st. cars to Coronado, go north to Sixth, and look at 606. Be sure to look at inside. I am the owner and wish to sell. G. W. BURTON, room 1, 145 S. Broadway.

FOR SALE—HOUSES
$3500—My nice modern 7-room cottage with screen porch, 12x12, lot 40x140, all nicely improved with lawn and flowers, good barn, want cash within 10 days. 1113 E. 22ND ST., between Central ave. and Griffith ave., north front. 29

FOR SALE—BUY HOME DIRECT FROM owner; a pleasant, comfortable six-room house, bath, gas, electricity, trees, flowers, lawn and completely furnished; price $3750, cash $1250, balance time to suit 6 per cent. interest; southwest. See owner, 611 DOUGLAS BLDG. 27

FOR SALE—
In Menlo Park, a well-built, attractive, thoroughly modern 5-room cottage, on 50-foot lot, for only $3000. This price is good for 30 days only. Best bargain in Menlo Park.
EASTON, ELDRIDGE & CO.,
29 121 S. Broadway.

FOR SALE—
$5000—8 rooms, modern, 267 S. Boylston.
$2800—5 rooms, 124 S. Avenue 24.
$1500—5 rooms, 2628 Michigan ave.
$1500—5 rooms, 2607 Pennsylvania ave.
ALLISON BARLOW,
217 S. Broadway, room 124.

FOR SALE—NEW AND MODERN 5-ROOM house, polished floors, grate and mantle and exceptionally well built with east front; on car line; lot 50x180 to alley; this is a fine home and can be bought reasonable. Call 4427 SOUTH PARK AVE. 26

FOR SALE—IN SAN DIEGO A DESIRABLE home, owned by widow who will give good bargain, lot 100x125, house well finished with nine rooms, sunny and bright for further particulars, address N, box 5, TIMES OFFICE. 29

FOR SALE—I HAVE SEVERAL NEW 5 and 6-room cottages that I can sell for $2500 to $3300 each, and give very easy terms; best of locations, southwest. F. C. LONGE, 602 Lankershim Bldg. Branch office, 1921 Central ave. 27

FOR SALE—NEW COTTAGE, WITH ALL conveniences, 1410 E. 12th and 843 Tennessee; get key next door; take Central-ave. car; $500 cash, balance monthly. R. D. LIST, 212 Tajo Bldg., First and Broadway. 'Phone 2235.

FOR SALE—A HANDSOME, NEW, MODern, 6-room cottage, beautiful location near University, southwest; good lot; ready for occupancy; $3000; $500 down. M. W. ATWOOD, 612 Grant Bldg. Home 1714. 27

FOR SALE—4-ROOM COTTAGE ON 21ST near Figueroa, all furnished and well rented; for an investment you cannot do better. WHITE & M'LEAN, 438 Bradbury Block, corner Third and Broadway.

FOR SALE — NEAT 2-ROOM CANVAS house to be moved; has porch, electric lights and gas; will sell for less than half original cost; located at 120 N. AVENUE 54, or see ROSS, 335 W. Fourth. 28

FOR SALE—MODERN, UP-TO-DATE 12-room residence on Figueroa st., cheap, if taken at once. LEWIS & M[illegible] 230 Wilcox Annex.

FOR SALE—FOUR NEW MODERN 6-ROOM cottages on large lots, close to Main street and car line; price $2760 each; $400 cash, balance monthly. O. SASSAMAN, 5399 S. Main.

FOR SALE — 6-ROOM HOUSE, CORNER property; lot 50x125; barn, chicken yard, fruit trees, etc.; price $1300; owner going East. Inquire 649 CORNWELL ST., Brooklyn Heights. 27

FOR SALE—I AM COMPELLED TO SACRIfice my new, modern 5-room cottage, southwest; $1700, on easy terms, buys it, if sold at once. Owner, 422 STIMSON BLK. Home 'phone 6691. 27

FOR SALE—FURNISHED OR UNFURNISHed modern house of 9 rooms, up-to-date, with large barn; parties wishing to leave the city. Call at 230 W. 14TH, forenoons. 28

FOR SALE—NEW MODERN 6-ROOM COTtage, 230 W. 21st; has all the latest conveniences; lot 50x150; price $3500. Address OWNER, 137 W. 25th st. 28

FOR SALE—LARGE COTTAGE ON 2 LOTS, corner Vermont and 29th; stables, shade and fruit trees; make offer. A. J. LINDSEY, 1531 W. 20th st. 1

FOR SALE—A BARGAIN, 4 ROOMS AND porch, good lot; all fenced; good home, near car; $1000, part cash. 4427 SOUTH PARK. San Pedro car.

FOR SALE—FINE HOME, A BARGAIN; TERMS. ROBERTS LAND CO., 315 W. 4TH.

FOR SALE—5-ROOM COTTAGE, ALL IMprovements, large basement, barn, all clear, $2500; ½ cash, take possession immediately. 743 N. HILL. 28

FOR SALE—MODERN HOUSE OF 6 LARGE rooms and attic, tinted walls, cove ceilings, lawn, large lot. Owner 1720 WALL ST. 30

FOR SALE—NEW 5-ROOM MODERN TWO-story house, no reasonable offer refused. Inquire 659 W. WASHINGTON.

FOR SALE—10-ROOM MODERN HOUSE; Westlake district; by owner, 736 ALVARADO ST. 28

FOR SALE—MY NICE HOME, 726 BURLINGton ave. See WILLIAMS, 349 Bradbury Blk. 27

FOR SALE—
Flats.

FOR SALE—WE HAVE ALMOST COMpleted flat building, with two 6-room flats, modern in every respect, on a lot 57x150, in Westlake section, which we will sell at a bargain price; it cannot be duplicated for the price asked.
JOHN C. STEDMAN & CO., Agents,
27 406 Grant Bldg.

FOR SALE—
City Lots and Lands.

FOR SALE—

PARK PLACE.

On South Park ave., Main, 51st, 53d, 53d and 54th sts.

The greatest selling tract in the city.

150 lots secured in 20 days.

$400—and upwards—$600.

Only one-quarter cash.

Los Angeles Railway Company's new car barn and machine shops located here and now building.

Buy a business lot for $50 front foot.

Half mile from Ascot Park.

Best street car service to be furnished.

Parties can now get location and complete purchase when street work is accepted by the city.

Get maps and conditions of

C. A. SUMNER & CO., Agents,
214-216 Trust Bldg.,
Second and Spring sts.
28

FOR SALE—
—$00—
—VERNON—
—PARK—
—RESIDENCE LOTS—
—ON EASY INSTALLMENTS—
LOCATED ON VERNON AVE., 45TH, 46TH, 47TH, 48TH, RUBIO, 49TH, 50TH AND 51ST STS. AND TRAVERSED BY ZAMORA AND COMPTON AVES.

All street improvements to be made free of cost to purchaser. We propose to make Vernon Park the most desirable residence tract in all the Central ave. section. The lowest priced, easiest payments. From $250 to $600. Every lot covered with fine fruit, shade trees, berries and in garden. Building restrictions. No saloons. No shanties.

Vernon Park—the loveliest of them all—where orange and lemon trees, hedges, flowers, fruit and ornamental plants and trees grow to perfection. Many now growing that are 25 years old; one tree alone worth the price of a lot. Vernon park has a 20-ft. building line; no shanties or saloons; our standard of restrictions to maintain the highest standard; no oil or overflow; rich loam soil, no adobe; no undesirable neighbors; rapid transportation; public schools and halls, churches, stores, electric lights, telephone, police and fire protection; every convenience at hand; cross-town line for Vernon, Long Beach and Whittier and Central ave. lines, quick transportation, 4-minute service. Lots are being taken fast by active home builders. Better go out today and look it over. Take Vernon cars at 2d and Spring to our branch office, on the corner of 45th and Central ave. Agents to show property at all times, including Sundays. Full information and handsome illustrated map can be had by calling on
—GRIDER & HAMILTON—
28 —223 W. Second St.—

FOR SALE—BY
ERKENBRECHER SYNDICATE (LTD.)
301 CURRIER BLDG.

WE HANDLE BARGAINS ONLY.

$900—We have several fine lots, 50x155 each, near Melrose ave., between Temple st. and Colegrove car lines; 5c fare; fine new school to be erected within two blocks; price only $900 each.

$1050—Beautiful lot, 50x150, within 200 feet of W. Adams st., close to Normandie. Price only $1050; worth $1300.

$1250—Either 50 or 100 feet front on 25th st., between Normandie and Leoti; a fine residence block with building restrictions; price only $25 per front foot.

$1500—Fine east-front lot on Thompson st., close to Adams st., for only $1500. Remember, this is very close to Adams st. and is a bargain at $1500.

$1500—The cheapest lot on Adams st. near Log Cabin; do not fail to investigate this quickly as it would be cheap at $2000.

$1700—Cheapest lot in the immediate vicinity of Westlake Park, on high ground, with fine surroundings, and only ½ block from the park; price only $1700, which is $400 under market price.

Bargain—Northwest corner 25th street and Leoti ave., beautiful corner for fine residence; only $27 per front foot. Take a look at it and compare the price with others in the same neighborhood.

ERKENBRECHER SYNDICATE (LTD.)
MEMBERS L. A. REALTY BOARD.
301 CURRIER BLDG.
'PHONE MAIN 1377. HOME 1377. 28

FOR SALE—
"LAKESIDE."
CLOSER TO THE COURTHOUSE THAN WESTLAKE PARK IS.
Beautiful location on Sunset boulevard, Lake Shore ave. and Alvarado st., overlooking Echo Park. Hollywood electric car line crosses the tract. Glendale car line runs alongside. 50-foot lots, graded, on 100-foot Sunset boulevard, $500 to $700; 50-foot lots on Bonnie Brae and Montrose sts., including graded streets, cement curbs and sidewalks, $300 to $450. Best value for the price in strictly high-grade close-in residence property in city. Good 50-foot lots in Alvarado Park, connecting with Lakeside to the northwest, $200 to $450. Large lots in Edendale tract, 1340 feet farther to the north, on line of new Glendale electric cars, $100 to $300. Easy terms on all lots. S. D. RANNELLS is at office, with free conveyance to show property, from 8 a.m. to 5 p.m. Take Hollywood cars to office, corner of Sunset boulevard and Alvarado sts., or see M. L. WICKS, room 126, Hellman Blk., Second and Broadway, or STEPHENS INVESTMENT CO., 135 Temple st.

FOR SALE—BUY A LOT IN GOLF PARK tract, on 16th or Washington street car; the finest residence section of Los Angeles; southwest; high, level, magnificent view, for $600; The lots in the Westlake country, that sold for $[illegible] four years ago, now bring $4000; Golf Park lots will increase more rapidly yet, on account of the fine residences now under construction; go and see the elegant residences now finished and offered for sale, on Lenox and Roosevelt aves. WIESENDANGER, 221 Laughlin Blk. 30

FOR SALE—THERE'S ONLY ONE.
A fine east-front lot, 50x178, on Gramercy Place, for $1150; no other east-front lot can be purchased for this price.
JOHN C. STEDMAN & CO., Agents,
27 406 Grant Bldg.

FOR SALE—
City Lots and Lands.

FOR SALE—$10 DOWN—
AND
$10 A MONTH,
WITHOUT INTEREST
FOR THE 15 REMAINING
LOTS IN THE
SALT LAKE SHOPS TRACT.
[illegible] D OVER
150 OF THESE LOTS IN
THE LAST THREE WEEKS
AND OUR CONTRACT IS ONLY
GOOD UNTIL DECEMBER 1
ON THESE TERMS.
MANY OF THE LOTS HAVE
ALREADY RESOLD AT AN
ADVANCE. FIRST COME FIRST
SERVED. REMEMBER, YOU ARE
GETTING LOTS ON THE INSTALLMENT PLAN WITHOUT INTEREST.
TAKE GREEN TRACTION CAR DIRECT
TO OUR OFFICE ON THE TRACT, CORNER FOURTH AND GLESS STS.
STRONG & DICKINSON,
135 S. BROADWAY.

FOR SALE—
EXAMINE THIS LIST.
UNEQUALED VALUES.
CANNOT BE BEATEN.

E. 12TH, WEST OF CENTRAL AVE. $1250.
E. ADAMS, JUST OFF CENTRAL, $1025.
COMPTON AVE., NEAR VERNON, 150x 150, $1175.
N.E. COR. MAIN AND 23TH STS., $1075.
ARLINGTON AVE., NEAR PICO, 50x150, $350.
ABOVE ARE ALL AWAY UNDER THE MARKET AND CANNOT LAST LONG.
A FEW CHEAP MAIN-ST. LOTS, AND TWO OR THREE E. SEVENTH AND E. NINTH-ST. SNAPS.
COME IN AND SEE THESE.
GUS B. HILL,
FOR STRONG & DICKINSON,
28 135 S. BROADWAY.

FOR SALE—
LOTS. LOTS. LOTS.
In South Woodlawn tract. The extension of the Maple-ave. car line is now completed. Cheapest lots in the city, considering the location; large 50-foot lots to an alley, only a few blocks from paved street; it is the place to build a home; will pay you to examine them.
O. SASSAMAN, Sole Agent.
Office corner of Main and Jefferson and 40th and Main sts.

FOR SALE—AT AUCTION, 38 FINE LOTS, Saturday, Nov. 28, at 1 p.m., on the premises, Houston Heights tract, Harvard boulevard and Pico street, just west of Sacred Heart school, also just north Santa Monica car line at Harvard boulevard; these lots are as nice as any in the city; take one at your own price at auction Nov. 28 at 1 p.m. Tract is sightly, close in, best of car service, streets graded, curbed and sidewalked; do not fail to visit tract before day of sale; also call at 217 S. Broadway, room 126, for particulars. Allison Barlow, auctioneer. Phones Main 409, Home 409.

FOR SALE—
Close in acreage or lots in Foster's addition to Huntington Park. Just platted.
Most productive soil.
Perfect lay of land.
Water plenty.
Country and city advantages. Special inducements to first buyers who build.
Office on tract, half mile south of Whittier line, on Santa Fe ave.
Address OLIVER FOSTER (owner,) R. D. N. 2, Los Angeles.

FOR SALE—
We have a corner on W. 16th st., 150x135, running to alley; a splendid location for flats; room for six large flat buildings; 3 car lines pass in front of lot; this is a splendid investment and can always be rented; only $8000.
JOHN C. STEDMAN & CO., Agents,
27 406 Grant Bldg.

FOR SALE—CHOICE RESIDENCE SITE 75x 241; THIRTY FULL-GROWN WASHINGTON NAVEL TREES; FULL CROP; STREET GRADED AND GRAVELED; GOOD WATER PIPED; HEART OF HOLLYWOOD; ONE BLOCK FROM CAR AND OCEAN VIEW TRACT; BARGAIN AT $1800. C. T. DUNSMOOR, 111 N. SPRING ST.

FOR SALE—
$4900—$4900.
The bargain of the Westlake district, southwest corner Sixth and Bonnie Brae, 75 x150; we have a 3-day optional at this snap price. ROBERT MARSH & CO., 536 Douglas Bldg. 27

FOR SALE—
A LOT IN ANGELUS VISTA FOR $850; A BARGAIN; DON'T MISS IT.
JOHN C. STEDMAN & CO., Agents,
27 406 Grant Bldg.

FOR SALE—$10 DOWN AND $10 PER month for 24 months buys a nice level lot, 50x130 to alley, just south of the proposed city limits of Hollywood; no charges for interest nor taxes during payment period; investigate and invest. EASTON, ELDRIDGE & CO., 121 S. Broadway.

FOR SALE—ONLY $2750.
The choicest residence lot in the Westlake district; 60x165 to alley; east front, on Westlake ave., just south of Ocean View. See our sign on the property; it is worth $4000.
A. T. JERGINS & CO., Sole Agents,
29 508 S. Broadway.

FOR SALE—$[illegible]; NORTH $4000; 2 ACRES, corner Edgemont and Franklin, East Hollywood; 6-room cottage, fruits, flowers, and water; no frosts; 5c car fare; ½ cash. FRANK BAIERSKY & CO., 233 W. First.

FOR SALE—THE BEST INVESTMENT TOday is a lot in Golf Park Tract. A great many residences are now under construction. Prices will double in 6 months. WIESENDANGER, 221 Laughlin Blk. 30

FOR SALE—$150; LOT OUT TEMPLE ST., near old Temple road; also one on Sunset boulevard, near Lake Shore, $500; both on very easy terms. Owner, 423 STIMSON BLK. Home 'phone 6491. 27

FOR SALE—FACTORY SITES, CLOSE IN, any size, up to 22 acres; convenient to R.R. switching, on E. Seventh st., just east of Salt Lake Railroad. WIESENDANGER, 221 Laughlin Block. 30

FOR SALE—BOYLE HEIGHTS, PICTURESQUE, healthy, close in; the cream of Los Angeles home sites; lots $875 to $1500. W. H. WORKMAN, Owner, 230 Douglas Bldg.

FOR SALE — MUST SACRIFICE; 27 FINE lots, $285 each; fine cottage, with windmill and barn; lots are selling for $450 across the street. Address Z, box 15, TIMES OFFICE. 28

FOR SALE—$2600—
Fine 50-foot corner lot near Westlake.
29 J. B. NICHOLS, 231 Douglas Bldg.

FOR SALE—CHEAP, 3 GOOD LOTS ON good street; if you are looking for a good lot, see me; no building restrictions. HURD, 4427 SOUTH PARK AVE.

FOR SALE—HAVE 30 NICE 50 FOOT LOTS Brooklyn Heights, $275 to $375 each, cash or time. See OWNER 902 N. Soto st., Sunset phone, Park 1552. 28

FOR SALE—JEFFERSON ST., NEAR NORmandie, two fine level lots, half cash, balance easy. E. F. FLORCKEN, 128 S. Spring st.

FOR SALE—BY OWNER—ALFALFA LANDS —some choice locations Imperial settlement, with water rights. 411 BRADBURY BLDG. 30

FOR SALE—30 FEET ON FLOWER ST. BEtween Seventh and Eighth. R. C. OWENS, 331½ Spring, room 1. 28

FOR SALE—BY OWNER, WESTLAKE, cheapest corner on W. Sixth st. 411 BRADBURY BLDG. 30

FOR SALE—
Business Property.

FOR SALE—BY

W. I. HOLLINGSWORTH & CO.

NUMBER EIGHT.

50 FEET ON 14TH, CLOSE TO HILL.
50 FEET ON 14TH, CLOSE TO HILL.

$3100 WILL BUY IT! $3100 WILL BUY IT!

OWNER SAYS SELL. THIS IS IN A SPLENDID LOCATION FOR FLATS. COME IN AND LET US SHOW THIS PROPERTY TO YOU. IT MUST BE SOLD SOON.

W. I. HOLLINGSWORTH & CO.,
343-5-7 WILCOX BLDG. 30

FOR SALE—165x238 FEET ON EAST SIDE Los Angeles st., south of Seventh; extends back to continuation of Santee st.; cheapest large piece of realty obtainable today on Los Angeles st.; only $400 per foot. BLACK BROS., 508 Douglas Bldg., Members Realty Board. 27

FOR SALE—
BARGAIN ON E. NINTH ST.
Choice prospective business property. Improved lot, 48½ feet frontage, 5-room cottage, 1022 E. Ninth st.
Go and see it, and make us an offer; must be sold at once.
WERNER & CO.,
29 107 N. Broadway.

FOR SALE—
Business Property.

FOR SALE—
—$10,000—
One of the best locations in Los Angeles. A northwest corner, over 51 feet on Figueroa by 149 on Ottawa; 10-room house, bringing in a good rental. This piece will be worth a great deal more money a year hence.
G. M. GIFFEN,
Exclusive Agent,
Room 322, Byrne Bldg., 3d and Broadway.
Member L. A. Realty Board. 27

FOR SALE—
CHOICE 7TH ST. FRONTAGE CHEAP.
BUY ON E. 7TH NOW.
TWO OR THREE BARGAINS HERE.
WE HAVE SOLD A NUMBER AND HAVE ONLY A FEW REAL LOW ONES IN THIS LOCALITY NOW; GET IN BEFORE ALL ARE GONE. CALL AND TALK IT OVER. GUS B. HILL, FOR STRONG & DICKINSON, 135 S. BROADWAY. 28

FOR SALE—
Office of T. W. Brotherton, Jr., 323 Laughlin Block.
Fine list—Business property, dwellings, vacant lots, tracts, subdivision, orange ranches, well located, fine income, prospective growth, money makers, well worth examination; carriage at office, no trouble to show, easy terms, long time. Loans and insurance.

FOR SALE—
CENTRAL AVE. NEAR NINTH ST.
New stores and flats.
Large lot, double frontage.
Rents over $100 per month.
Can be had at a reasonable price.
Owner non-resident.
WERNER & CO., 107 N. Broadway.

FOR SALE—$110,000; 60x155 TO ALLEY, with big income; Spring st. between Fifth and Sixth.
After November 30, price goes up; big improvements coming on; school lot and on corner Fifth and Spring.
BLACK BROS., DOUGLAS BLDG.
MEMBERS L. A. REALTY BOARD. 27

FOR SALE—
HILL ST. NEAR PICO.
50x120, with improvements.
Reduced for quick sale from $8000 to $6500.
BLACK BROS., DOUGLAS BLDG.
MEMBERS L. A. REALTY BOARD.

FOR SALE—CLOSE IN IMPROVED BUSIness property, yields $1800 over and above taxes and insurance; $17,500; terms, part exchange. Address OWNER, box 174, Station C. 30

FOR SALE — BROADWAY, BROADWAY. 50x165 feet, between Seventh and Eighth; price $53,500, $22,500 cash, balance 5 years, 5 per cent.; present income $450 yearly. F. E. BROWNE, owner, 2319 S. Figueroa st.

FOR SALE—CLOSE IN IMPROVED BUSIness property, yields $1800 over and above taxes and insurance; $17,500; terms; part exchange. Address OWNER, box 174, Station C. 30

FOR SALE—$11,000; HERE IS YOUR chance: 124 feet frontage on Central ave. with eight store buildings; all rented. CENTRAL REALTY CO., 29th and Central. 27

FOR SALE—BY OWNER, VERY DESIRable business corner, northwest corner 37th and Central ave., $1500. See OWNER, 362 S. Bonnie Brae st. Terms reasonable. 28

FOR SALE—OLIVE ST., THREE 3-STORY houses; yearly income $1800; large lot 150 feet deep by 5-foot alley. OWNER, 319 N. Olive st. 27

FOR SALE — HOLLYWOOD BUSINESS block; present rent $50 per month, for $6000. LOHMAN BROS., Plumbers, owners, 305 E. Second.

FOR SALE—
Hotels and Lodging-houses.

FOR SALE—OR EXCHANGE, ROOMING-house of 33 rooms; rent less than $4 per room; 2-years' lease from January 1; near Second and Broadway; the best buy in the city; the way to prove what I advertise is true is to investigate for yourself. J. C. FLOYD, Member of L. A. Realty Board, 205 Mason Operahouse. 27

FOR SALE—A BARGAIN, 13-ROOM ROOMing-house, close in, well located, all newly furnished, Brussels carpet, elegant furniture, all outside rooms, rooms all filled, 3 years' lease, low rent, $125 month; if you want a first-class rooming-house, and a money maker, here it is. E. P. M'CONNELL, 145 S. Broadway. 29

FOR SALE—THE FURNITURE OF "HOTEL Gilbert," 318 S. Broadway, with a five-year lease of the premises; fine opportunity to secure this 40-room house on favorable terms. WATSON, 322 Trust Bldg. 'Phones Main 1415, Home 2790.

FOR SALE — A PRACTICAL LODGING-house keeper can make money with a 23-room lodging-house for only $900, $300 cash and balance time; no agents. Address OWNER, box 174, Station C, city. 30

FOR SALE—ON EASY TERMS, A 45-ROOM hotel, new, clean furniture; rooms nearly all rented; 3 years' lease; would take some real estate in exchange. J. C. OLIVER, 218 S. Broadway, room 318. 27

FOR SALE—ROOMING HOUSE, 15 ROOMS; very nicely furnished, close in, 3 years' lease; price $1250; reasonable rent. Address owner; no agents. Address E, box 27, TIMES OFFICE.

FOR SALE—FINEST HOTEL PROPOSITION in city, elegant location and custom; all outside rooms, 5 years' lease, clears over $400, 70 rooms. Address C, box 62, TIMES OFFICE.

FOR SALE—A 30-ROOM HOTEL; GOOD office and reception rooms; elevator service; fine growing trade; offered at a bargain. J. C. OLIVER, 218 S. Broadway, room 318. 27

FOR SALE—10-ROOM FURNISHED LODGing-house, everything almost new; one-year lease; rent $25 per month; water included. 926 S. HILL. 'Phone West 962. 2

FOR SALE—$1600 WILL BUY A FIRST-class commercial hotel lease; all furnished in one of the best towns on Coast. Address T, box 55, TIMES OFFICE. 28

FOR SALE—SPECIALLY GOOD 22 LARGE, well lighted, well furnished rooms; Hill st.; clears $185 a month. J. C. OLIVER, 218 S. Broadway, room 318. 27

FOR SALE—WILL SOME ONE BE MERCIful and buy my 14-room house at sacrifice; close in, a lease; I'm sick. Address Z, box 78, TIMES OFFICE. 27

FOR SALE—IF YOU WANT A BARGAIN IN a rooming-house call at 618 W. SEVENTH. Must sell this week; owner leaving city. 27

FOR SALE—8-ROOM FURNISHED LODGing-house; rent $26; $550, part cash. Call 1632A SAN FERNANDO ST. 30

FOR SALE—
Country Property.

FOR SALE—
"THE BEST BARGAIN IN THE STATE."
1500 acres of fine river bottom land, almost perfectly level, just enough incline to run water over it; all fine fruit land and all well improved, and in good state of cultivation; 1000 acres as fine orange land as can be found in the State, balance too rich for the successful growing of oranges but good for deciduous fruits. The land has an east frontage on the Sacramento River of more than one mile, and a boat landing on the place, and the Southern Pacific runs by it on the west, and has double side-tracks, thus making it a shipping point by boat or rail. This property is only five miles from the county seat and is one of the very best investments in the States. If the purchaser would allow me to cut this land up into small tracts I could easily double his money. It will pay any man who wishes a good investment to come in and see me at once. Price $40,000, one-third cash, balance 5 to 7 years at low rate of interest.
C. S. HUFF,
27 328 Bradbury Bldg.

FOR SALE—
At beautiful Buena Park, 36-acre alfalfa ranch; $2500 net profit yearly; only 19 miles from Los Angeles; on two railroads. 75 INCHES WATER, with new pumping plant, modern 5-room 2-story house.
Fine barn and outbuildings.
Bargain if taken at once.
Apply to owner.
JOHN W. WATSON,
322 Trust Bldg.
'Phones Home 2790; Sunset Main 1415. 27

FOR SALE—
SAN GABRIEL.
85 ACRES, ONLY $125 AN ACRE.
BEAUTIFUL LAND ON PROPOSED RIGHT OF WAY PACIFIC ELECTRIC RAILWAY TO COVINA.
A BARGAIN AT $7425.
SAN GABRIEL REALTY CO.,
LOS ANGELES REPRESENTATIVE,
G. M. PURCELL,
404 BRADBURY BLDG.
BOTH 'PHONES 1457. 29

FOR SALE—
AT BURBANK, CAL.
10 acres, alfalfa, house, barn, etc.
10-acre improved ranch.
20-acre improved ranch.
20-acre alfalfa ranch, fine buildings.
100-acre improved ranch, pumping plant, nice house, etc., and other properties. Call and see C. FISCHER,
27 Burbank P. O., Cal.

FOR SALE—
Country Property.

FOR SALE—
RANCH BARGAIN.
10-acre orange grove near North Ontario, plenty of water; modern 5-room cottage; owner going to England soon; must sell; will make terms.
Home 4896. OSCAR B. SMITH.
Main 2184. 219 W. Fifth. 27

FOR SALE—ALFALFA LAND, WITH AN abundance of free water, at $30 to $50 per acre, one-third down and balance to suit. The lands are among the very best in the State, convenient to market, R.R., schools, churches, etc.; less in price and easier terms than similar lands elsewhere in the State. KERR & HUEY, 411 Bradbury Bldg.

FOR SALE—TWO LEVEL FRUIT AND farm 1-4 sections, San Joaquin Valley, Fresno, near rail and water town; only $2.50 acre; also 320 acres on Santa Maria River in Santa Barbara County, stock $2.50; also section level land on N line of Imperial District, $2, choice. WISEMAN'S LAND BUREAU, 105 S. Broadway. Send stamp for Land Book. 27

FOR SALE—FRUIT LANDS THAT WILL yield $300 to $400 per acre, planted to grapes, bear third year, for $65, $75 and $125 per acre, one-fourth cash and balance in five years. Grow all kinds of fruits, no such chance in the State for a man to get a home and become independent on $300.
KERR & HUEY,
411 Bradbury Bldg.

FOR SALE—$20 AN ACRE, RICHEST LAND in California; abundance water and ditches; all for one price; first mature crop pays whole cost; stereopticon views, showing whole proposition, Tuesday, Thursday and Saturday nights weekly, 7:30. SHEPHERD, TEAGUE COMPANY, entrance basement, 305 W. Fourth, corner Broadway.

FOR SALE—COUNTRY PROPERTY—
17 acres, fine sandy loam soil, set to oranges, walnuts and olives; 5-room house, barn and well; in Orange county, close to railroad and school; water right with the land consists of 30 inches every ten days at a nominal cost, $4800, good terms. 29 GEORGE DIDDOCK, 313 Bryson Blk.

FOR SALE—GOVERNMENT LAND—
Come and join some good American people in a new colony; you can take up government land under the desert act; women have the rights as men, don't neglect this chance. Call or write to IRISH & CHANDLER, 119½ S. Spring st.

FOR SALE—LAKE COUNTY; RICH VALleys that produce fine alfalfa, fruits, beans, hops, vegetables and grain without irrigation; electric railroad assured; construction will soon begin; buy now before prices advance. For catalogue, write LAKE COUNTY LAND CO., Lakeport, Cal.

FOR SALE—SALT LAKE ROAD WILL SOON be running. For State lands in Southern Nevada, with plenty of water, at $1.25 per acre; patented lands with water rights at $10 per acre. See J. F. M'PHERSON, 48 Stimson Block, corner Third and Spring. A commissioner for Nevada and California.

FOR SALE—HOME AND INDEPENDENCE for life; 10 acres for $650, cash $100 and balance in 5 years; land will support family and pay for itself; free water, railroads, schools, churches and good markets. KERR & HUEY, 411 Bradbury Bldg.

FOR SALE—OR EXCHANGE, SANTA BARbara city gentleman's (3½ acres) home, modern house, 9 rooms, stable, servants' quarters, etc.; best neighborhood; would take part exchange country property. A. W. CANFIELD, Santa Barbara, Cal.

FOR SALE—FINE CALIFORNIA ALFALFA and farming lands with abundance of free water, near railroad and good market, in tracts to suit, at $20 to $40 an acre, small amount cash and balance to suit. KERR & HUEY, 411 Bradbury Bldg.

FOR SALE—
$10 a month buys a 20-acre farm.
$300 profit per annum per acre.
Write for booklet; it's free. 626 J St.
WRIGHT & KIMBROUGH, Sacramento, Cal.

FOR SALE—BEE RANCH WITH LEASE OF 320 acres white sage and buckwheat, 30 colonies bees, 125 complete hives, honey house, tank, extractor, other implements; a bargain; location Etiwanda. E. DUMAS, 1130 Maple ave. 27

FOR SALE—$10 A MONTH BUYS A TEN-acre farm 12 miles from Sacramento; write for booklet; its free. WRIGHT & KIMBROUGH, No. 626 J st., Sacramento, Cal.

FOR SALE—SACRAMENTO VALLEY ALfalfa and orange lands; unlimited water; $40 to $60 per acre. C. M. WOOSTER CO., general agents; E. G. Door, local agent, 315 West Fourth street, Los Angeles. 1

FOR SALE — BEST 25-ACRE RANCH FOR the price in California, net income $2500; only 19 miles from Los Angeles and on 2 railroads; plenty water. WATSON, 322 Trust Bldg. 'Phones Main 1415, Home 2790.

FOR SALE—DESERT CLAIM OF 160 ACRES, 1½ miles of Indio; water certain; will sell cheap. Address Y, box 68, TIMES OFFICE.

FOR SALE—WE HAVE SOME OF THE very choicest alfalfa ranches, country, at reasonable prices. Call and see us about them. BEAMISH & RAMSAUR, 613 Grant Block. 27

FOR SALE — 130 ACRES NEAR SANTA Paula, with sure oil indications; belongs to a widow and must be sold; $20 per acre. R. D. LIST, 212 Tajo Bldg. 27

FOR SALE—
Suburban Property.

FOR SALE — A BEAUTIFUL COUNTRY home, located just outside the city limits toward Hollywood, on prominent southeast corner; consists of 10 acres, highly improved, and splendidly cared for; has 450 lemon trees, 3 acres deciduous fruits of every known variety, 1 acre grapes, all in fine bearing; modern 2-story, 8-room residence, with every convenience, including gas for lighting and heating; barn cost over $1500; has two wells, windmill, tank, 5-horse-power engine, water piped throughout; and a gas well to furnish power, light and heat without cost; beautiful lawn, pillars and ornamental trees; cost over $25,000; will sell for $12,000, ½ cash; the best buy in California. EASTON, ELDRIDGE & CO., 121 S. Broadway.

FOR SALE—CLOSE-IN ACREAGE OR LOTS in Foster's addition to Huntington Park; just platted.
Most productive soil.
Perfect lay of land.
Water plenty.
Country and city advantages. Special inducements to first buyers who build.
Office on tract, half mile south of Whittier line on Santa Fe ave.
Address OLIVER FOSTER, Owner, R. D. No. 1, Los Angeles.

FOR SALE—CHICKEN RANCH, 2 ACRES fine soil at Gardena, plenty of water; good house, barn and corral; owner wants to sell and offers bargain, $1000; place is worth $1500. SNOVER & CHAFFEE, 119 S. Broadway. 27

FOR SALE—
Beach Property.

FOR SALE—LONG BEACH. ARE YOU looking for a cheap home in a choice location? New, modern, well-built, 5-room cottage with stone foundation on fine corner lot, 150x150; quite close to $15,000 schoolhouse and car; this is cheapest property in Alamitos at $3000. Call or write for further particulars to HAZELWOOD, SMITH BROS., 11 Locust ave., E. Ocean Front, Long Beach. 28

FOR SALE—CHOICE LOT AT HERMOSA Beach, will accept any reasonable offer. E. F. FLORCKEN, 128-130 S. Spring st.

FOR SALE—OCEAN PARK, 30 INDIA ST., lot and furnished cottage, $750. E. F. FLORCKEN, 128 S. Spring st.

FOR SALE—E. BECKMAN, 316½ W. SECond st., change address to 316½ W. Second st.

REDONDO.

FOR SALE—
REDONDO CITY LOTS.
Some two hundred chances of your life for investment.
DON'T DELAY.
EDWARD C. CRIBB CO.,
30 218 Broadway.

LONG BEACH.

FOR SALE — ARE YOU LOOKING FOR A really cheap home in a choice location? A new, modern 5-room cottage, with stone foundation, on fine corner lot, 150x150; quite close to $15,000 school house and car; this is the cheapest property in Alamitos, at $3000. Call or write HAZELWOOD & SMITH BROS., 11 Locust ave., East Ocean Front, Long Beach. 28

FOR SALE—
Miscellaneous.

FOR SALE— OAK, MYRTLE, PINE AND CEDAR LUMBER FOR SALE AT VERY LOW PRICES FOR CASH.

PACIFIC FURNITURE & LUMBER CO.

7TH AND CHANNING STS.

LOS ANGELES, CAL.

FOR SALE—FINE OLD JOHANN CHRIStoph Kretchner violin, dark brown color, back in single piece; full size, but well adapted for a lady's use; tone rich and sweet; suitable for solo, orchestra and string quartette work; will be sold for $400; might well be valued at $800 by a connoisseur. GEO. J. BIRKEL CO., 345-347 S. Spring st. 29

FOR SALE—
Miscellaneous.

FOR SALE — SPECIAL SALE OF WALL paper for 30 days to make room for more stock coming.
Fine, embossed gilts cut from 25c to 12½c; 10c papers cut to 7½c; good papers at 5c and 7½c.
Paper hanging, tinting and painting done on a close margin.
GOODWIN BROS., 320 S. Spring. 'Phone Joseph 4421. Home 7703.

FOR SALE—ELATERITE ROOFING costs less than shingles, never needs painting; used instead of pitch and gravel, metal tile or slate, the best for roof gardens or warehouse floors; sold on merit and guaranteed. ELATERITE ROOFING CO., 436 Byrne Bldg., cor. Third.

FOR SALE—YOU CAN SAVE 10c ON EVERY dollar's worth of goods you buy from us; we sell direct from manufacturer to consumer. Call and see us, and find out how we do business. S. B. ELLIOTT, JR., FURNITURE CO., 649 S. Spring st. 31

FOR SALE—ELEGANT LARGE 3-PEDAL colonial style upright piano; sacrifice for storage, famous make; also mahogany Steinway & Son's piano, good as new; magnificent tone; dirt cheap. Examine. ARNOLD'S, 556 S. Spring, near Sixth. 27

FOR SALE—19 CHURCH SEATS WITH reversible backs, oak finish, good condition; will seat six persons comfortably. Apply at 1306 S. HOPE ST., or 1063 BYRAM ST.

FOR SALE—TWO NEW PRINCE ALBERT suits and two fancy vests for half of what they cost; only worn three or four times. Address Z, box 28, TIMES OFFICE.

FOR SALE—A SNAP AND YOU WILL SAY so if you see it; new rubber-tired runabout; you can't buy as good for $125; no reasonable offer refused. 817 W. 28TH. 30

FOR SALE—CONSIGNMENT OF SHOW-floor, cigar and wall cases, refrigerators, counters, desks, chairs, etc.; best bargains in the State. 222 FRANKLIN ST. 1

FOR SALE — LADY'S LONDON DYED Alaskan Sealskin coat in splendid condition for sale; price $70. Address Z, box 67, TIMES OFFICE. 29

FOR SALE—NEW PORTABLE HAMMOCK, can be placed on veranda, lawn or in large room, price $8, cost $15. 425 W. SECOND ST.

FOR SALE—A FEW FINE SECOND-HAND vehicles at bargain prices. PARROTT CARRIAGE MFG. CO., 10th and Main sts.

FOR SALE—CHEAP, SHOWCASES, COUNters, shelving, doors and windows. We buy and sell. Ring up James 121. 216 E. Fourth.

FOR SALE — NEW AND SECOND-HAND machinery, pipe, bought, sold, rented, exchanged. 367 S. L. A. ST. Tel. Main 1482.

FOR SALE — CUT RATES ON SPRING wagons, buggies, etc. CARRIAGE WRECKING CO., S.E. cor. Seventh and L. A. sts.

FOR SALE—CHEAP, SMALL REAL ESTATE office to be moved; new and neat. Address Z, box 83, TIMES OFFICE. 27

FOR SALE—ONE LARGE BLACK WALNUT lawyer's bookcase, $30; one iron safe, $[illegible], 420, 424 S. SPRING ST. 30

FOR SALE—SAFES; 2 CARLOADS; LARGE and small; fire and burglar proof; cheap. 310-312 N. MAIN. 30

FOR SALE—CHEAP; SHOWCASES, WALL cases, counters, tables, stools. 329 S. SPRING ST.

FOR SALE—CHEAP; FUEL, PIT, SHELLS, $8 ton; delivered. 909 E. 22D ST. 'Phone Pico 3479. 27

FOR SALE — FLAT AND ROLL TOP desks and office chairs cheap. 222 FRANKLIN ST. 30

FOR SALE — WALL PAPER, PAINT; prices way down. Paint Co., 303 BROADWAY. 27

FOR SALE—LADY'S $50 WHEEL FOR $15; practically new. Call at 811 S. GRAND AVE.

FOR SALE—ONE PHAETON, IN GOOD CONdition, only $25; 1 cart, $5; 1 wagon, $15.

FOR SALE—BARGAIN IN A SODA WATER fountain. 433 N. MAIN.

FOR SALE—FIRE-PROOF SAFE. 168 CENTRAL AVE., near Second st.

FOR SALE—
Furniture.

FOR SALE—ELEGANT LARGE 3-PEDAL colonial style upright piano, sacrifice for storage, famous make; also mahogany Steinway & Son's piano, good as new; magnificent tone; dirt cheap. Examine. ARNOLD'S, 556 S. Spring near Sixth. 27

FOR SALE—3 IRON BEDS AND BEDDING complete, 2 dressers, oak parlor set, lace curtains, rugs, dishes and cooking utensils, $40 takes the lot; am going East, cottage can be rented if desired. 1301 MAPLE AVE. 27

FOR SALE — NEARLY NEW FURNITURE of modern 6-room flat; no reasonable offer refused; must go this month; rent of flat $22.50. 1332A W. 17TH. 28

FOR SALE—FURNITURE OF A 11-ROOM house, all new, rent $50, water included, close in, rooms all rented. Phone WHITE 6781. 30

FOR SALE—FURNITURE OF 2 4-ROOM flats and bath, good location; must be sold at once; terms cash. Apply 513 W. FIRST. 30

FOR SALE—FURNITURE OF 12 ROOMS, cheap rent, good location. See BOWEN & CHAMBERLIN, 400 Douglas Bldg.

FOR SALE — FURNITURE OF A 5-ROOM cottage, close in, house rents for $15. Call 1117 TEMPLE ST.

FOR SALE—CHEAP FURNITURE OF 3-room modern flat; flat for rent. 137 WALL. 29

FOR SALE—JEWEL GAS RANGE, FOLDING beds, rugs and other furniture. 620 S. OLIVE.

FOR SALE—NEW FURNITURE OF NEW 6-ROOM HOUSE. 1606 E. 14TH. 27

FOR EXCHANGE—
Real Estate.

FOR SALE—$800; FINE LOTS, 50x170; TERMS to suit purchaser; interest 6 per cent.; these lots are the best investment you can find for the price; will accept small cash deposit and monthly installments. There is no better way to save money. R. W. POINDEXTER, 309 Wilcox Blk.

FOR EXCHANGE — 800-ACRE STOCK ranch in Tulare county for Los Angeles or orchard; North and South Dakota land for Los Angeles or a fruit ranch. Come to me with your trades. M. W. ATWOOD, 612 Grant Bldg. Home 'Phone 1714. 27

FOR EXCHANGE—EASTERN FARMS AND city properties for good California ranches.
F. M. SIMPSON & CO.,
Real Estate Exchanges Exclusively,
342-344 Bradbury Bldg. Tel. 2369.

FOR EXCHANGE—AN ELEGANT WESTlake house, furnished ready to move in and a young walnut grove, near El Monte, want $10,000 to $20,000 alfalfa ranch. See IRISH & CHANDLER, 119½ S. Spring. 29

FOR EXCHANGE—$20,000; CLOSE IN IMproved business property; income more than $1800 net above taxes and insurance; will consider up to $10,000 or less in other property. Address OWNER, box 174, Station C. 30

FOR EXCHANGE—I MAKE A SPECIALTY of exchanging California real estate for eastern.
Member L. A. C. W. CONWAY,
Realty Board. 304-5 Bradbury Bldg.

FOR EXCHANGE—I HAVE A LARGE LIST of desirable ranches that can be advantageously exchanged for city property.
Member L. A. C. W. CONWAY,
Realty Board. 304-5 Bradbury Bldg.

FOR EXCHANGE—$6500; BUSINESS PROPerty in Santa Ana; located on Fourth st.; Will exchange for Los Angeles income or vacant; will assume or pay cash. C. B. HUFF, 328 Bradbury Bldg. 27

FOR EXCHANGE—10 ACRES OF LAND, clear, adjoining city of Whatcom, Wash., for equity in good residence (or business) in or near Los Angeles. Address box 281, ALHAMBRA, CAL. 27

FOR EXCHANGE—WHAT HAVE YOU TO trade for $2000 equity; fine suburban home, value $4000; here, Colorado or Oregon. Address Z, box 63, TIMES OFFICE. 27

FOR EXCHANGE—A $6500 MODERN NINE-room residence on W. Adams st., for part cash and good lot. Owner, 132 W. ADAMS. 1

FOR EXCHANGE—TWO HOUSES, FURnished, and lot in Victor, Colo., for Los Angeles property. Address 1211 E. 27TH ST. 28

FOR EXCHANGE—PETERS & WEBSTER, 216-17 Laughlin Bldg., will sell or exchange your property; large list to select from.

FOR EXCHANGE—BEN WHITE WILL EXchange your property, offices 308 and 309 BRYSON BLOCK, Second and Spring.

BUSINESS CHANCES—
Miscellaneous.

ELEGANTLY EQUIPPED BARBER SHOP on ground floor; one of the finest on the Pacific Coast; location most desirable; palatial baths; everything up-to-date. This proposition clears big money, and will bear most searching investigation. For full particulars address P. O. BOX 34, Oakland, Cal. 27

SUBSCRIPTION BOOKS ARE NOW OPEN for additional capital stock in one of the oldest and best manufacturing concerns in this city; parties with $5000 or more to invest would do well to investigate. Address R, box 36, TIMES OFFICE.

FOR SALE—LOS ANGELES RAILROAD restaurant in Redondo, cheap for cash; best location in town, on Alameda st.; good paying business; 12 months' lease; cause for selling ill-health. 27

FOR SALE—TEA AND COFFEE ROUTE; rare chance for live man; good income for right party. For particulars, see OWNER. Address T, box 5, TIMES OFFICE. 28

Liners.

BUSINESS CHANCES— Miscellaneous.

FOR SALE—
"If WE advertise it, it's so."
We can offer you one of the largest, best-paying hardware businesses in the city of Los Angeles, which is paying 20 per cent. on inventory, besides a handsome salary. This will bear the most thorough investigation, and is one of the best business chances on the market. If you wish to purchase this business or would consider a part interest in a stock company, call and see us.
EDWARD D. SILENT & CO.,
Est. 1885. Members L. A. Realty Board.
29 216-218 W. Second st.

FOR SALE—
Business for lady or gentleman.
$500 buys an established office business that has cleared $650 the last three months; it is good for $150 to $200 every month in the year. Address Z, box 39, TIMES OFFICE.

FOR SALE — $6000; A WELL-SELECTED stock of books, stationery and souvenirs; exceptionally well located for local and tourist trade, large, well-lighted store; long lease & unusually good terms; to buy now is an opportunity to get the advantage of holiday trade, the profit-making time of the year; this is an especially good business proposition that will bear investigation; if you have the money, it will pay you to investigate. Address X, box 30, TIMES OFFICE. 29

A RARE BUSINESS OPPORTUNITY offered; our American floor surfacing machine, (a new invention, covering a long felt want) are already making friends in San Fran. and Alameda county; over $500 monthly clear. This Southern California and other territories offer as good, if not better returns—two machines here—investigate and be convinced. See in evening or address their representative, B. F. PRIEST, room 21 Narragansett, 423 S. Broadway. 27

FOR SALE—MEAT MARKET. HAVING other business to attend to, I offer one of the oldest stands in the city. Rent only $15 per month, with lease; 3 horses and 2 wagons. Computing scales, cash register, marble counter; everything complete for business. If you are looking for a business, call and see me and I will make price right. At home afternoons. 1550 W. 7TH ST., phone 1467, Home or Sunset. 29

FOR SALE—LUNCH COUNTER COMplete; 60-foot low horseshoe counter, 36 stools, two long display tables, 2 coffee urns, large Alaska refrigerator, French range, gas range, 2 gas hot plates, water coolers, 2 electric fans, cash register and desk. W. H. BLESSINGTON, 245 S. Main st. 27

SPLENDID OPPORTUNITY FOR A SALESman with good reference and some cash to handle exclusively the beautiful line of standard goods in Southern California. Address Z, box 94, TIMES OFFICE. 27

FOR SALE — A SPLENDID BAKERY route, 3 horses, wagon and harness; fine old route that clears $32.50 per week; will teach buyer route; price $325. Ask GREENE, 527 S. Main st. 27

FOR SALE—GOOD-PAYING PLUMBING business, good location, with enough work on hand for 3 men; no debts; good reasons for selling; $2500. Address S, box 14, TIMES OFFICE. 27

WANT TO SELL A GOOD RESTAURANT, centrally located, in Riverside; doing good business; good reason given for selling. Address D. C., TIMES AGENT, Riverside, Cal.

WANTED—PARTY WITH SOME MEANS TO join in incorporating first-class gold mining proposition; will stand fullest investigation. Address Z, box 61, TIMES OFFICE. 27

FOR SALE — MERCHANT TAILORING business, splendid opportunity for a good man, out of town, only shop in town. Address Z, box 87, TIMES OFFICE. 29

MAN WHO WILL INVEST FROM $500 TO $1500 in well-known business, can make big interest; iron clad references exchanged. Call at 309 WEST FIRST STREET. 29

FOR SALE—DYEING AND CLEANING business, cheap; price to suit; doing good business; must sell; am leaving city; will teach business. 1202 E. FIRST ST. 29

WANTED—PARTNER IN MANUFACTURing business; established and clearing $400 per month; best opening in city, $3000. LEE R. MYERS, 230 Johnson Block. 27

FOR SALE — LUNCH COUNTER; MOST profitable and best located in city; year and 7 mon...s' lease; on Spring st. Address X, box 32, TIMES OFFICE. 28

RECIPE FOR PRESERVING EGGS SOLD cheap by inventor; will pay parties interested in eggs to investigate. Call or address immediately, 424 S. HILL ST. 29

FOR SALE—AT A BARGAIN: MY RESTAUrant and lunch counter with lease, cheap rent. Call and see me at store. 657 WEST WASHINGTON ST. 29

FOR SALE—OR EXCHANGE, BOWLING alley, fine location; fixtures; must sell on account of sickness. Address box 9, TIMES OFFICE, Pasadena. 30

FOR SALE — $400; OLD ESTABLISHED, well paying business, no experience necessary. Call today, BARSCHIG, 305 Copp Bldg. 27

A FINE RESTAURANT, ALL NEW AND cleans choice location; a sure bargain; $1500.
27 I. D. BARNARD, 116 S. Broadway.

GROCERY AND FRUIT STORE, MAIN BUSiness street; ½ interest; bargain; $700.
27 I. D. BARNARD, 116 S. Broadway.

$6000 BUYS FINEST LIVERY STABLE IN this city, with a very desirable lease.
27 I. D. BARNARD, 116 S. Broadway.

$250 BUYS A NEAT AGENCY STORE ON Broadway; old stand; a positive sacrifice.
27 I. D. BARNARD, 116 S. Broadway.

$150 TODAY BUYS A NEAT, CLEAN RESTaurant; making money, but must sell.
27 I. D. BARNARD, 116 S. Broadway.

RESTAURANT WITH TEN FURNISHED rooms, in live country town, only $400.
27 I. D. BARNARD, 116 S. Broadway.

WANTED—TO SELL A 3 YEARS' LEASE on the best paying hotel in Arizona. Address BOX 784, Tucson, Ariz. 30

FOR SALE—THE BALANCE STOCK OF groceries and fixtures; must be sold this week. 418 E. FIRST ST. 28

FOR SALE—RESTAURANT, DOING GOOD business; lease; or will take partner. Inquire 319½ W. FOURTH ST. 27

FOR SALE—CHEAP, WOOD AND COAL yard, with lease and building. Call at 1514 S. GRAND AVE. 29

FOR SALE—NEW CASH GROCERY, CHEAP want to leave the city. 430 E. THIRD ST. 27

FOR SALE—BAKERY, DOING GOOD CASH business; fine location. 126 W. FIFTH ST. 1

I. D. BARNARD, 116 S. BROADWAY, WILL sell out your business for cash. 27

FOR SALE—CIGAR AND FRUIT STORE. 525 S. BROADWAY. 28

RESTAURANT FOR SALE CHEAP. 309½ TEMPLE ST. 28

SWAPS— All Sorts, Big and Little.

FOR EXCHANGE—WANTED, PARTY TO put in good heating apparatus, (large business house,) in exchange for new high-grade piano; please apply at once. 345-347 S. SPRING ST. 29

FOR EXCHANGE—CONTRACTOR TO DO interior decorating and papering in whole or part payment for fine new piano; only responsible party need apply. 345-347 S. SPRING ST. 29

FOR EXCHANGE—ENGLISH OR GERMAN conversation for Italian, French or Spanish conversation. Address X, box 27, TIMES OFFICE.

MONEY TO LOAN—

CITY INVESTMENT & LOAN CO.
(INCORPORATED $500,000.)
Established 1897. Incorporated 1902.
Oldest and most reliable incorporated chattel company in city. Money confidentially loaned on jewelry, diamonds, pianos, furniture, rooming-houses and life insurance policies; diamonds bought and sold; private entrance for ladies. Every package sealed by borrower and kept in safety deposit box. Refined people assured that confidential treatment expected in business matters. You deal with one person. 254 S. BROADWAY, Room 9. Home phone 3842. 28

$50,000 TO LOAN—
4½ TO 5 PER CENT.
R. G. LUNT, AGENT THE GERMAN SAVINGS AND LOAN SOCIETY, SAN FRANCISCO. 140 S. BROADWAY, HELLMAN BLOCK.

MONEY FOR SALARIED PEOPLE — ANY wage-earner needing money before pay day can get it from us: no commission or interest in advance; no mortgage or indorser required. Repay weekly, monthly or semi-monthly, in amounts $1 and upward, thus avoiding payment of the whole amount out of any pay day. Our plan pleases. THE CRESCENT LOAN CO., suite 64, Ramona Block, 305½ S. Spring st., third floor.

MONEY TO LOAN—
Small or large amounts.
Real estate.
Mortgages bought and sold.
City and county warrants.
JOHN B. BUSHNELL & CO.,
306-307 Bradbury Block.

J. B. POLLOCK—SALARIED LOANS—
R. L. WHITTINGTON, MGR.
416 Mason Operahouse Block.

MONEY TO LOAN—

CASH CONFIDENTIALLY LOANED SALaried persons on note, without security or employer's knowledge; easy payments; no indorsers; lowest rates; hours 11 a.m. to 1 p.m., 3 to 5 p.m.; evenings, 6:30 to 7:30. COMMERCIAL DISCOUNT CO., 504 Frost Block.

MONEY LOANED ON DIAMONDS, WATCHes, jewelry, all kinds of personal property; we loan you more money, less interest, hold your goods longer than any one; no commission, appraisers or middlemen, or bill of sale; tickets issued. LEE BROS., 508 S. Main st.

TO LOAN—
$200 to $95,000 to loan on real estate and other good securities; low rate of interest. Established 1886.
LEE A. M'CONNELL & CO.,
145 S. Broadway.

HIGHEST CASH PRICE PAID FOR OLD gold, jewelry, watches, diamonds, etc.; money loaned on same or any good collateral. WM. T. SMITH, Manager, 247 S. Broadway, room 2, opposite City Hall. 'Phone Main 1982. Home 4708.

LOANS TO SALARIED PEOPLE HOLDING PERMANENT POSITIONS, WITHOUT SECURITY; EASY PAYMENTS; NO PUBLICITY. TRADERS' EXCHANGE, ROOM 221, BRYSON BLOCK. TEL RED 1085.

MONEY TO LOAN ON ALL KINDS OF personal property; also to salaried people: open also Tuesday and Friday evenings from 7 to 8. RICHARD H. HILF, 105 N. Broadway. Home Tel. 1597.

PRIVATE MONEY TO LOAN, IN SUMS TO suit, on real estate, furniture, diamonds, or other chattels. Home Phone 1265. F. C. LONGE, Real Estate, Loans and Insurance, 603 Lankershim Bldg.

MONEY LOANED SALARIED PEOPLE ON their notes without indorser; 9 a.m. to 5 p.m., evenings, 6:30 to 7:30. SUN LOAN CO., 301 Johnson Bldg., cor. Fourth and Broadway.

THE STAR LOAN CO., 301 COPP BLDG., 218 S. Broadway. The wage-earners' bank; loans money to salaried people permanently employed on their notes without security.

R. W. POINDEXTER, 309 WILCOX BLOCK, loans in any amount on city or country property, or other first-class security. Installment and building loans made.

TO LOAN—MONEY AT LOW RATES ON good real estate, large or small amounts. NORTH & GRASETT, 102 Wilson Block, First and Spring.

WANTED—TO LOAN $500 TO $900 ON IMproved city property. See WALTER TAILOR, 410-11 Johnson Bldg., corner Fourth and Broadway. 29

MONEY LOANED: FURNITURE, LIVE stock, jewelry, etc.; lowest rates; private. REID, 206½ Broadway, room 11, Telephone 7485. 6

MONEY AT 4½ TO 8 PER CENT. NET, ACcording to size and character of the loan. EDWARD D. SILENT & CO., 216 W. Second.

MONEY LOANED SALARIED PEOPLE ON their notes without indorser; 9 a.m. to 5 p.m.; evenings, 7 to 8. TOUSLEY, 312 Trust Bldg.

TO LOAN—$10 TO $35,000, PRIVATE MONEY, diamonds, chattels or realty; confidential. M. M. DAVISON & SON, 244-6 Wilcox Bldg.

MONEY TO LOAN ON DIAMONDS, PIanos, or anything of value; no publicity. 517 BYRNE BLDG., 3d and Broadway. 28

MONEY LOANED WITHOUT SECURITY. (Private.) WATSON & CO., suite 322, Trust Bldg. 'Phones—Main 1415. Home 2790.

MONEY TO LOAN ON GOOD CITY OR country real estate; low rates. W. H. GRIFFIN, room 135, 142 S. Broadway

$50,000 TO LOAN ON CITY PROPERTY. Low rates. WATSON & CO., 322 Trust Bldg. 'Phones—Main 1415; Home 2790.

DIAMONDS, JEWELRY, PIANOS, FURNIture, etc., 1 per cent. 'Phone 3045. UNION LOAN CO., 114 S. Spring st.

MONEY TO LOAN ON CITY OR COUNTRY real estate at lowest rates. ROBERT MARSH & CO., 536 Douglas Bldg.

MONEY TO LOAN ON CITY OR COUNTRY real estate, THOMAS S. WADSWORTH, 319 and 320 Douglas Bldg.

TO LOAN—6 TO 8 PER CENT. MONEY. BRADSHAW BROS., 202 Bradbury Bldg.

PRIVATE MONEY, 5 TO 7 PER CENT. LOCKHART & SON, 309 W. First st. 29

MONEY TO LOAN—CITY AND COUNTRY. J. C. BURREY, 31 Temple Block. 29

$1500 TO LOAN AT 6 PER CENT. 238 Bradbury Bldg. G. H. CLARK. 27

MONEY WANTED—

WANTED — $6000, PRIVATE MONEY; NEW flat building; walking distance; particulars at office. BOWEN & CHAMBERLIN, 440 Douglas Bldg. 31

WANTED—$300; ON PERSONAL PROPERTY worth $900, 1½ per cent. per month; answer at once. Address Z, box 17, TIMES OFFICE.

WANTED — $5000 ON CLOSE-IN LOS ANgeles income property; this is a good loan; 7 per cent. net. F. SNOVER, 119 S. Broadway. 27

WANTED—$1000 TO $20,000 ON HIGH-CLASS improved city income property. WIESENDANGER, 321 Laughlin Bldg. 30

WANTED—$10,000 TO $15,000 FOR BUILDING. [illegible] LAND CO., 215 W. FOURTH.

STOCKS AND BONDS— And Mortgages.

FOR SALE—STOCK IN THE MERCHANTS' Trust Co. of this city is an investment that is conservative to the point of absolute safety; with a dividend earning power such as is possible only to a trust company, the most highly developed and successful form of financial institution yet devised; stock at par $100. Merchants' Trust Co. (Capital stock $500,000.) Temporary offices of the company 208 S. Broadway, under American National Bank.

WE BUY AND SELL ALL HIGH-CLASS stocks, bonds and mortgages. Carefully selected securities for investors always on hand. Write or call for quotations.
WM. R. STAATS CO.,
PASADENA, CAL.

OUR BUSINESS IS MAKING STOCKS SELL readily. We do not sell stocks, but we place back of them assets of $9,000,000. Shall we help you? GRANITE SECURITIES COMPANY, 508-509 Bradbury Bldg., Los Angeles.

FOR SALE—2000 SHARES JESSIE BELLE mining stock; the price of this stock is advancing steadily; now is the time to buy at our price. LICHTENBERGER-CARTER CO., 225 W. Second st. 15

WALLACE BROS., CONSERVATIVE LIFE Bldg; first-class 5 and 6 per cent. bonds for sale. WALLACE BROS., 327 W. Third st. 'Phone 1156.

FOR SALE—2000 SHARES SOUTH AMERIcan Solar Furnace Company at 40 cents. HARVEY L. NOLL, Wellington, Kan.

FOR SALE—BLOCK OF RANDSBURG YELlow Aster mining stock at very attractive price. R. D. LIST, 212 Tajo Bldg. 28

FOR SALE—500 SHARES MAGDALENA MINing stock, 18 cents per share. 29

THINGS ON WHEELS— All Sorts.

AUTOMOBILES.

AUTO REPPAIRING— —
REPAIRING, REPAIRING, REPAIRING.
Give me a chance at your machine and if I don't make it run right it won't cost you a cent; prices reasonable and good service guaranteed.
STORING, STORING, STORING.
A. G. GIBBS, 2306 S. Union ave. Tel. Home 5737. 29

BICYCLES.

FOR SALE—CLEVELAND BICYCLE NEARly new, all latest improvements; $12.50. 1127 TEMPLE. 29

HIGH-GRADE BICYCLE, ALMOST NEW, at a sacrifice. Call at 1111 TRENTON ST. 27

BUGGIES, PHAETONS, RUNABOUTS.

FOR SALE—A GOOD CARRIAGE AND SURrey, second hand, cheap. Call or address O. V. RICE, 2003 S. Grand Ave. 28

COACHES, CARRIAGES, VICTORIAS.

FOR SALE—FINEST COB IN CITY; SPLENdid style and action; also rubber-tired runabout, and brass-trimmed harness at a bargain. Inquire 419 DOUGLAS BLDG., cor. Third and Spring sts.

PATENTS— And Patent Agents.

NOTICE — ST. JOHN DAY, HAVING ACquired the entire business of Day & Day, patent attorneys, has temporarily removed his offices to HOTEL PORTSMOUTH, Hill st. near Fifth. Hours 10 a.m. to 4:30 p.m. Both 'phones.

CHARLES S. ROGERS, OF COUNSEL FOR Los Angeles county in the oil road infringement suit, Attorney-at-Law and Solicitor of American and Foreign Patents, 128 W. Third st., Los Angeles, Cal. 'Phone John 7041.

PIONEER PATENT AGENCY—30 YEARS IN Downey Block. New 32-page book of Patents free. HAZARD & HARPHAM.

JAMES R. ROGERS, EX-EXAMINER U. S. Patent Office. Patents. Room 334, Byrne Bldg.

GOVERNMENT LAND—

FOR SALE—
Come and join some good American people in a new colony; you can take up government land under the desert act; women have the rights as men. Don't neglect this chance. Call or write to IRISH & CHANDLER, 119½ S. Spring st.

LIVE STOCK FOR SALE— Horses, Cattle, Mules, Etc.

FOR SALE—AT PUBLIC AUCTION, THE entire stock of Fourth-street Stable, corner Fourth and Wall street, consisting of 23 horses and mares, ages from 5 to 10 years old, weight 900 to 1200 pounds; buggies, harness, desk and all tools and fixtures belonging to stable. This stock will be sold to highest and best bidder without limit or reserve. Auction to take place 10:30 a.m., November 27, 1903. 27

FOR SALE — 10 GOOD WORK, DRIVING and delivery horses, from 5 to 9 years of age; weight from 950 to 1400 pounds each; prices from $60 to $85 each; owner has no further use for them. Call 2230 W. PICO ST. 27

FOR SALE—FINE FAMILY MARE, GOOD roadster, absolutely safe, black; 7 years old; weighs 1200 lbs., $150; nearly new business buggy, $40, cost $85. Call or address ELLIOTT, 545 Central ave.

FOR SALE—SMALL TEAM OF FINE young mules, or will change for good large driver; no plugs. KUJANECK DAIRY, one mile out on Alhambra road, Baird station. 29

FOR SALE — GOOD DRIVING HORSE, sound and gentle; good color and fine traveler; also cheap farm wagon. 1427 SOUTH PARK AVE., San Pedro car. 26

FOR SALE—HANDSOME 6 YEAR OLD black mare, kind and afraid of nothing; also new harness and light spring wagon, must sell, a bargain, $90. 601 NEW HIGH.

FOR SALE—VERY PRETTY DRIVING mare, fine set single harness, cut under rubber tired runabout, exceptionally fine outfit; will sell separately. 525 W. 9TH ST.

FOR SALE—DRIVING MARE, STANHOPE and harness, cheap; also all purpose horse sound and gentle; weight 1100 lbs. 149 NORTH EASTLAKE AVE.

FOR SALE—NICE BAY MARE, GENTLE for a lady to drive; also horse and Concord buggy and harness at a bargain. Call 219 W. 9TH ST. 2

FOR SALE—4½ GALLON JERSEY DURham; fresh, will sell cheap on account of sickness. 313 SOUTH EASTLAKE AVE. 27

FOR SALE — HORSE, LIGHT EXPRESS wagon, harness, horse, runabout, harness. MRS. BRUNNER, 648 Los Angeles st. 27

FOR SALE—HORSES, WAGONS, BUGGIES, runabout, harness, children' pony, selling out, bargain. 645 S. LOS ANGELES. 27

FOR SALE—RICH HEIFER, 2½ YEARS, fresh 3 gallons; woman can handle; perfect pet. 636 W. JEFFERSON ST. 28

FOR SALE—5 LARGE WORK MULES; weight 1200 to 1500; also driving horses. 601 NEW HIGH ST. 28

FOR SALE—JUST ARRIVED, A CARLOAD of heavy mules, at CITY SALE YARDS, 445 Aliso st. 29

FOR SALE—FINE JERSEY DURHAM COW giving 4 gallons. 2925 PASADENA AVE. 27

LIVE STOCK FOR SALE— Poultry, Birds, Dogs, Etc.

FOR SALE—30 THOROUGHBRED MINORCA pullets, just beginning to lay; 50 thoroughbred White Leghorn Hens, Brown and White Leghorns. 1065 FIGUEROA, Phone Sunset White 9133. 28

FOR SALE—30 LAYING HENS, PLYMOUTH R ks and Buff Leghorns; cheap if sold today. 149 NORTH EASTLAKE AVE. 27

FOR SALE—WHITE PLYMOUTH ROCK eggs, one dollar a setting. 649 S. HOPE ST.

FOR SALE—FINE LOT OF BULL TERRIER puppies, $5 each. Apply 1702 S. MAIN ST.

LIVE STOCK WANTED—

WANTED—SOUND, GENTLE WORK TEAM, weighing about 1200 pounds. 27

LOST, FOUND, STRAYED— And Stolen.

LOST—NOV. 15, 1903, BLACK COCKER SPANiel dog, 4 months old; half tail cut off; also a female St. Bernard. A liberal reward will be paid for return or information leading to recovery. 1365 GRAMERCY PLACE. 1

LOST—ACCOUNT BOOK WITH TWENTY dollar check on Spring st., between Farmers' and Merchants' Bank and First st. Inquire N.W. corner LOS ANGELES AND COMMERCIAL ST. 27

LOST—A LADY'S GOLD WATCH, CLOSED faced, with monogram on back "E. L. B.," at football game, Thursday afternoon. Finder will receive $20 reward by returning same to TIMES OFFICE. 28

LOST—LADY'S GOLD WATCH ON BROADway, Third or Main st.; monogram A. F.; Illinois movement. Finder please return to 434 DOUGLAS BLDG., and receive liberal reward.

LOST—NOVEMBER 24, 1903, A GOLD MEDAL, engraved in German and monogram A.M.; finder please return and receive reward. YOSEMITE HOUSE, 115½ S. Broadway. 27

LOST—A SMALL BROWN PURSE CONtaining $15 in gold and silver change, finder leave at OCCIDENTAL COLLEGE and receive reward. 30

LOST—BLACK POCKET BOOK CONTAINing Annual passes and other papers of value to owner only; reward for return to this office. 30

LOST—LADIES GOLD HUNTING CASE watch on Monday, number of case 799,763. Return to 2125 DOWNEY AVE. Reward. 29

FOUND—DOUBLE SEAL SKIN CAPE, NEAR Eleventh and Santee streets. Call at FRUIT STAND, Eighth and San Pedro st.

LOST—PAIR OF GOOD SPECTACLES; finder please send address or call in evening at 1205 S. OLIVE and receive reward. 28

LOST—PAIR OF GOLD SPECTACLES. Finder please send address or call in evening at 1205 S. OLIVE and receive reward. 28

FOUND—ON STREET CAR, NOV 7, PURSE containing valuables. Address, with description, Z, box 24, TIMES OFFICE. 28

LOST—BROWN WATER SPANIEL, COLlar marked Max Cole; return to 810 FIGUEROA ST., receive reward.

LOST—A GOLD WATCH, SHELL CASE, with initials J. D. on lid; $10 reward for its return to 230 W. 12TH ST. 27

LOST—PAIR OF GLOVES WITH DITMAR'S name on case; reward if returned to HOFFMAN SALOON. 28

LOST—IN THE WESTLAKE DISTRICT, pearl crescent pin, reward returned to 1003 WESTLAKE AVE. 27

LOST—GOLD CHATELAINE WATCH; BLUE pin attached; monogram on back; reward. 342 S. SPRING ST. 31

FOUND — A PACKAGE CONTAINING portiers. Apply Principal TENTH ST. SCHOOL. 27

RATE FOR ADS UNDER THIS HEADING, 10c per line; minimum charge, 30c.

MINING— And Assaying.

INVEST IN
BOWLER GOLD MINING STOCK.
This company made a big strike last week and the mine superintendent is begging the company to take the stock off of the market. They have jumped the price to 25 cents and probably will quit selling at any price almost any day. We have a small block that our clients can have at 7½ cents but you will have to hurry. Go up to the office of the company at 114 Stimson Block and ask them about it. From us alone you can buy 1000 shares for $75. Call today.
BEAMISH & RAMSAUR.
27 613 Grant Block.

DO YOU WANT MONEY TO DEVELOP your mine? We do not sell stock, but we make it salable at par. We guarantee it with $9,000,000 of assets. Shall we help you? GRANITE SECURITIES CO., 508-509 Bradbury Bldg., Los Angeles, Cal.

MINE SUPERINTENDENT WANTS JOB 20 years Western U. S. and Mexican Mining, milling, cyaniding and assaying experience; good business man; "A 1" credentials. Address J. H. B. 237 N. Grand ave., room 47. 27

ROBERTS LAND CO., 315 W. 4TH, ASSAYing and chemical analysis. Special prices.

HAVERSTOCK & STAPLES, 322 W. FIRST. Assayers. Properties sampled. No students.

WADE & WADE, ASSAYERS AND CHEMists. 318 E. FIRST ST.

MODELS— And Modelmakers.

MODEL MAKING AND EXPERIMENTAL machinery. Goldman Mfg. Co., 1906 S. Main.

MACHINERY— And Mechanical Arts.

FULTON ENGINE WORKS — FOUNDERS and machinists. Cor. Chaves and Ash sts.

BOILERS—

L. A. BOILER WORKS, MFRS. OF BOILers and tanks; special attention given to repair work. 119 REDONDO ST. Tel. Main 257.

NURSES—

A GRADUATE NURSE OF EXPERIENCE, who is a good sailor, is willing to travel; best of references as to character and ability. Address G. S. K., 1306 S. GRAND AVE., Los Angeles. 29

Schools and Colleges

ANNOUNCEMENT.
The Woodbury Business College is now occupying its new building
809 SOUTH HILL STREET
where its friends, patrons, and the public are cordially invited.
E. K. ISAACS President.

"The Los Angeles"
BUSINESS COLLEGE, 212 West Third St.

School of Art and Design
614 Hill st. Est. 1887. Inc.
Evening classes Wednesday and Friday.

Brownsberger Home School
Departments: Book-keeping, Shorthand, English, Telegraphy, Spanish, Gymnasium. Day and evening sessions. 1500 square feet is being added to Bookkeeping department.

Southern California Business College
Graham School of Shorthand
614 S. GRAND AVE.

CUMNOCK SCHOOL OF EXPRESSION
Cumnock Hall, 1500 Figueroa St.

Dobinson School of Expression and Dramatic Art
1035-1041 S. Hope St.

The College of Fine Arts.
W. L. JUDSON, Dean.

FISK TEACHERS' AGENCY.
Teachers wanted for Fall vacancies.
C. B. BOYNTON, Mgr. 525 Stimson Blk.

GRAHAM SHORTHAND AND TYPEWRITING TAUGHT. Experienced teachers. Prepare pupils for first-class positions. Machine at home. Terms reasonable. WINIFRED RICHARDS, 1940 Estrella Ave.

GIRL'S COLLEGIATE SCHOOL
Adams and Hoover Sts. (Casa de Rosas.) Home Tel. 7136. Certificate admits to leading colleges.
MISS PARSONS, MISS DENNEN,
City office, 211 W. Fourth St. Principals.

MARLBOROUGH SCHOOL
865 WEST 23D ST.
Reopens October 1st. Number strictly limited. Mrs. Caswell at home from 9 to 12 daily, after September 15th.

Marlborough Preparatory
SCHOOL, 638 W. ADAMS ST.
Family and day school for girls from 8 to 16 years old. Opens Sept. 28th. Address:
MISS IDA B. LINDLEY, Principal.

PHYSICIANS—

DRS. SMITH & ELLIS, SPECIALISTS FOR women, treat successfully all chronic, nervous and surgical cases of women; first-class sanitarium with graduated nurses; consultation and advice free; 10 years in Los Angeles; can give best reference in the city; hours 9 to 4; 7 to 8; Sundays, 9 to 12. 607½ S. BROADWAY. Home Phone 333. Res. 1817.

DR. EADS TREATS ALL FEMALE DIScases and irregularities, nervous and chronic diseases; specific blood poison in every form. Home comforts for patients. 432½ S. Spring st. 'Phone Home 4130. Grand Pacific Hotel.

DR. SOMERS TREATS SUCCESSFULLY ALL female diseases and irregularities; all nervous and chronic diseases of either sex; 25 years' experience. Tel. John 2886. 313-314 CURRIER BLDG., 212 W. Third st.

LONG AND SUCCESSFUL PRACTICE; EXperienced and competent ladies' specialist; cases guaranteed; strictly reliable. MRS. WOODS, 141 S. Hill st.

MRS. NEW[illegible]D, MIDWIFE, HOME FOR ladies during confinement; diseases of women. 1315 W. SEVENTH ST. Hours 1 to 2.

DR. W. A. BOYD, OFFICE 331½ S. SPRING st.; residence same. Specialty diseases of women and obstetrics. Home 'Phone 1722.

DR. REBECCA LEE DORSEY, 306-307 STIMSON Block. Women's, children's diseases, and obstetrics. Hours 1 to 4 p.m. Tel. M. 1227.

DR. UNGER, CANCER, TUMORS, STRICTure, both sexes; no knife. 306½ S. B'DWAY.

DR. W. E. PRITCHARD, 306½ S. BROADway, res. The Minnewaska. Home 1357.

DR. TAYLOR, FEMALE SPECIALIST AND obstetrics. 308½ W. THIRD ST.

DR. GARRISON, CANCER AND MALIGnant diseases. 402½ S. SPRING.

JULIAN MACRAE, INITIATE, 940½ SOUTH Flower. Home 4604.

BATHS— Vapor, Electrical and Massage.

THE BURT HOME CO., IS INCORPOrated under the State laws, and located at 225½ and 229 W. First st.; have plenty of well-trained operators, try one of their electric massage baths, if not perfectly satisfied no charges will be made, located here 4 years, which speaks for itself; treatments $1, or 6 for $5, and satisfaction guaranteed. MRS. BURT, General Manager.

SULPHYDRON—BEST PREPARATION FOR rheumatism, blood and skin diseases. No need to go to hot springs. Come to the HYGIENIC BATHS, 221 W. Fifth st. 30

TRY THE ELECTRIC VIBRATOR AT ALESSANDRO ELECTRIC PARLORS, 127 S. B'dwy. Cure for rheumatism, nervousness, neuralgia, stomach trouble. 30

SULPHUME VAPOR ELECTRIC AND TUB baths, massage and chiropody. 618½ S. S[illegible]NG ST., parlor 4. Home 'phone 3083.

NEWLY OPENED PARLORS, MASSAGE and vapor baths. Rooms 2 and 3, 449½ S. SPRING. Home 6229. 10 a.m. to 9 p.m.

221 S. HILL, ROOM 9, VAPOR AND TUB baths, massage, for colds, rheumatism, nervousness. No signs. Open every day.

FOR GOOD TUB OR VAPOR BATH AND massage go to 725½ S. GRAND AVE., rooms 4 and 5; no signs. Tel. Home 6660. 31

SANATIVE ELECTRIC BATHS; CLEAN, neat rooms; good operators. 239½ S. SP., r. 208. 30

RATE FOR ADS. UNDER THIS HEADING, 10c per line; minimum charge, 30c.

ATTORNEYS-AT-LAW—

ADVICE FREE ON ALL LEGAL MATTERS. Divorce laws a specialty; book free; 20 years' practice in all courts. W. W. HOLCOMB, Atty., 211 W. FIRST ST. Tel. Home 2457.

DYER LAW AND COLLECTION CO. (INC.) Trusten P. Dyer, attorney and notary. Collections made everywhere; no fee without success. 602-03 BRYSON BLK. Tel. Main 1534.

ADVICE FREE—DIVORCE AND PROBATE law specialties; no fee without success. EX-JUDGE COOK, 521 Stimson Block, cor. Third and Spring. Open evenings. Home Tel. 4718.

DIVORCE LAWS, QUICK, QUIET; NO FEE without success. Advice free. J. H. SMITH, 122 W. Third st., R. 311. Call 2 to 4 p.m.

J. MARION BROOKS (EX-U. S. ATTORNEY,) Open evenings. 142 S. B'way. Notary. Jas. 7191.

EDUCATIONAL— Schools, Colleges, Private Tuition.

SURVEYING TAUGHT, PRACTICALLY; also nautical astronomy, descriptive geometry and practical mathematics. Address CAPT. H. KERR, Surveyor, 320 Ave. 27.

ANDERSON DANCING SCHOOL; WALTZ and twostep, $3; private with music every evening. BRENT'S HALL, 530 Spring. 30

A GOOD PRIVATE HOME FOR CHILDREN. Boys preferred. Address S. E. WILLIAMS, Wilmington, Cal.

TUTOR LATIN, GERMAN, PUBLIC SCHOOL branches: terms reasonable. 542 S. HILL.

MISS ALLEN'S SCHOOL FOR NERVOUS and backward children. 1816 GEORGIA ST.

DENTISTS— And Dental Rooms.

CHIFFMAN DENTAL CO.— 107 N. Spring. Painless extracting, filling, crown and bridge work, flexible rubber plates. Pure gold fillings, 75c up; all other fillings, 50c up; cleaning teeth, 50c up; 22-carat gold crowns and bridge work, $2.00 up. Partial plates, $2 up; full sets, $3 up. Open evenings and Sunday forenoons.

DRESSMAKING—

MISS COCHRANE, EXPERIENCED DRESSmaker, lately from the East; satisfaction guaranteed. 733 S. FIGUEROA ST. 27

WANTED — BY EXPERIENCED SEAMstress, sewing by the day, good fitter; very reasonable. 1330 S. OLIVE. 28

MINE OWNER ARRESTED.

Charged With Accepting Money from One Purchaser and Then Arranging to Sell to Another.

[BY THE ASSOCIATED PRESS—A.M.]

NEW YORK, Nov. 26.—Frank D. Qualley, a silver mine owner of Douglas, Ariz., and Sonora, Mex., who arrived in New York several days ago, was taken to Ludlow-street Jail last night on an order of arrest by Judge Dirks.

Qualley is held on the complaint of the Cochise and Sonora Mining Company, which charges, through S. H. Wilson, one of its officers, that Qualley agreed to sell to that company several mines and that he received $1000 on account, and then arranged to transfer the mines to another corporation.

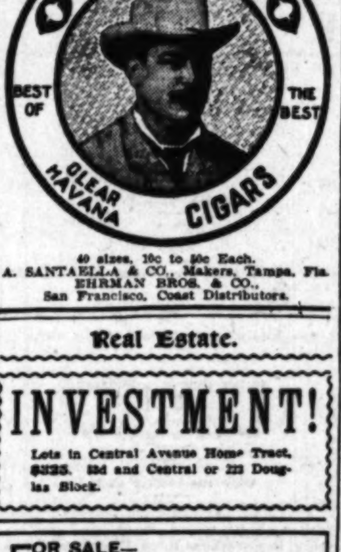

40 sizes, 10c to 50c Each.
A. SANTAELLA & CO., Makers, Tampa, Fla.
EHRMAN BROS. & CO.,
San Francisco, Coast Distributors.

Real Estate.

INVESTMENT!
Lots in Central Avenue Home Tract, $325. 53d and Central or 223 Douglas Block.

FOR SALE—
LOTS at Glendale at Manhattan Beach at Riverside Heights
OWNERS, 531-532 DOUGLAS BUILDING

San Pedro
The best investment in the Harbor City is
Grand View Tract
Lots $250 to $800. Free transportation furnished to all who wish to investigate.
HENRY P. BARBOUR CO.
501-502-503 Johnson Bldg., Fourth and Broadway, or Geo. H. Peck & Co., at San Pedro.

CHEAP LOTS
FLORENCE TERRACE
10 per cent. cash—$10 per month—no interest Eight minutes from center of city. See
EDWARD D. SILENT & CO.
216-218 West Second Street.

EDWARD D. SILENT & CO.
Sole agents for
Palm Place, Redondo Beach, Strawberry Park
—and other choice properties.
216-218 West Second St., between Spring and Broadway.

WATCH "WEST AVERY"
GO TO THE FRONT
$100 TO $125 PER ACRE.
ON ELECTRIC CAR LINE
See NANCE & BROOKS 216 Currier Blk. 212 W. 3rd. St.

HOLLYWOOD HEIGHTS
The cream of the frostless foothill section. Lots 60x165 and 50x170 feet. Sold subject to building restriction. Prices are very low—$325 and up. For full particulars see
GRAY & THOMAS, 110 S. Broadway

Long Beach.
Level lots, ¼-A up in the CARROLL PARK TRACT, Easy Terms.
C. J. Walker & Co.,
Cor. 1st and Pine. LONG BEACH, CAL.

Normandie Avenue Tract
Normandie Ave., 43d, 44th, 45th and 46th Sts. Elegant Large Residence Lots. Prices $290 to $385. Easy Terms.
Los Angeles Land Improvement Co.
119 South Broadway

W. G. Nevin Tract
FINE SITES FOR HOME LOTS.
W. G. NEVIN. 220-222 Laughlin Building. Telephone James 2156.

Erkenbrecher Syndicate, Ltd.,
REAL ESTATE AND MINES. Suite 302, Currier Bldg. 'Phones—Main 1377; Home 1377.

$70 Lots—on New Electric R. R. Pasadena Villa Tract. Within 15 Minutes of Business Center Carlson Investment Co. 114 South Broadway, Los Angeles.

Business Directory.

Lumber Dealers.
E. K. Wood Lumber Co.,
Macy and Alameda streets.
Nofziger Bros. Lumber Co.
Cor. 8th and Main sts., block from P. O.

Warehouses.
Most's Storage and Com's'n Warehouse,
851 San Fernando st., n'r S. P. F't Office.

TYPEWRITERS—

FOR SALE—TYPEWRITERS, ALL KINDS, bought and sold, rented and exchanged. TYPEWRITER EXCHANGE, Wilcox Bldg.

COLUMBIA BAR-LOCK VISIBLE TYPEwriter; send for catalogue. 210 Cal. st., S. F.

OIL PROPERTY— Miscellaneous.

LIST YOUR OIL PRODUCING PROPERTIES AND PROVEN OIL LANDS WITH JOSEPH L. BALL COMPANY. We have extensive eastern connections. 232½ W. Fourth st., Los Angeles, Cal.

MUSICAL INSTRUCTION—

PIANO LESSONS IN BECKER METHOD, AT reasonable price. HOME 5856.

MEDICAL, Miscellaneous.

TAKE SYRUP OF PRUNES, KING OF LAXatives. Better than pills. All druggists.

EIGHT THOUSAND SEE THANKSGIVING HANDICAP.

DERBY WINNER CLAUDE NEVER HEADED IN THE RACE.

Proper Was Favorite and Odds of Eight to One Were Laid Against the Daly Horse—Day's Sport at Oakland Marred by Two Accidents.

[BY THE ASSOCIATED PRESS—P.M.]

SAN FRANCISCO, Nov. 26.—Eight thousand people saw the Thanksgiving Handicap at a mile and a furlong at Oakland today. The handicap was won by Claude, the frequent Derby winner, who was added late last evening. Proper was favorite, while 8 to 1 was quoted against Claude. The Daly horse went to the front at the start, and was never headed. He won easily from Fossil and Grail, two other outsiders. The event had a value of $3190, of which $2520 went to the winner. Proper was unfortunate in the early stages, almost being thrown to his knees.

The day's sport was marred by two accidents. Soon after the start in the third race, Earl W. staggered and fell dead from heart failure. Jockey Kuns escaped injury. In the last event, Angie stumbled and fell, throwing J. Lewis to the ground with much force. The boy was stunned, but uninjured. Angie ran away two miles, and then went through a fence. Only two favorites scored during the afternoon. The track was somewhat heavy.

Summary:

Seven furlongs, purse: Lacy Crawford, 106 (D. Hall,) 6 to 1, won; Arcade, 106 (J. Martin,) 9 to 10, second; Past Master, 105 (Adkins,) 16 to 1, third; time 1:32¾. Blissful, Hellas, Indina, Alice Callahan and Gorgalette finished as named.

Five and a half furlongs, selling: Sol Smith, 105 (Hildebrand,) 9 to 10, won; F. E. Shaw, 98 (Reed,) 5 to 1, second; Effervescence, 95 (W. Daly,) 15 to 1, third; time 1:11¼. The Bugaboo, Harbor, Florence Belle, Metlakatla, Eli and Vaughan finished as named.

Six furlongs, selling: Jockey Club, 105 (W. Waldo,) 3 to 1, won; Hainault, 105, (Haack,) 3 to 1, second; Albemarle, 102 (L. Spencer,) 3 to 2, third; time 1:17¼. Thisbe, Velma Clark and Louis Wagner finished as named. Earl W. fell.

Mile and a furlong, Thanksgiving Handicap, value $3190; Claude, 116 (J. Daly,) 8 to 1, won; Fossil, 104 (Birkenruth,) 12 to 1, second; Grail, 97 (Chandler,) 3 to 1, third; time, 1:58. Lord Melbourne, Horatius, Divina, Proper, Ben Mac Dhui, Byron Rose and Albula finished as named.

Five furlongs, selling: E. M. Brattain, 107 (Chandler,) 11 to 10, won; Col Van, 102 (Hildebrand,) 7 to 2, second; Bay Wonder, 108 (Ferrall,) 2 to 1, third; time 1.04¼. The Fog, Goddess of Night and Big Massie finished as named.

Mile and a sixteenth, selling: Man of Honor, 107 (J. Martin,) 4 to 1, won; Plan, 105 (W. Waldo,) 5 to 2, second; Illowaho, 110 (See,) 11 to 5, third; time 1:53¾. Prince Blazes, Harry Thatcher finished as named. Angie fell.

ROOT GOT DECISION.

CROWD NEARLY GOT REFEREE.

[BY THE ASSOCIATED PRESS—P.M.]

PUEBLO (Colo.) Nov. 26.—In the eighth round of what was to have been a twenty-round fight, Jack Root of Chicago was given the decision over Jim Flynn of Pueblo. The decision of Referee Floto of Denver was questioned by the crowd, as Floto counted nine and used the word "out" for his tenth count. The "out" found Flynn on his feet ready to continue the contest.

Excitement ran at such a pitch that the crowd would have attacked Floto had it not been for police interference. Order was soon restored, and there was no bloodshed. Referee Floto made the statement after the fight that the correct manner of counting was to use the tenth second as the word "out." Flynn declared that he had been robbed of the fight, as he was merely taking the time allowed him by the rules of the game. The crowd was with him in this stand.

The blow that put Flynn to the floor was a right short-arm jab, which caught him on the left point of the jaw.

FREDRICKSON AND BUTLER THE STAR GOLFERS.

NOBODY ELSE HAD A CHANCE IN YESTERDAY'S PLAY.

Neck and Neck Fight for Thirty-six Rounds and a Furious Finish at Annual Tourney on the Country Club Links.

The annual Thanksgiving Day tournament of the Country Club was so much of a Hall Columbia jamboree for Frederickson and Willard Butler that nobody else had a ghost of a chance for even a modest peep-in. These two were fighting neck and neck for a 36-round decision, with the referee on the fence until the last six holes, when "Freddie" took on a furious spin and reeled them off in six less than Bogey. When some ill-informed weakling chirps merrily of whirlwind finishes let him chew a little meditative cud on this little Chicago tid-bit, and then top it off with Edwards's 98-75 as an object lesson in nervy recovery.

Just as long as handicap tournaments find favor a long-shot man will occasionally nab a head line place—and this is well. But, as a general rule, the really consistent player will hold his own—and this is better. Frederickson and Butler are, without a shadow of doubt, playing the best golf on the Country Club links today, and when the former can beat Bogey on a 36-hole round, and the latter fall only four behind, the halos worthily encircle their manly brows. Frederickson actually won both best gross—the greater honor, carrying the inscription of his name on the Country Club cup—and the first handicap prize; but, as he cannot take both, the latter goes to Butler.

Comments regarding the other competitors may best be proffered in the form of condolences. Reputations hitherto unspotted took to skyscraping; hard-luck stories were rampant in the land; "ifs" and "ands" chanted misereres with the ill-starred youths who had the "slowest couple on earth" in front of them; and no less than twelve scarred veterans wanted to go to the football game in the afternoon, anyway.

'Twas always thus—'twill always be. A little good golf, and a cheery heart lives all the day. An oily ditch, or a damnable kick, and whoever saw such devil's own luck? A disreputable score and golf will know you no more for six months! So! Watch out, or Saturday will find you going round serenely in the mixed foursomes and on [illegible] you will take your four-ball [illegible] much as usual.

In class B Arthur Morlan walked [illegible] absurdly easy first, making [illegible] better gross score than six of the [illegible] A men. Little matters of this [illegible] occasionally happen in the [illegible] lated golf tournaments. [illegible] much as it rather takes the [illegible] of the said class A men, it is [illegible] not altogether kind in Mr. Morlan.

In this class, too, the best gross [illegible] had also the best net—and this [illegible] withstanding L. K. Bradford's [illegible] ing handicap. Joseph L. Ball, a [illegible] determined young Adonis, who [illegible] ing ahead with the rapidity of his [illegible] ticker, brought in a capital round of 89, and caught the [illegible] handicap prize on the fly.

Orr and Wilshire, the famous [illegible] brothers, walked in from Long [illegible] wilted, but unafraid. James J. [illegible] he of the flowing rhetoric, got so mixed up with an oil reservation [illegible] to drive Jesse Ives to seek [illegible] (and other) refreshments at the [illegible] game. President Barker drove [illegible] No. 7 bunker, and was heard of [illegible] more. Albert Crutcher—well, every[illegible]body knows what Kentucky does to [illegible] average man; and, as for Mr. [illegible] when one tries to run a golf [illegible] and a Vermont remembrance on [illegible] and the same track, pretty good [illegible] foregone conclusion.

The scores follow:

CLASS A.

W. Frederickson [illegible]
W. W. Butler [illegible]
S. P. Hunt [illegible]
F. H. Edwards [illegible]
C. H. McFarland [illegible]
F. Stevenson [illegible]
Winsor Walton [illegible]
J. A. Jevne [illegible]
W. A. Barker [illegible]
E. D. Silent [illegible]
J. A. Brown [illegible]
J. W. Monahan [illegible]
W. H. Holliday [illegible]
J. E. Cook [illegible]
J. J. Mellus [illegible]

Frank Griffith, J. F. Sar[illegible], [illegible] Wilson, Albert Crutcher, [illegible] and N. F. Wilshire did [illegible] cards.

CLASS B.

A. F. Morlan [illegible]
L. K. Bradford 103 [illegible]
J. L. Ball [illegible]
W. W. Thayer [illegible]
George Steckel 111 [illegible]
J. M. Gwinn 104 [illegible]
Earl Cowan 109 [illegible]
C. B. Jones 117 [illegible]

Jesse Ives, C. A. Hender[illegible], [illegible] Ingram, C. R. Holterhoff, [illegible] and R. E. Burbank did not [illegible] cards.

LADIES' TOURNAMENT.

The ladies did not turn out [illegible] pected, only six entering the [illegible] choice of day was, possibly, [illegible] gether wise; indeed, it is obvious [illegible] when the gentler sex do [illegible] set, they should have the [illegible] entirely to themselves—the [illegible] taking themselves for the [illegible] the long holes.

Mrs. Frank Griffith took [illegible] gross in this lilliputian [illegible] and Mrs. H. W. Vail captured [illegible] dicap. The score:

Mrs. Frank Griffith [illegible]
Mrs. H. W. Vail [illegible]
Mrs. Fred Griffith [illegible]
Miss F. L. Jones [illegible]

Mrs. Bishop and Mrs. Foote [illegible] turn in cards.

The monthly mixed foursome [illegible] take place tomorrow afternoon [illegible] orchestra will be in attendance.

MEANS CHEAPER COFFEE.

Entire Output of Porto Rico [illegible] be Thrown on American [illegible] Big Syndicate.

[BY DIRECT WIRE TO THE [illegible]]

ROCHESTER (N. Y.) Nov. [illegible] clusive Dispatch.] According [illegible] Palacious, a Porto Rican [illegible] ing in Rochester, the entire [illegible] put of Porto Rico is to be [illegible] the American market with[illegible] time in competition with the [illegible] bean.

Palacious is in receipt of [illegible] from Manuel Egozcue, former [illegible] of San Juan, and a wealthy [illegible] there, that in combination [illegible] wealthy New York City firm [illegible] just closed a deal which places [illegible] dicate in control of the entire [illegible] industry of Porto Rico.

The annual yield is about [illegible] and tons. Heretofore the island [illegible] export trade has been controlled [illegible] many separate interests that [illegible] impossible to compete with the [illegible] ian bean in the American market [illegible] coffee has been exported [illegible] With the export trade co[illegible] one interest, it will be possible [illegible] ter the American market, and [illegible] Porto Rican coffee will be sent [illegible] It will be possible to place [illegible] American market so cheap [illegible] zilian exporters will have to [illegible] price or get out. In either [illegible] coffee will be cheaper here than [illegible] was before.

OPPOSE MITCHELL AMENDMENT.

Honolulu Bar Association [illegible] Memorial — Scheme to Unite [illegible] Rule and Democratic Parties.

[BY THE ASSOCIATED PRESS—[illegible]]

HONOLULU, Nov. 26.—[By [illegible] Cable.] The local Bar Association [illegible] a meeting today and adopted a [illegible] ial to Congress opposing the [illegible] ments introduced in the Senate [illegible] ate by Senator Mitchell [illegible] gon, and favoring the [illegible] an act permitting appeal from the [illegible] ritorial Supreme Court to the [illegible] States Supreme Court in cases [illegible] ing more than $5000. The [illegible] also petitions for an increase in [illegible] aries of Circuit Judges [illegible] incumbents are dissatisfied [illegible] present salaries and threaten [illegible]

Princess Theresa, widow of [illegible] delegate to Congress, and others [illegible] set on foot a movement [illegible] ward the absorption of the Home [illegible] party with the Democratic party.

COULDN'T PAY RENT.

SAN JUAN (P. R.) Nov. 26.—[illegible] announced today that the San Juan [illegible] fice of the Vandergrift Co[illegible] Company, interested in a $[illegible] ley scheme, has been closed for [illegible] payment of rent and owing to [illegible] ments for salaries in behalf of [illegible] engineers, other employés and [illegible] creditors. The company was [illegible] $100,000 bond. The explanation given [illegible] the closing is the recent stringency [illegible] money in the United States, which [illegible] vented the company from floating [illegible] bonds.

WILL NOT WHITEWASH.

PARIS, Nov. 27.—The Parliamentary Committee of Inquiry appointed to [illegible] vestigate the Humbert affair [illegible] here today. Deputy Delarse, the [illegible] ident, denied that the commission [illegible] whitewash the prominent persons [illegible] tioned in the documents in the [illegible] declared the investigation would [illegible] complete without reference to [illegible] might be involved.

IOWA BANK IN TROUBLE.

ALGONA (Iowa,) Nov. 26.—A [illegible] ceiver was today appointed for [illegible] State Bank of Germania, which [illegible] ries $40,000 of deposits. State [illegible] Examiner Thompson has been [illegible] charge of the bank for more [illegible] week. Inability to convert real [illegible] into ready money and the al[illegible] of overdrafts not consistent with [illegible] banking are said to be the cause [illegible] the bank's troubles. The assets [illegible] meet the liabilities.

SPORTING PAGE.

BURIAL OF CHICAGO BY MICHIGANDERS.

Brilliant Football Players from Ann Arbor Western Champions.

Twenty Thousand People Witness Astonishing Play of the Maroons—Twenty Eight to Nothing the Crushing Score—Games on Other Gridirons—Minnesota Seventeen, Wisconsin Nothing.

[BY DIRECT WIRE TO THE TIMES.]

CHICAGO, Nov. 26.—Michigan, 28; Chicago, 0.
MADISON, Nov. 26.—Minnesota, 17; Wisconsin, 0.
CHICAGO, Nov. 26.—Carlisle, 28; Northwestern, 0.
PHILADELPHIA, Nov. 26.—Pennsylvania, 42; Cornell, 0.
WASHINGTON, Nov. 26.—Georgetown, 5; Lehigh, 12.
PITTSBURGH, Nov. 26.—State College, 27; Washington and Jefferson, 0.
KANSAS CITY, Nov. 26.—Kansas, 5; Missouri, 0.
ST. LOUIS, Nov. 26.—Iowa, 18; Washington, 2.
TOPEKA, Nov. 26.—Washburn, 35; Highland Park, 0.
LEXINGTON (Ky.) Nov. 26.—Kentucky University, 6; Lexington College, 0.
DENVER, Nov. 26.—Haskell Indians, 12; Denver University, 6.
MANCHESTER (N. H.) Nov. 26.—Dartmouth, 62; Brown, 0.
BOZEMAN, Nov. 26.—Montana Agricultural College, 15; University of Montana, 6.
PORTLAND (Or.) Nov. 26.—Multnomah Amateur Athletic Club, 12; University of Oregon, 0.
SEATTLE (Wash.) Nov. 26.—University of Washington, 5; University of Idaho, 0.
CORVALLIS (Or.) Nov.) 26.—Oregon Agricultural College, 15; Nevada University, 0.
DES MOINES, Nov. 26.—First half: Ames, 5; Drake, 0.
LINCOLN, Nov. 26.—[Exclusive Dispatch.] Nebraska, 16; Illinois, 0.
ST. LOUIS, Nov. 26.—[Exclusive Dispatch.] Washington, 2; Iowa, 12.

CHICAGO, Nov. 26.—[Exclusive Dispatch.] Michigan buried Chicago under a storm of goals and touchdowns today. Three times the brilliant eleven from Ann Arbor crossed the Maroon line. Twice they accurately kicked the ball from placement. The story of the final football struggle of the year was all to Michigan by the score of 28 to 0.

Twenty thousand persons saw the Yellow football machine contrived by Coach Yost overwhelm the best efforts of Coach Stagg. On a field only partly cleared of the six inches of snow which covered it an hour before the game the warriors from the Ann Arbor University led the Maroons a chase that became monotonous before the referee called time, after seventy minutes had been played in the second half. Chicago's hopes of laying claim to the western championship in football honors were scattered in the first minutes of play. The first time when Michigan took the ball and hurried toward Chicago's goal was astonishing jumps.

Chicago only once was delayed by lack of pluck, but pluck without weight did not count for long. Graver of Michigan was shot over the goal line and Chicago was whipped.

Before the first half had ended Michigan had counted twenty-two points, and thereafter it was only a question of how large the score would be before darkness ended the game. Heston, the greatest half-back in the West, tore off runs that paralyzed the Chicago ends. Graver, his companion half-back, alternated with him. When these men were not tried, Maddock and Hammond smashed through the Chicago line for steady gains. Every time Michigan attacked Chicago's line or end it found reinforcement. There was always someone with him to carry the ball, push him over, or pull him along.

Hammond, the former Hyde Park player, earned unusual distinction for a freshman. Chicago had no man in the light of the overwhelming team.

PLAY IN DETAIL.

[BY THE ASSOCIATED PRESS—A.M.]

CHICAGO, Nov. 26.—There was nothing of over-confidence in the Wolverine camp today, despite the changes that Coach Stagg had to make in his line for the climax game.

"Michigan remembers that Chicago always fights hard against the Maize and Blue," said Coach Yost. "The condition of their snow-covered field, though, should be with Stagg's veterans. The throng will know there has been a good football contest by nightfall." The whole idea of Stagg's preparation for the game had been to devise a defense that could withstand the attacks of Yost's speedy and effective backs, and tackle Maddock's famous smashes. It was freely predicted, however, by those who had kept in touch with the Maroons' practice, that the Michigan center trio would have an advantage.

Michigan won the toss. Ellsworth kicked off for Chicago to Hammond on the 5-yard line. Michigan's backs steadily advanced the ball to Chicago's 15-yard line, and on the third down it was one foot from the Maroon goal. Maddock went over for the first touchdown after sixteen minutes of play. Hammond kicked goal. Score: Michigan 6, Chicago 0.

Speik and Graver, by brilliant runs, carried the ball to the Maroons' 25-yard line. Then Graver made 6 yards off right tackle. With the ball on Chicago's 15-yard line, Hammond kicked a goal from placement that was credited by Chicago's off-side play. Maddock went over for another touchdown. Hammond kicked goal. Score: Michigan, 12; Chicago, 0.

Catlin ran back Chicago's kick-off and Maddock bucked straight through for 5 yards. Heston got around end for 10 yards. Besedek went in for Hammond. Michigan's backs, with the exception of an occasional smash, carried the ball to the Maroon's 15-yard line, where Besedek was hurt replacing Heston. He resumed play. Chicago's defense improved, and Hammond tried for a place kick goal from the 25-yard line, and made it, despite a muddy field. Score: Michigan, 17; Chicago, 0.

Ellsworth returned the Chicago kick-off to the 35-yard line, and Michigan's backs steadily advanced the ball to the 15-yard line, where Michigan was penalized 20 yards for holding. Heston ran 20 yards, hurdling clear of the Maroon tackle, brought the ball to its feet. Heston made a 25-yard run around left end, and Graver made 10 yards. Hammond tried for a placement at the 25-yard line and missed.

A fumbled catch by Redden, Hammond again tried a goal from placement from the 25-yard line and scored. Michigan, 22; Chicago, 0.

The first half ended with the ball in Michigan's possession on her 17-yard line. Score: Michigan, 22; Chicago, 0.

Second half—Wightman went to left guard, relieving Hill, Nordenfeld going to left half-back. Chicago's defense seemed to improve, but a fumble stopped the Maroon advance. Ahlswede went in for Tobin.

During Michigan's rapid advance to Chicago's 30-yard line Heston and Graver made good gains. Heston's fumble saved by Redden yielded 3 yards around left end. Heston went around left tackle for another touchdown. Hammond kicked goal. Score: Michigan, 28; Chicago, 0.

Lee Maxwell went into quarter in place of Eckersall. Michigan braced, and Capt. Ellsworth tried a goal from placement on the 38-yard line. The game was called with the ball in Michigan's possession. Final score: Michigan, 28; Chicago, 0.

WHERE OREGONIANS WON.

[BY THE ASSOCIATED PRESS—P.M.]

CORVALLIS (Ore.) Nov. 26.—In the inter-State football game here today, Oregon Agricultural College defeated the Nevada University team by a score of 15 to 0. A superior defense and a fierce offense throughout the game won the contest for the Oregonians.

CARLISLE INDIANS' STRATEGY.

[BY THE ASSOCIATED PRESS—P.M.]

CHICAGO, Nov. 26.—Carlisle Indians defeated Northwestern University today at football by 28 to 0, on the American League baseball grounds. At times during the contest snow fell in such blinding swirls that the players were concealed from the 3000 spectators who gathered to "root." Coach McCornack's eleven was materially weakened by the absence of Guard Phillips, an alumnus of Carlisle, from the line. The old Carlisle lineman preferred not to play against his former schoolmates.

At no time was Northwestern dangerous on the offensive. Quarter-back Johnson led the Indians' attack with a bewildering mixture of wing shifts and cross bucks, followed by fake interference, which gave Carlisle 23 points. Johnson's goal from field furnished the other five points.

THE GAME AT BOZEMAN.

[BY THE ASSOCIATED PRESS—P.M.]

BOZEMAN (Mont.) Nov. 26.—University of Montana was defeated in a hotly-contested game of football here this afternoon by Montana Agricultural College, 15 to 6.

MULTNOMAH ON TOP.

[BY THE ASSOCIATED PRESS—P.M.]

PORTLAND, Nov. 26.—Multnomah Amateur Athletic Club, with a line-up inferior to the one sent to California recently, defeated University of Oregon in the tenth annual Thanksgiving game this afternoon, by a score of 12 to 0.

SWAM TO A TOUCHDOWN.

[BY THE ASSOCIATED PRESS—P.M.]

SEATTLE (Wash.) Nov. 26.—On a wretched field that was almost a lake, the University of Washington today defeated the University of Idaho by a score of 5 to 0, McElmon, the Washington fullback, making the only touchdown of the game.

ENDS WINTER OF DISCONTENT.

[BY THE ASSOCIATED PRESS—P.M.]

PHILADELPHIA, Nov. 26.—Pennsylvania wound up her football season of disappointment today by defeating Cornell, score 42 to 0. Only twice during the game were the Cornell men able to hold Pennsylvania for downs, and they gained their distance only five times, mostly by fake plays.

DOWNING OF WISCONSIN.

MINNESOTA TOO POWERFUL.

[BY THE ASSOCIATED PRESS—A.M.]

MADISON (Wis.) Nov. 26.—With a desperate hope of preserving the tradition that Minnesota has never beaten Wisconsin on the home grounds, the football team of the University of Wisconsin lined up against the young giants from Minneapolis on Camp Randall, this afternoon. The mercury clung close to the zero mark, and a polar breeze swept diagonally across the gridiron. Seven thousand spectators tried hard to keep warm, and pitied the players, whose hands were blue with the cold. The final score stood: Minnesota, 17; Wisconsin, 0.

No player was more closely watched and more applauded than Capt. Abbott, the Wisconsin star left end, who was disabled in the first half. Abbott for years has almost unanimously been picked for the All-Western team, and he was playing his last game before an audience of schoolmates who have sworn by him through many a hard-fought game.

In the betting, 2 to 1 and 5 to 2 was offered that Minnesota would win. Considerable even money was placed on wagers that Minnesota would beat Michigan's score of 16 to 0 against Wisconsin. All the scoring was done in the second half, Wisconsin apparently not having sufficient strength to hold out through the game, although it fought desperately all the time.

Puget Sound Offer.

TACOMA (Wash.) Nov. 26.—The University of Puget Sound has offered the Columbia University football team of New York their expenses from San Francisco to Tacoma to play here on their return trip east, after the game with Stanford University during the Christmas holidays.

SIWASHES DROP TWO GAMES TO LOOLOOS.

FIRST GAME FORFEITED, SECOND WON ON MERITS.

Visitors Roar Over Rulings of Umpire and Thus Lose Eye Opener—Plenty Hard Luck in Last—Large Crowd There.

Los Angeles 9, Seattle 0. First game.
Los Angeles 5, Seattle 0. Second game.

Guess there won't be many hot roasts in the Seattle papers this morning about "Rowdy Dillon and his gang of Los Angeles hoodlums."

If there is anything at all it will be a fearful roar about rotten umpires, cheaters, dirty ball players and all sorts of things, and there won't be a thing good in what is said, either. There will also be a chapter about hard luck.

It is a fortunate thing that Thanksgiving doesn't come every month, for with turkey at 30 cents per pound, ball players become very wrathy and the fans are the sassiest that ever happened. Holidays always effect baseball games the same way in this end of the State, and the double-headed show yesterday was just like all the others have been. Seattle lost the first game to the locals because Parke Wilson would not get off the diamond when ordered out by the umpire; several possible fights were only averted by chance; there was an utter and astonishing absence of policemen; the fans in the grand stand and bleachers continually butted into the show with rude remarks and hisses and the Seattle players kept the air blue around their bench with sarcastic shouts at Umpire McDonald. In addition to all this the day was a sizzling hot one and under the irritation of all the excitement the games were tumultuous ones from start to finish.

Notwithstanding the strong attraction of football across the street and horse races at Agricultural Park over 4000 fans flocked into Chutes Park to see the double headed show and they got a lot of it, too. Many of these had hardly settled themselves in their seats before there was a lot of hot socialistic talk near the home plate between Umpire McDonald and a number of the Seattle players, and as a result of this the umpire gave the game to Los Angeles by a score of 9 to 0.

Seattle had played three innings without a run, and Los Angeles two, and it was in the last half of the third with Los Angeles at bat that the eruption came.

Spies went to bat and after several balls had been thrown Barber hit Spies with the ball. It was such a thing as happens in every game, but Spies evidently thought Barber did it intentionally. He shook his bat at Barber in a threatening manner and with his bat still in his hand Spies walked down to the pitcher's box. He probably did not intend to assault Barber, but to prevent any trouble McDonald walked out and met Spies and told him to keep back. Spies went at once, but this showed the fans that there might be something doing any time. Newton came up and sacrificed Spies to second. Then Hoy hit an easy grounded to Mohler and he threw the ball wide to first base, Hoy being safe and Spies going to third base.

Wheeler bounced an easy one to Jansing at third base and Spies sprinted for the plate, Jansing throwing the ball to Byers to head off Spies. Whether or not he was safe is a matter of opinion, but the umpire said he was. Seattle let out a great roar at this, and there were a lot of comments both ways from the fans. Parke Wilson walked from the Seattle bench to the plate and several of the Seattle players came in from their positions to argue the case with McDonald at the plate. Some Los Angeles men also gathered around and while this bunch was telling its troubles and making it's kicks, Wheeler started for second base. Byers had the ball in his hand and Barber rushed up to him, grabbed it away and threw to second base to try and catch Wheeler. The ball was wildly thrown and went clear to the center fence, Hoy and Wheeler scoring on the error.

This was enough to make any team sore, and as Seattle had been accustomed to running things to suit itself in the Siwash city, the team quit like a lot of dogs and half of the players came in from the field. There were loud yells from the bleachers to play ball and in the excitement McDonald ordered Parke Wilson off the field. He wouldn't go, and then McDonald gave him five minutes in which to do so. The Seattle players were urging Wilson to stay where he was, and as there was no policeman on the field to remove Wilson, he stuck there for five minutes, and at the end of that time McDonald announced that the game had been forfeited to Los Angeles by the score of 9 to 0.

SECOND GAME.

The second game was commenced fifteen minutes after the exciting ending of the first and it passed off without any startling features. The visitors really should have won on account of their batting, for they swatted the ball for keeps, and would have scored if luck had not been against them. As an illustration of this they had fifteen men left on bases, three each in the last three innings, and yet could get none across. Newton had pitched the forfeited game, and went in again for four innings of the second game, and was pitching fine ball when Manager Morley took him out and put in Joe Corbett, Morley stating that this was done because Corbett was billed to pitch one of the games and was put to work for that reason. Joe was a little wild at first, then steadied down and then was hit hard in the last three innings, but always managed to get himself out of the hole.

The locals made their first run on Jansing's error of Dillon's grounder, on which Dillon went to second base. He advanced on Cravath's sacrifice and scored on Ross's hit to right field.

The next one came on Cravath's pass and steal, Ross's out at first and a wild pitch and the final three on singles by Corbett, Hoy and Wheeler and a double by Cravath.

The scores:

Morning game:

LOS ANGELES.

	A.B.	R.	B.H.	S.B.	P.O.	A.	E.
Hoy, cf	2	1	0	1	0	0	0
Wheeler, 2b	2	1	0	1	0	0	0
Smith, 3b	1	0	0	0	1	0	0
Dillon, 1b	1	0	0	0	0	1	0
Cravath, rf	0	0	0	0	1	0	0
Ross, lf	1	0	0	0	0	0	0
Raymond, ss	1	0	1	0	1	1	0
Spies, c	0	1	0	0	6	0	0
Newton, p	0	0	0	0	0	1	0
Totals	8	3	1	2	9	2	0

SEATTLE.

	A.B.	R.	B.H.	S.B.	P.O.	A.	E.
Lumley, cf	2	0	1	0	0	0	0
Mohler, 2b	2	0	1	0	2	3	1
C. Smith, rf	1	0	0	1	0	1	0
Brashear, 1b	1	0	0	0	4	0	0
Zinssar, lf	1	0	0	0	0	0	0
Jansing, 3b	1	0	1	0	0	0	0
Dolan, ss	1	0	1	0	0	0	1
Byers, c	1	0	0	0	1	1	0
Barber, p	0	0	0	0	0	1	0
Totals	10	0	4	1	7	6	2

SCORE BY INNINGS.

	1	2	3	
Los Angeles	0	0	2	—2
Base hits	0	1	0	—1
Seattle	0	0	0	—0
Base hits	2	1	0	—4

SUMMARY.

Two-base hit—Mohler.
First base on errors—Los Angeles, 1.
First base on balls—Off Newton, 1.
Sacrifice hits—Newton.
Left on bases—Los Angeles, 1; Seattle, 2.
Struck out—By Newton, 3.
Hit by pitcher—Spies.
Game called last half third inning because Seattle refused to play. Game given to Los Angeles, 9 to 0.
Time of game—40m.
Umpire—McDonald.

Afternoon game:

LOS ANGELES.

	A.B.	R.	B.H.	S.B.	P.O.	A.	E.
Hoy, cf	4	1	1	0	1	0	0
Wheeler, 2b	4	1	1	0	1	4	1
Smith, 3b	4	0	0	0	2	4	0
Dillon, 1b	4	1	1	0	9	0	0
Cravath, rf	4	1	1	1	1	0	0
Ross, lf	4	0	1	0	3	0	0
Raymond, ss	3	0	1	0	2	2	0
Spies, c	3	0	0	0	6	0	0
Newton, p	1	0	0	0	0	0	0
Corbett, p	2	1	2	0	1	0	0
Totals	[illegible]	5	8	1	27	10	1

SEATTLE.

	A.B.	R.	B.H.	S.B.	P.O.	A.	E.
Lumley, cf	4	0	1	0	1	0	0
Mohler, 2b	5	0	1	0	0	9	0
C. Smith, rf	5	0	2	0	2	1	0
Brashear, 1b	5	0	0	0	16	0	0
Zinssar, lf	5	0	2	0	0	0	0
Jansing, 3b	4	0	2	0	1	0	1
Dolan, ss	5	0	1	0	1	1	1
Byers, c	4	0	2	0	2	0	0
Barber, p	3	0	1	0	0	3	0
Totals	40	0	12	0	24	15	2

Hits off Newton, 3; off Corbett, 9.

SCORE BY INNINGS.

	1	2	3	4	5	6	7	8	9	
Los Angeles	0	1	0	0	0	0	1	3	x	—5
Base hits	0	2	0	1	1	0	0	4	x	—8
Seattle	0	0	0	0	0	0	0	0	0	—0
Base hits	1	0	1	1	0	1	3	2	3	—12

SUMMARY.

Two-base hits—Barber, Lumley, Cravath.
First base on balls—Off Corbett, 3; off Barber, 1.
First base on errors—Los Angeles, 1; Seattle, 1.
Struck out—By Newton, 2; by Corbett, 3; by Barber, 1.
Left on bases—Los Angeles, 2; Seattle, 15.
Sacrifice hits—Cravath.
Wild pitch—Barber.
Time of game—1h. 50m.
Umpire—McDonald.

CASEY FELL DOWN, AND HENCE THE SPLIT.

BROWNS AND SENATORS DIVIDE A DOUBLE-HEADER.

Sacramento's Nine Would Have Taken Both Games Had Not Their Second Baseman Missed an Easy One and Let in Two Portlanders—He is Forgiven on Making a Spectacular Catch.

[BY THE ASSOCIATED PRESS—P.M.]

SACRAMENTO, Nov. 26.—The Portland Browns and the Senators split even on the double-header played this afternoon, but the Senators would have taken both games but for an unfortunate error by Casey, who fell down in fielding an easy one and allowed two runs to cross the plate. In the second game Casey made one of the most spectacular catches ever witnessed here, and the fans forgave him his accident. The last game was called on account of darkness at the end of the sixth inning. Scores:

First game:

SACRAMENTO.

	A.B.	R.	B.H.	S.B.	P.O.	A.	E.
Doyle, cf	4	0	0	0	1	0	0
Hildebrand, lf	3	1	2	0	1	0	0
McLaughlin, rf	3	0	1	0	2	0	0
Casey, 2b	4	0	0	0	0	0	0
Eagan, ss	3	0	1	0	1	2	1
Sheehan, 3b	3	0	0	0	1	2	0
Knell, 1b	1	1	0	1	8	2	0
Hogan, c	4	0	0	0	10	0	0
Fitzgerald, p	2	0	0	0	0	4	0
Totals	26	2	4	1	24	13	1

PORTLAND.

	A.B.	R.	B.H.	S.B.	P.O.	A.	E.
Van Buren, cf	3	0	0	0	1	1	0
Freeman, 1b	3	1	0	1	9	1	0
Blake, rf	3	0	0	1	1	1	0
Anderson, 2b	4	0	0	0	1	0	0
Hollingsworth, ss	3	3	2	2	3	3	0
Nadeau, lf	3	0	2	1	4	2	0
Francis, 3b	4	0	2	0	0	0	0
Shea, c	4	0	0	0	2	1	0
McFarlan, p	3	0	2	0	6	4	0
Totals	29	4	8	4	27	13	0

SCORE BY INNINGS.

	1	2	3	4	5	6	7	8	9	
Sacramento	1	0	0	0	0	0	0	1	0	—2
Base hits	1	0	1	0	0	0	1	1	0	—4
Portland	0	1	0	1	0	0	0	2	x	—4
Base hits	0	2	1	2	1	1	0	1	x	—8

SUMMARY.

Three-base hits—McLaughlin.
Two-base hits—Francis, McFarlan (2.) Hildebrand.
Sacrifice hits—Van Buren, Knell, Blake.
First base on errors—Portland, 1.
First base on called balls—Off Fitzgerald, 3; off McFarlan, 4.
Left on bases—Sacramento, 6; Portland, 5.
Struck out—By Fitzgerald, 3; by McFarlan, 4.
Hit by pitcher—Knell, Fitzgerald.
Double plays—Freeman to Hollingsworth; Van Buren to Freeman.
Time of game—2h.
Umpire—Levy.

Second game:

SACRAMENTO.

	A.B.	R.	B.H.	S.B.	P.O.	A.	E.
Doyle, cf	2	1	2	2	2	0	0
Hildebrand, lf	2	0	2	0	0	0	0
McLaughlin, rf	2	0	0	0	0	0	0
Casey, 2b	2	0	0	0	1	1	0
Eagan, ss	1	0	0	0	2	1	0
Sheehan, 3b	1	0	1	0	1	2	1
Knell, 1b	2	0	0	0	1	0	0
Hogan, c	2	0	0	0	2	0	0
Thomas, p	1	0	0	0	0	4	0
Totals	18	1	5	2	18	10	1

PORTLAND.

	A.B.	R.	B.H.	S.B.	P.O.	A.	E.
Van Buren, cf	2	0	0	0	2	0	0
Freeman, 1b	2	0	1	0	8	0	0
Blake, rf	2	0	1	0	0	0	0
Anderson, 2b	2	0	0	0	1	0	0
Hollingsworth, ss	2	0	0	1	1	4	0
Nadeau, lf	2	0	0	0	0	0	0
Francis, 3b	2	0	1	0	1	3	0
Shea, c	2	0	1	0	5	1	0
Shields, p	3	0	0	0	0	3	1
Totals	19	0	4	1	18	11	1

SCORE BY INNINGS.

	1	2	3	4	5	6	
Sacramento	0	0	0	0	0	1	—1
Base hits	1	1	0	1	0	2	—5
Portland	0	0	0	0	0	0	—0
Base hits	1	0	0	1	0	2	—4

SUMMARY.

Sacrifice hits—Blake, Sheehan, Van Buren.
First base on errors—Sacramento, 1; Portland, 2.
First base on called balls—Off Shields, 2.
Left on bases—Sacramento, 2; Portland, 2.
Struck out—By Shields, 3.
Double plays—Hollingsworth to Freeman (2;) Sheehan to Casey to Knell.
Time of game—1h. 5m.
Umpire—Levy.

SEATTLE'S BABY ACT.

MAKES REP. AS QUITTERS.

The Los Angeles fans were secretly tickled yesterday over the baby actions of the Seattle team and were almost laughing themselves to death over what the Seattle papers will have to say about yesterday's forfeited game. It is up to the Siwashes now to stop roaring about any team "quitting."

The least that can be said about that forfeited game yesterday is that the Seattle men used poor judgment in acting as they did, and no team has any excuse for playing "baby" ball. Yesterday the worst that could have happened to Seattle was to lose the game if it had been played out. As it was they forfeited it and will now be heralded all over the Coast as quitters. On the qeustion of umpiring every team must take what comes to it, and even if Los Angeles was treated to rotten work by any umpire the Seattle team should say nothing on account of the fearful reputation that Seattle has as a town full of umpire baiters.

Mike Fisher of the Sacramento team and Pete Lohman of Oakland make the surprising statement that any visiting team that goes to Seattle is lucky if it wins a game there because the spectators have the umpire so scared that he is afraid to decide against the Seattle Club. One of many instances along this line is reported in which Mohler once reached second in a Los Angeles-Seattle game, because Raymond dropped the ball at second base. Mohler immediately picked up the ball and threw it away and then scored, and Umpire Levy was afraid to call the Kid out for interference.

While McDonald was bad on balls and strikes yesterday, his base decisions were generally up to the average for both teams, and the least that the Seattle team could have done would have been to take the medicine. Coming from Seattle where umpires are in mortal terror, the action of the team yesterday was certainly very amusing. Umpires are far too lenient in this league as it is, and should give more fines and fewer warnings.

GRAHAM ROLLS AND GOOSEGGS FOR STARTER.

BAY CITY UNABLE TO FILL AT PLATE IN THE MORNING.

Game in the Afternoon Gave Them a Chance to Swell up Over Oakland. Iberg and Cooper Strike Out Four Apiece—Bunched Hitting Ties Score in Early Innings.

[BY THE ASSOCIATED PRESS—P.M.]

SAN FRANCISCO, Nov. 26.—The Oaklands and the Locals broke even today. In the forenoon, Graham was so effective that the 'Friscos were shut out. The second game was more even. Bunched hitting on both sides in the early innings made a tie score, but in the fifth two safe hits gave the home players the winning run. Scores:

Morning game:

OAKLAND.

	A.B.	R.	B.H.	S.B.	P.O.	A.	E.
O'Hara, cf	5	0	2	1	0	0	0
Rockenfield, ss	4	0	2	0	3	0	1
Murdock, rf	4	0	1	0	1	1	0
Schwartz, 2b	4	1	1	0	3	1	0
Kruger, lf	4	1	1	1	1	0	0
Devereaux, 3b	4	1	1	0	1	1	0
Messerly, 1b	4	1	2	0	10	0	0
Gorton, c	4	1	0	0	2	1	0
Graham, p	4	0	1	0	1	2	0
Totals	36	5	13	1	27	10	1

SAN FRANCISCO.

	A.B.	R.	B.H.	S.B.	P.O.	A.	E.
Lynch, cf	4	0	1	0	2	0	0
Meany, rf	4	0	0	0	1	0	0
Irwin, 3b	3	0	0	0	2	3	0
Krug, ss	3	0	1	0	2	3	0
Pabst, 1b	4	0	1	0	12	0	0
Delmas, 2b	3	0	0	0	3	3	1
Zearfoss, c	3	0	0	0	5	1	0
Whalen, p	3	0	1	0	0	5	0
Lindley, lf	3	0	0	0	0	0	0
Totals	31	0	4	0	27	15	1

SCORE BY INNINGS.

	1	2	3	4	5	6	7	8	9	
Oakland	[illegible]									—5
Base hits	1	1	2	2	0	0	1	4	2	—13
San Francisco	0	0	0	0	0	0	0	0	0	—0
Base hits	0	0	1	1	0	1	0	0	1	—4

SUMMARY.

Two-base hits—Devereaux (2,) Rockenfield, Graham, Irwin (2.)
Sacrifice hits—Murdock, Messerly, Devereaux.
First base on errors—San Francisco, 1; Oakland, 1.
First base on called balls—Off Whalen, 2; off Graham, 2.
Left on bases—San Francisco, 6; Oakland, 10.
Struck out—By Whalen, 2; by Graham, 1.
Hit by pitcher—Rockenfield.
Double plays—Irwin to Krug; Schwartz to Rockenfield to Messerly.
Time of game—1h. 35m.
Umpires—McKay and Hodson.

Afternoon game:

OAKLAND.

	A.B.	R.	B.H.	S.B.	P.O.	A.	E.
O'Hara, cf	3	1	2	1	2	0	0
Rockenfield, ss	3	1	0	0	1	2	0
Murdock, rf	4	0	0	0	2	0	0
Schwartz, 2b	4	0	0	0	2	3	0
Kruger, lf	4	0	1	0	0	0	0
Devereaux, 3b	4	1	1	0	2	0	0
Messerly, 1b	4	1	2	1	0	2	1
Lohman, c	3	0	1	0	11	0	1
Cooper, p	3	0	0	0	1	4	1
Totals	32	4	7	3	24	12	4

SAN FRANCISCO.

	A.B.	R.	B.H.	S.B.	P.O.	A.	E.
Lynch, cf	4	1	2	0	0	0	0
Meany, rf	3	1	1	0	0	0	0
Irwin, 3b	3	2	2	0	0	0	0
Krug, ss	2	1	0	0	3	3	0
Pabst, 1b	3	0	1	0	2	2	0
Delmas, 2b	4	0	1	1	10	0	2
Zearfoss, c	4	0	1	0	3	1	0
Cutler, lf	3	0	0	0	5	2	0
Iberg, p	3	0	1	0	4	4	0
Totals	29	5	8	1	27	12	2

SCORE BY INNINGS.

	1	2	3	4	5	6	7	8	9	
Oakland	2	2	0	0	0	0	0	0	0	—4
Base hits	1	4	0	0	1	1	0	0	0	—7
San Francisco	4	0	0	0	0	1	0	0	x	—5
Base hits	3	0	1	2	2	0	0	0	x	—8

SUMMARY.

Two-base hits—Cooper, Kruger.
Sacrifice hits—Rockenfield, Pabst, Krug (2,) O'Hara.
First base on errors—San Francisco, 1; Oakland, 2.
First base on called balls—Off Cooper, 2.
Left on bases—San Francisco, 5; Oakland, 2.
Struck out—By Iberg, 4; by Cooper, 4.
Double plays—Schwartz to Lohman to Messerly.
Wild pitch—Iberg.
Time of game—1h. 45m.
Umpire—O'Connell.

LEAGUE STANDING.

	Played.	Won.	Lost.	Pc.
Los Angeles	208	131	77	.630
Seattle	195	97	98	.497
Sacramento	206	102	104	.494
San Francisco	215	106	109	.493
Portland	199	94	105	.472
Oakland	213	88	125	.413

Minor Baseball.

After a fast game, marked by numerous star plays, the Royal Arcanum team was defeated yesterday on the Boyle Heights grounds by the Young Bachelors Club, the score being 8 to 4. Over 500 people were present. Pitcher Steel of the winning team held the Royals down to four hits and Amestoy at second base materially aided him in beating the Royals. The best work for the losing team was done by Earhart, Cole and Graves. This game makes the third victory for the Bachelors, and they are now very chesty over their achievement. The line-up was as follows:

Bachelors.		Royals.
Proctor	catcher	Lugo
Steel	pitcher	Earhart
Campbell	first base	Cole
Amestoy	second base	Scott
Baker	third base	Fleming
Kutz	short-stop	Reaves
Ross	left field	White
Cleveland	center field	Arivan
King	right field	Turner

The Woodbury Business College nine beat the East Side team yesterday by a score of 7 to 5.

At Santa Ana yesterday afternoon the Modern Woodmen of America nine of Los Angeles defeated the Santa Ana team by the score of 10 to 5. The game was won for the Los Angeles team by Mangerina, their pitcher, whose throwing was too much for the Santa Ana batters. Fred Mallett twirled the sphere for Santa Ana. The game was witnessed by a large crowd of holiday enthusiasts.

County Officials' Ball.

STOCKTON, Nov. 26.—The San Joaquin county officials today defeated a nine from the Sacramento courthouse by a score of 11 to 4. The game was for the benefit of the Children's Home of this city, and quite a sum was cleared.

LOS ANGELES MARKSMEN WINNERS AT VENTURA.

CAPTURE FIRST HONORS IN THE ANNUAL COUNTY SHOOT.

Club Cup is Taken from Santa Paula and Best Showing is Made in Team Competition—Henry Pfirrmann Makes the Highest Score.

[BY DIRECT WIRE TO THE TIMES.]

VENTURA, Nov. 26.—[Exclusive Dispatch.] The Los Angeles riflemen carried off the honors in Ventura today in the annual county rifle shoot.

In the team shoot at 200 yards, ten men to a team, the score at the finish stood: Los Angeles, 829; Santa Paula, 745; Ojai, 647; Ventura, 630.

The Club Cup, which was won last year at Santa Paula by the Santa Paula team, today fell to the Los Angeles team. The highest score of this shoot was made by Henry Pfirrman, who made 110 points in five shots.

In the "A Class" shoot, Elliott of Santa Paula won first prize, Hartman, Ventura, second; Pfirrmann, Los Angeles, third; Fraser, Los Angeles, fourth; Tinsdale, Los Angeles, fifth; Soule, Ojai, sixth; Averill, Los Angeles, seventh; Gray, Ojai, eighth; Singer, Los Angeles, ninth; Taber, Los Angeles, tenth; Wagner, Los Angeles, eleventh.

The prize winners in "B Class" were: Elliott, first; McGuire, second; Taber, third; Teague, fourth; Reynolds, fifth; Taylor, sixth; L. Hartman, seventh.

WERE NOT ONTO FITZ.

DISGUSTED SPORTS WHO LOST.

[BY DIRECT WIRE TO THE TIMES.]

SAN FRANCISCO, Nov. 26.—[Exclusive Dispatch.] Local sports, as well as those who came from the Coast cities, were much disgusted today over the fiasco of the fight last night and the poor showing of both Fitzsimmons and Gardner. There was some excuse for Fitz, as his wind was poor, and it is said that if he had gone in and fought strongly he would not have lasted ten rounds. When he found he could not knock out Gardner he devoted himself to scientific stalling. Gardner's showing was wretched.

After being knocked down in the fourth round he appeared to lose heart, and never after that did he land a blow that did any damage.

Eddie Graney, the referee, ascribed Fitz's style of fighting to the advice given him by Billy Delaney, Jeffries's trainer advised Fitz to fight carefully, as he would easily get a decision on points, and Fitz followed this counsel to the letter, despite the hoots from the gallery.

Although the house looked big, there were so many passes issued that the total receipts amounted to only $16,435, of which Fitzsimmons received $6162 and Gardner $2054. The betting was heavy, but only in small amounts. John D. Spreckles won $2500 on Fitzsimmons. "Young Corbett" had $1000 on Fitz, but withdrew it the day before because he did not like Bob's condition. All the big racing men bet on Gardner, and Joe Harlan, Jim Davis and Danny Lynch were heavy losers.

BALL PLAYER INJURED.

ACCIDENT AT LORDSBURG.

[SPECIAL CORRESPONDENCE OF THE TIMES.]

LORDSBURG, Nov. 26.—In a baseball game this afternoon between the Specials of Lordsburg and the nine of the Bonita High School, George L. Davis, catcher of the Specials, was seriously injured by being struck in the head by a pitched ball. Davis was behind the bat and misjudged an extra fast ball, which smashed into his mask. The wires were broken in as though they had been made of straw and the ball hit Davis squarely in the middle of the forehead.

He dropped in a heap as though he had been struck with a sledge hammer. He was carried in an unconscious condition to his home and remained in a comatose state for several hours. Physicians were summoned immediately after the accident, but they were unable to arouse the injured man from his death-like stupor.

At a late hour tonight he had not completely recovered his senses and severe concussion of the brain is feared.

There are two kinds of emulsions of cod liver oil—Scott's and all the others. Not one of the latter is as valuable as Scott's Emulsion and there's a reason for it. Only the purest ingredients enter our Emulsion and its quality never varies. That is why it helps when all others fail.

There's not much oil in the market now; it's scarce and high in price. But seal oil and other inferior oils are cheap and plentiful. That's why you can buy so many substitutes for Scott's Emulsion at a lower price.

We guarantee our Emulsion to be the best remedy for weak lungs, low vitality and wasting conditions. Who guarantees the others?

We'll send you a sample free, upon request.
SCOTT & BOWNE, 409 Pearl Street, New York.

BARNEY DIDN'T TRY.

NO RECORDS AT CORONADO.

[BY THE ASSOCIATED PRESS—P.M.]

SAN DIEGO, Nov. 26.—Interest in the automobile race meet at Coronado today centered in Barney Oldfield, who was expected to try for new records. A great crowd was present. Just before the contests began it was announced that owing to the softness of a portion of the track Oldfield would not try to beat his Los Angeles record of a mile in 54 4-5 seconds, but would try runs of five and ten miles. With "Bullet, No. 2" he made the five-miles in 5:27, and in a ten-mile race, with C. E. Graham, the latter driving "Bullet No. 2," Oldfield covered the distance in 11:15.

CORNELL DID NOT YELL.

"PENNSY" DID THE SCORING.

[BY THE ASSOCIATED PRESS—A.M.]

PHILADELPHIA, Nov. 26.—Pennsylvania and Cornell met on Franklin field this afternoon in their annual football contest. The day was ideal. Both teams were weakened by the loss of players, Cornell by Davitt's absence at center, and Pennsylvania by Smith's vacancy at full-back.

Drake made a touchdown for Pennsylvania. Bennett kicked goal. Score: Pennsylvania, 6; Cornell, 0.

Bennett made a touchdown for Pennsylvania and kicked the goal. Score: Pennsylvania, 12; Cornell, 0. End of first half.

Reynolds scored a touchdown for Pennsylvania. Bennett kicked goal. Score: Pennsylvania, 18; Cornell, 0. Bennett made a touchdown and kicked goal. Score: Pennsylvania, 24; Cornell, 0.

Drake scored a touchdown. Bennett kicked goal. Score: Pennsylvania, 30; Cornell, 0.

Final score: Pennsylvania, 42; Cornell, 0.

Benezah-Phillips Draw.

NEW ORLEANS, Nov. 26.—Eugene Benezah of Cincinnati and Sam Phillips of Philadelphia, fought ten rounds to a draw at the Young Men's Gymnasium tonight. Benezah seemed to have the better of it all the way through.

Inter-High-School Games.

MODESTO, Nov. 26.—An inter-High School field day was held here today between members from Merced, Oakdale and Modesto High Schools. Modesto won with 66 points; Merced, second with 52 points and Oakdale third, with 6 points.

Always Remember the Full Name
Laxative Bromo Quinine
Cures a Cold in One Day, Grip in 2 Days
E. W. Grove
on every box. 25c

You are through with Thanksgiving Festivities, but what about the grand holidays so near at hand? Better be thinking about stocking up the sideboard and cellar with our world-famed, medal-winning Wines. Remember, our label on a bottle and our tag on a demijohn are guarantees of absolute purity and thorough age.

Port, per gallon, from 50c to $1.50
Sherry, Angelica or Muscat, per gallon, from 75c to .. $1.50
Medicinally Pure Whisky, per quart bottle and up .... .50

We sell all the leading brands of Beer and allow 40c per dozen for returned bottles.

Edward Germain Wine Co.
397-99 Los Angeles St. Cor. Fourth St.
NO BAR IN CONNECTION. OPEN EVENINGS.
Home Telephone 919. Sunset Telephone Main 919.

When you get thick and "dopey" it's your liver getting lazy.

Wright's Indian Vegetable Pills ARE BEST.

Dr. McMunn's Elixir of Opium For Nervousness and Insomnia.

For Sale by All Druggists.

50c POCKET KNIVES

75c pocket knives would be a better term for them—they are worth it. Made of fine steel with reliable springs, and handles of bone, wood, staghorn, buckhorn or pearl. Well made, all sizes; two, three or four blades.

THE APPEAL, SPORTING GOODS HOUSE
435 SOUTH SPRING.

THE CITY IN BRIEF.

NEWS AND BUSINESS.

Warm Barber Shop.

The barber shop of G. W. Petty, No. 2611 Central avenue, was burned yesterday morning. Fire originated from some unknown cause under a sink, probably from a gas heater. The damage from fire and water will not exceed $150.

Waiters' Ball.

The California Waiters' Association held a very successful ball in Turner Hall on Thanksgiving Eve. The hall was very tastefully decorated and about 250 people took part in the dance. The grand march was led by the president of the Association, W. A. Devine, and wife.

Injuries Cause Death.

John Welch, aged 41, unmarried, died yesterday at the Sisters' Hospital from the effects of injuries received a few days ago by an accident at Seventh and Main streets. He was driving an oil tank wagon and a car collided with it, throwing Welch off the seat. The wheels of the wagon passed over his chest.

Boy Caught Boy Thief.

A strictly juvenile criminal case is that of George Brashear, a ten-year-old picaninny, who stole a bicycle belonging to Clarence Gunnison, 11 years old, who lives at No. 1434 East Adams street. The wheel was taken from the Twentieth-street school Wednesday morning, and Clarence immediately started a hunt for the thief. The child detective was rewarded in the afternoon by seeing the negro ride it down Broadway. He shadowed the thief all over the down-town district, finally locating the wheel and capturing the culprit, near the Police Station. Little Brashear wants to go to Whittier Reform School, where his older brother is, and probably will be accommodated.

Got Great Meals Cheap.

An elderly man named W. H. Picking, recently from the East, is in jail with a battered phiz and a charge of defrauding George W. Hoffman, keeper of a restaurant at No. 215 East Fifth street. Picking worked the old game of making his own meal checks, eating an expensive repast, and then paying a check for about 15 cents, made out by himself on a paper pad kept for the purpose. Yesterday Hoffman caught him in the act, and after thrashing him soundly, turned him over to Patrolman Grogan. Picking broke away from Grogan while waiting for the patrol wagon, but was caught after a hard chase and landed in jail. A ludicrous feature of the petty swindle was the fact that Picking had in his pocket a letter from a nephew in the East, expressing pleasure at the report that his appetite had much improved since arriving in Los Angeles.

BREVITIES.

Dr. Edith E. McLean, the well-known hair specialist, Call Building, San Francisco, has opened a branch office in the O. T. Johnson Building, Fourth and Broadway, for the scientific treatment of hair and scalp diseases, and has brought with her three experienced young ladies, who have been with her many years. It is not a hair dressing or beauty parlor, as the doctor treats scalp and hair diseases only, and has had fourteen years' practice in the work. Diagnosis at office free. Rooms 232-233. Tel. 1734 Main.

Real estate advertisers and others: hereafter, all real estate and other classified "want" advertisements for Sunday insertion must be in The Times office not later than 11 o'clock Saturday night in order to be properly classified. All small advertisements received after this hour will be printed under a special heading of "Too Late to Classify." Special request is made of those telephoning "Liners" to do so before 10 p.m. each night.

Cumnock Dramatic Club is forming under direction of Mr. Garnet Holme of London, stage manager. Young men and women wishing to join should apply at once. Cumnock School of Expression, 1500 Figueroa street. West 908, Home 2521.

Bethlehem Institutional Church, Vignes and Ducommun streets, solicits cast-off clothing and furniture; also donations of vegetables, meats and groceries for free Thanksgivinig dinner. Tel. John 261 and wagon will call.

Any person who witnessed the accident at Orange and Alvarado streets, Sunday, November 22, at 2:35 p. m., will confer a great favor by sending their name and address to Superintendent L. A. Ry., 642 Central avenue.

To Printers—The Times has for sale a number of fonts of display advertising type in fair condition. The type will be sold by the pound at very moderate prices. Apply at once, in person or by letter, at business office.

All patrons desiring portraits finished for holidays must secure sittings now. Cowles, 351 South Broadway.

The Tressilar studio, No. 500½ South Broadway, is now open, ready for sittings.

Furs remodeled. D. Benoff, 212 S. Bway

Camp No. 70, Confederate Veteran Association, will meet tomorrow evening at room 88, Temple Block. Confederate veterans are invited.

There were undelivered telegrams at the office of the Western Union Telegraph Company for J. W. Garrett, W. O. Rankin, A. J. Mitchell, J. O. Nabours, Edward Straub, H. W. Conger, Mrs. Blanch Flavell and Alfred H. Partridge.

RUSSIA'S BIG FLOOD.

Twenty Thousand People Driven Into the Street at St. Petersburg—Heavy Destruction of Property at Cronstadt.

[BY THE ASSOCIATED PRESS—A.M.]

ST. PETERSBURG, Nov. 26.—[By Atlantic Cable.] The flood which has caused so much damage here was the biggest since 1824. The intense cold is causing much distress among the homeless and the dwellers in cellars. In the factory quarter 20,000 persons have been driven into the street, many of them losing everything. The authorities are doing everything in their power to relieve the sufferings, and there have been few fatalities.

A pathetic case was that of a parent hurrying home at the sound of warning guns, who found his child drowned.

The destruction of property was heavy, especially at Cronstadt. The rafts and barges in the river were smashed, and the live stock in the environs was drowned.

The strangest freak of the flood occurred at a cemetery, where coffins were washed out of graves and floated away. Those which were recovered were reinterred haphazard.

INDIANS CHARGED WITH MURDER.

VANCOUVER (B. C.) Nov. 26.—The steamer Tees arrived today with news that the mystery surrounding the disappearance of two Japanese fishermen at Rivers Inlet last winter has been solved. It was supposed that the Japanese had been drowned, but now four Indians are under arrest charged with murder. Previously a number of burglaries had been committed at Good Hope and these Japanese, it is said, knew that Indians were involved. The Indians say they did the killing to avoid possible arrest

SAN DIEGO.

SPORTS AND SERVICES.

[SPECIAL CORRESPONDENCE OF THE TIMES.]

SAN DIEGO, Nov. 26.—Thanksgiving was celebrated in this city according to the schedule. The union service in the forenoon was at the First M. E. Church, with the sermon by Rev. J. E. Hoick of the First Lutheran Church. Services were also held at the Episcopal and Catholic churches. Bishop Johnson of Los Angeles preached the sermon at Christ Church, Coronado. In the afternoon interest centered in the football at Bay View Park and the automobile races at Coronado.

The first meeting of the County Sunday School convention was held at the First Presbyterian Church this evening. Rev. Dr. Walton, who is here for the Bible Conference, being the principal speaker. Three sessions will be held tomorrow. The music is in charge of Mr. and Mrs. J. J. Lowe of Philadelphia.

The testimony in the trial of Earle Spencer, the soldier who is charged with highway robbery, H. C. Arnold being the alleged victim, is all in. The arguments will be heard tomorrow. The soldier declares that he never saw his accuser and brings witnesses to show that he was in bed when the assault is alleged to have taken place.

Money Invested in Printing.

The average capital of those engaged in the printing business is $12,574; the average value of their products is $14,549. These figures compared with those of a previous decade show that in a period of ten years an increased capital is required to produce the same or even a small value of products; this is largely caused by an increase in wages and a decrease in working hours. In 1850 a compositor in New York received $9 per week; ordinary job compositors now receive $19.50 per week, and operators on machines from $24 to $27, depending on the time of day or night they take their shift. In the opinion of many large operators, the number of wage earners has actually increased rather than diminished. The introduction of machine composition has been of decided benefit to the employe, offering a new field for endeavor. There are few unmployed men in the printing trade, as is shown by the fact that when in 1900 the Typographical Union was called upon to supply 150 men for a special job of city printing, only 100 could be obtained, and these with difficulty.—[Scientific American's Special Number on "Modern Aids to Printing."

ZANGWILL MARRIES.

LONDON, Nov. 26.—Israel Zangwill, the author, and Edith Ayrton, daughter of W. E. Ayrton, president of the Institute of Electrical Engineers, were married quietly today at the registry office in the East End of London. A number of distinguished guests were present.

BIRTH RECORD.

BABCOCK—To the wife of C. H. Babcock, No. 1228 West Twenty-fifth street, November 25, a son.

DEATH RECORD.

EASTON—November 25, 1903, Adelbert Frank Easton, aged 3 years and 5 months. Funeral from the family residence at Ivanhoe, Saturday, November 28, at 1 p.m. Friends are invited.

LONG—At residence, No. 848 Date street, November 25, 1903, Louisiana R. Long, aged 39 years. Funeral from late residence Friday, November 27, 1903, at 2 o'clock p.m. Interment Evergreen. Friends invited.

WALSH—In this city, November 25, 1903, Ethel Francis Walsh. Funeral from chapel of Orr & Hines Co., No. 647 South Broadway, Friday, November 27, at 1:30 p.m. Services at St. Vibiana Cathedral at 2 p.m. Interment New Calvary.

GIBBS—George Leslie Gibbs, son of George W. and Anzie C. Gibbs, born February 15, 1894, died November 25, 1903, aged 9 years 9 months. Funeral at residence, No. 925 West Pico st., Friday, 2 p.m. Friends invited.

M'NAB—At Fillmore, Ventura county, Cal., November 25, 1903, Joseph Derby McNab, aged 69 years. Funeral private.

WELCH—At Sisters' Hospital, Thursday, November 26, from injuries received in collision at Seventh and Main, November 24, John Welch, aged 58 years. Remains at Bresee Bros.' parlors. Funeral notice later.

Orr & Hines Co.

Funeral directors. Lady undertaker takes charge of all ladies and children. Tel. Main 42. No. 647 South Broadway. JOHN W. EDWARDS, Manager

Los Angeles Transfer Co.

Will check baggage at your residence to any point. Office, 141 W. Fifth st. Tel. M. 49 or 249.

Bresee Bros.' Co., Undertakers.

Broadway and Sixth. Lady assistant in attendance night and day. Tel. Main 249.

Pierce Bros. & Co., Undertakers.

330 S. Hower. Tel. S. 177. Lady attendant.

Peck & Chase Co., Undertakers.

423-425 South Hill. Tel. M. 61. Lady attendant.

Robt. L. Garrett & Co., Undertakers,

340 N. Main. 'Phones 75. Lady attendant.

City Transfer Company, 519 S. Main.

Trunks, inside district, 25c. Tel. M. 55.

Automobile Livery.

321 and 323 South Main street. Tel. Main 722. Electric, steam, gasoline.

If You Want to Go East C. Haydock.

Agent Illinois Central R. R. 228 South Spring.

Ingleside Floral Co., 140 South Spring.

Flowers for all occasions. 'Phone 661.

Lusk Cab Co.. Phones 297.

New 20-passenger tallyho for rent.

Hollywood Cemetery.

City office, 210 Laughlin Blk.

SOUTH GATE LODGE, No. 320, F. and A. M., will confer the Third Degree this Friday evening at 7:30 p.m. F. H. WHITE, Sec.

Boswell & Noyes Drug Co

Reliable Prescription Druggists.

You're sure of accuracy in any prescription we fill—best drugs are used.

Calder's Dentine 15c
Stuart's Dyspepsia Tablets 40c
Vin Mariana $1.25
4711 Soap 15c
Fellows' Syrup Hypophosphites $1.25

For the manicure—the necessary articles and the best. Buffers, 25c to $1.50; ribbon files, 25c to 35c; nail and cuticle scissors of the best English steel, 65c to $1.50; Diamond nail powder, 20c; Ongaline, 40c; Pray's nail gloss, 20c; corn knives and files; cuticle and nail knives.

Third and Broadway.

Things Optical

When the time comes for glasses you should seek the services of expert fitters, for poor glasses are worse than none at all. We make a specialty of fitting glasses, and make no charge whatever for the service of eye-testing.

Geneva Watch & Optical Co.
205 South Broadway.

$1.00 $1.00
GOODRICH "A" WHISKEY
"Aged in the wood." The smoothest, richest, purest, best whiskey on the market. Qt. bottle $1.00.
SOUTHERN CALIFORNIA WINE CO.
220 W. FOURTH ST.
Phones Main 332. Private Ex. 16.
$1.00 $1.00

A. Magnin & Co.
251 South Broadway
Girls' School Clothes.
Every requisite can be found in a range of prices and variety of choice that cannot fail to suit every buyer.
If WE cannot fill your requirements it is useless to look elsewhere.
Send for Illustrated Catalogue

Pictures
hung on memory's wall may fade away. We have the realty here, cultivating refinement. Picture framing—new shapes, latest finishes of Flemish Oak, Bog Oak, Italian Greens, Burnished Golds and Florentine Gilts.
Visit Our Art Gallery.
Sanborn, Vail & Co.
357 S. Broadway.
Art Dealers

When it Costs No More
to get a wagon that is absolutely certain to prove satisfactory, what's the use to take any chances? Invest your money in one of our Deal, Staver or Bain wagons and you get the best.
Baker & Hamilton,
Wholesale and Retail.
130-136 N. Los Angeles St.

We don't keep all our eggs in one basket.
The garment-workers who make our sack suits are not allowed to meddle in the making of our dress suits and tuxedos. We've ten selected workers who make nothing but dress suits, tuxedos, Inverness coats and frock suits. They're ten Swedes. They work slow, but every garment they turn out is a masterpiece. They're born tailors. Their fathers were tailors before 'em. Their inborn tailoring pride compels them to put their best effort into every snip of the shears—into every thrust of the needle. The dress suit that we produce at $25 is a revelation to the man who has been paying $75.
BRAUER & KROHN
Tailors to the Fastidious
128-130 South Spring St. and 114½ South Main St.

Watch Tomorrow's Times for Big Sale of MEN'S FURNISHINGS

"The Daylight Store."
Phones—Main or Home 132.
Jacoby Bros.
331-333-335 South Broadway.

Last Week--Big Sale
Men's and Youths' Clothing.

Don't fail to take advantage of the chance to save from 25 to 30 per cent. on men's and youths' suits and overcoats. Entire stock reduced. All our clothing is fully guaranteed. It is the highest possible grade from the best manufacturers in the country including the best union makes.

Your pick of any $10.00 suit or overcoat at $7.50
Your pick of any $12.50 suit or overcoat at $10.00
Your pick of any $15.00 suit or overcoat at $12.50
Your pick of any $17.50 suit or overcoat at $15.00
Your pick of any $20.00 suit or overcoat at $17.00
Your pick of any $22.50 suit or overcoat at $19.00
Your pick of any $25.00 suit or overcoat at $21.00

Big Sale of Pants

Your pick of any $2.00 pants at $1.50
Your pick of any $2.25 pants at $1.85
Your pick of any $2.50 pants at $2.00
Your pick of any $3.00 pants at $2.35
Your pick of any $3.50 pants at $2.75
Your pick of any $4.00 pants at $3.25
Your pick of any $5.00 pants at $4.50
Your pick of any $6.00 pants at $5.00
Your pick of any $6.50 pants at $5.50

Sale of Boys' Knee Pants Suits

EXTRA PAIR KNEE PANTS FREE WITH EVERY SUIT.

This boys' clothing comes in the very latest styles, made by the best manufacturers and we fully guarantee it in all respects. Extra pair of boys' knee pants free with every suit.

$4.50 Boys' Blue Cheviot Suits $3.15.
These handsome suits are made of a good quality of blue cheviot, in ages from 8 to 16. They come in double breasted style, carefully put together. They have a dressy, stylish air that will please both the boys and mothers. Special this sale $3.15.

$3.00 Boys Suits $2.45.
These are made of good, strong cheviot in fancy plaids and mixtures, either double breasted or sailor or Norfolk style; well lined and well sewn, patent riveted buttons, extension waistbands, and an extra free pair of pants with every suit.

$7.50 Boys' Suits $5.00.
This lot comes in the popular Peter Thompson style, made of serge in plain blue or red. An exceedingly dressy and stylish suit and one that sells everywhere for $7.50. Extra pair of knee pants free with all boys' suits.

$6.50, $7.50 Boys' Suits $5.
We have made up a lot of suits comprising $6.50 and $7.50 lines from which you may choose at $5.00. They include almost every new and desirable style, made of first class woolen materials, the nicest tailoring. With every suit we shall give an extra pair of knee pants.

$4.50 Boys' Suits $3.4
This lot comprises a large variety of hand and serviceable suits in double breasted, Norfolk, or sailor blouse style. Made of materials, carefully put together. Extra of knee pants free.

$5.00 Boys' Suits $3.9
These are made of worsteds, cheviots, merse: in double breasted, vestee, and Norfolk styles. All the materials are active and first class, and they are by far the $5.00 suits we have ever carried. Special $3.95, with which we shall give an extra of free knee pants.

Sale Boys' Long Pants Suits.

This clothing is made with the same care that has made our men's clothing so popular. Our stock comprises all the ideas, and we absolutely guarantee the lowest prices in the city.

$ 6.00 LONG PANTS SUITS.....$ 4.75 $10.00 LONG PANTS SUITS.....$ 7.50
$12.50 LONG PANTS SUITS.....$10.00 $15.00 LONG PANTS SUITS.....$12.50

Sicilian Waists
are not only very serviceable but decidedly handsome and stylish when made by Machin. We have a variety of nobby effects in this popular fabric for Fall wear. All the desirable colors.
Our tailor-made neckwear attracts much attention. Prettiest, richest, most complete line we have shown for years. All high class stock from three of New York's foremost makers.
Machin Shirt Co.
High-grade Shirt-makers,
124 SOUTH SPRING ST.

Paid Up Capital and Surplus September, 1903 $400,000.00
On request we will send you an interesting booklet concerning our field of operation

Let your commercial bank account earn money

We pay interest on daily balances of active check accounts

Our splendidly equipped Safe Deposit Vault affords absolute safety for valuables. Boxes $2 year and up

Los Angeles Trust Company

Our Own Building, Second and Spring, down stairs
Real Estate Department, Rooms 206-208-210, up stairs

"Ask Grocers."
BREAD
that is tender-crusted, flavor-retaining and rich in nourishment, THAT is best made by
BARNES
Tel. Home 5409
Retail Store 321 W. 4th — Factory 681 S. Olive

Fine Stationery.
All that is exclusive and best in Social Engraving. Correct forms of Wedding Invitations.
"At Home" and Tally Cards.
WHEDON & SPRENG CO.
203 S. Spring St. Hollenbeck Hotel Bldg.

Fine Buggies
Direct from our factory—guaranteed quality—installments. Nothing better at any price.
Wood's Carriage Co.
720 S. Main St.

Couches and Lounges
Prices $3 to $25
Money Savers
R. W. Pierce Furniture Co.
203-5-7 N. Spring St.

IF you haven't tried BARKLEY'S
Porto Rican Coffee yet it's high time you should. "The taste tells." Full pound 35c. All grocers.

Oliver Visible Typewriters
Leads them all.
E. M. CRIPPEN, Agent,
606-607 Laughlin Bldg.

Scientific Instruments
OF EVERY KIND REPAIRED BY THE MOST SKILLED AND EXPERIENCED MEN IN THE GREAT SOUTHWEST. GIVE TIME, EXPRESS AND ELITE IN SENDING EAST FOR REPAIRS—PROMPT SERVICE AT LOWEST PRICES. PHONE EX. 1042
ADOLF FREST. 126 S. Spring.

WHEN ONE--
Customer comes back time after time until he has purchased four vehicles in a year and a half, must be our goods, prices, and treatment are all right.
PARROTT'S Tenth and Main
Builders and Retailers of Vehicles.

MRS. NETTIE HARRISON'S
LOLA MONTEZ CREME

A great scientific discovery—a food for the skin, replacing wasted tissues, filling out wrinkles, causing the skin to throw off what is unhealthy and discoloring, and to assume the beautiful transparency and velvety softness of youth and health. Put lasting three months, 75 cents. All druggists.

The Fashionable Hair Goods Store
SWITCHES, BANGS, POMPADOURS, TOUPEES.
HAIR (all colors) to match the most difficult shades.
Bennett Toilet Parlors
Cor. Fifth and Spring Streets

Eyeglasses, Spectacles, Artificial Eyes.
Brain Harms Optical Co.,
421 South Spring St.

Our "Every-day-in-the year" Bargain, good solid oak chair.
H. ARNOLD,
...FURNITURE...
520-537-553-553 S. Spring St.

If you want the Purest and Best Wines, order from us,
EDWARD GERMAIN WINE CO.
397-399 Los Angeles, Cor. 4th St.
No Bar. Open Evenings. Tel. Main 919.

Never $2.00 *LaTouche's* $2.50 Hat Store
250 S. BROADWAY

STOCK—In the Merchants Trust Co. of this city, is an investment that is conservative to the point of absolute safety. With a dividend earning power such as is possible only to a Trust Company, the most highly developed and successful form of financial institution yet devised. Stock at par $100
MERCHANTS TRUST COMPANY
(Capital Stock $500,000). Temporary offices of the Company, 203 S. Broadway, under American National Bank.

APOLLOS
$150 $250 $300 $450
J. B. BROWN MUSIC CO. 213 SOUTH BROADWAY

Anchor Laundry.
When you are weary of wrinkled linen, Try the Anchor. Tel. M. 1282.

Blaney's Shoes Fit..... THE FEET.
636 S. BROADWAY

RATTAN TRUNKS Pay Their Own Way.
Phones Home 818, Main
J. C. Cunningham, 622 S. Main St.

Miller's Cloak & Su
506 South Broadway
$1.00 per week installments. announce our Opening be and December 1st.
WATCH FOR IT.

DIAMONDS...
H. J. WHITLEY
111 N. Spring

Removed Los Angeles Company
210 WEST
STEINEN-KIRCHNER CO.
Successors
Finest Table Cutlery in the

The Mutual Life Insurance Company of New York
RICHARD A. McCURDY, Pres.
Largest in the World
Oldest in America
H. R. MARON, Manager
318 Bradbury Bldg.

Schell's Patent Adjustable
FOR DRESSMAKING
Adjusted minutely to your own renders dressmaking a genuine
626 SOUTH BROADWAY
Phones: Sunset Main 2044.

Tape
Screen Doors 75c. Window
ADAMS MFG. CO.
743-752 S. MAIN ST.

Shoes for Children
50c up
Blair's, 311 S. B'd'y

Home-News Sheet. CITY AND COUNTRY.

Los Angeles Daily Times

Part II.—6 Pages. FINANCE AND TRADE.

XXII[d] YEAR. FRIDAY, NOVEMBER 27, 1903. PRICE 3 CENTS.

STANFORD SCALPS SHERMAN'S BRAVES.

Battle of Gridiron a Signal Victory for Northern Palefaces.

Thousand Persons Watch Short Game—Clean, but No Striking Features—Bansbach of University and Pierce of Indians Star Performers—Luck Cut Great Figure—Eighteen to Nothing.

...is victorious. Across ...page must be written, "Lo, ...r Indian!" For once again ...children of the western ...have failed to defeat civiliza... ...at the paleface game. ...team play and good for... ...the football contest for the ...university eleven at Prager ...yesterday afternoon from the ...Indians of Riverside. The ...18 to 0 in favor of Stanford, ...play was not as one-sided as ...indicate...

concluded that this fact would militate in favor of the hardened and heavier Indian team. The gridiron was in good condition, and the crowd was the largest that ever assembled in Prager Park. The attendance was estimated at 8000.

Warned by previous experience at holiday games, the crowd went early and sat sweltering in the hot sun. Probably 2000 were inside the grounds by 2 o'clock, although the game did not begin until 3 o'clock.

Before the teams arrived serried ranks of faces walled in the gridiron...

Fiesta Park, and none of those who attended have forgotten either the wicked game of the California football players or their insolence in resenting criticism of their ungentlemanly style of play. Stanford undoubtedly gained much in popular esteem by the excellent deportment of the players in yesterday's game. Capt. Bansbach, while inciting his men to win by every fair means, was ever solicitous for Indian players temporarily incapacitated, and appeared as the advocate of clean college sport.

Many will remember this same Lewis P. Bansbach as the man who came on the Pasadena football field New Year's Day, 1902, with crutches, on account of two sprained ankles. He sat on the side lines and watched Michigan giving Stanford that terrible drubbing of 49 to 0. When it seemed that Stanford's line had gone entirely to pieces, Bansbach jumped from his chair, threw away the crutches, and rushed out on the field. It took two men to bring the little quarter-back to the side lines, where the tears fell like rain because he could not help to stem the Michigan tide.

Such college spirit makes for honest, fair sport, and never countenances south of Market street tactics.

"RUSTY" NOT RUSTY.

"Rusty" Stephenson, who played left end for the Stanford team, filled his position with great credit yesterday. Few and short were the gains made around the Stanford left end. "Rusty" was in every play, and always in the right place. Young Stephenson is a Southern California boy, and he certainly gave a good account of himself.

STANFORD'S STAR MEN—FAST PLAYERS BEHIND THE LINE.

GORGED TO THE LIMIT.

"The Outpost" is Taken By Army of Newsboys.

Capture Commissary Stores and Make a Rich Feast.

Young News Merchants Dine on Barbecued Cow and Other Delicacies.

Gorged to the limit!

That was the condition at the conclusion of the feast of the 250 newsboys, and others, who attended the barbecue at "The Outpost" yesterday afternoon. But they were not too full for utterance.

The way the "newsies" made the welkin ring with their cheers and earpiercing whistles on the way back to Los Angeles was evidence enough of their satisfaction with the "feed."

There is not much sentiment or religion in the make-up of the average newsboy, but he knows how to give vent to his feelings when his stomach is full, and in his own peculiar way he is perhaps as sincere in his thanksgiving as those who kneel in cushioned pews to express their gratitude to the Giver of all good for His manifold blessings.

"Wot's t' matter wit' de Times?" "Hit's oll right!" "De Times alwuz does de square wit' us kids, and it's de on'y pape' dat sells every day in de week!" "Hooray for de Times!" These were some of the expressions of approval...

brother and assistant chef, J. M. Rivera, were busied in putting the finishing touches on the dinner, and the result of their labors fully justified the reputation Don Pedro has of being the best hand in Southern California at barbecuing a beef.

JUICY COW MEAT.

Don Pedro has officiated at innumerable barbecues, but never in all his experience, he says, has he cooked so fine a beef as the one that was eaten yesterday. Matt Everhardy, who slaughtered the animal at the Cudahy packing-house, and was present yesterday to assist in the final obsequies of the deceased bovine, also says he never, during his long career as a butcher, saw a bigger, fatter, finer cow condemned to the shambles. Those who partook of the meat say they never ate primer beef. Probably none who feasted upon the carcass of this animal ever ate higher-priced meat. The cow, which was donated for the occasion, by "Uncle Charley" Thomas of the famous Thomas stock ranch, near Idlewild, was an imported thoroughbred Durham, and cost Mr. Thomas a fancy figure. She was imported for breeding purpose, but proved barren, and therefore was good only for beef. Mr. Thomas could not find it in his heart to sell her to a butcher, but having much sympathy for the newsboys, he generously donated her to The Times to be served up for the newsboys' Thanksgiving dinner. This remarkable cow weighed 1500 pounds and was a beautiful animal. She furnished enough meat to feed all the newsboys in Los Angeles and plenty to spare.

Besides barbecued beef the menu consisted of baked potatoes, chile sauce, frijoles a la Mexicana, bread, coffee, apples and ice cream in three colors.

W. A. Devine, president of the California Waiters' Association, and seven skilled waiters from Levy's dished out the victuals and set them before the hungry throng. It was a hard task the waiters had to perform, but they were equal to the emergency.

STUFFED TO SATIETY.

It required no urging to get the newsboys to fall to and eat. They could...

ing, and cut up no end of capers while waiting for the cars in front of the Hollywood Hotel. Col. Hogeland partly kept them in subjection by telling them stories, but the more mischievous ones thought it more fun to pelt one another and passers-by with oranges and other missiles. The most serious damage done was the breaking of a window in a passing electric car.

The day passed off without any serious accident, and shortly after 5 o'clock the last boy was landed safely at home in Los Angeles, tired and inflated about the paunch, but feeling that he had a good time as the guest of The Times.

MRS. J. T. SHEWARD GONE; NO ONE KNOWS WHERE.

MISSING SINCE WEDNESDAY AND MENTALLY UNBALANCED.

Leaves Husband, Children and Home and Only a Note of Farewell—Brooded Over Long Illness and Self-harm is Feared.

Suffering from a mental derangement of several months' standing, and without warning to her friends or members of her family, Mrs. J. T. Sheward left her home, No. 1267 West Adams street, at 2 o'clock Wednesday afternoon, and not the slightest trace of her has been found. To stimulate the efforts of those engaged in the search, Mr. Sheward last night offered a reward of $50 for any information which will lead to the discovery of the whereabouts of his wife, and he told the detectives that he will gladly bear any and all expenses incident to communicating anywhere or searching any place, if there is reason therefor. For forty-eight hours he has not closed his eyes in sleep, and...

CHIEF SAVED FROM INFERNO.

Flame, Gas and Smoke Nearly Claim Tom Strohm.

Fierce Fire Guts Basement of the Newberry Grocery.

Water is Delayed and Gas Pipes Ruptured—Loss Five Thousand Dollars.

Chief Strohm of the Fire Department was dragged from a basement that was a very hell of smoke and gas in a fire that broke out in J. R. Newberry's grocery, Nos. 216-218 South Spring street, at 3 o'clock yesterday afternoon.

It was one of the most baffling fires that ever occurred in this city. With no entrance to the basement that could be used to any advantage, the firemen were obliged to break through the floor and the glass-covered sidewalk. From these apertures issued volumes of smoke and gas so as to almost stifle those who stood near.

The Chief was the first man to brave the "infernal regions," but a few seconds after he disappeared through the small hole he poked his head up gasping for breath and almost fainting. Had there been room he would have fallen. A number of firemen grabbed him under the arms and lifted him from his precarious position bodily. Others essayed afterwards to follow the lead of their redoubtable chief, but their experiences were very similar to his.

After the blaze was extinguished the large basement that runs from Spring to Main street was a dreary and discouraging-looking scene. The flames damaged about $1000 worth of property and the water swelled the loss to $5000. The loss is fully covered by insurance.

The fire was detected a few minutes before 3 o'clock, when smoke was seen issuing from the air vents above the inner edge of the sidewalk. It is supposed that cross wires in the candy-room, which is a large space under and running back from the sidewalk, were responsible for the blaze.

Four engines responded, but it was five minutes before the water could be used effectively, owing to the inclosed nature of the basement. One hose was run through from the rear down a small stairway, nearly one hundred feet from the fire, but the smoke was so dense that the firemen could work to scarcely any advantage. To add to the difficulty several gas pipes burst when there was some hope of extinguishing the...

WATERS RUSH FROM HEIGHTS.

Angeleno Reservoir Lets Go Million Gallons.

Lively Flood on Street, and Brick Plant Damaged.

Innes Avenue Torn Up, Cellars Filled, and Residents Frightened.

Through the breaking of the Angeleño Height reservoir, which is on the hill to the north of the Sisters' Hospital, over 1,000,000 gallons of water escaped yesterday morning while the people in the vicinity were at breakfast, and rushed down the hill along Innes avenue into Sunset boulevard with a terrific roar, carrying curbs, rocks and everything that stood in the way of its progress.

The drop from the reservoir is very steep, being 160 feet to Sunset boulevard. It may be imagined with what force the great bulk of water, released at once, was flung down the hillside.

Innes avenue is being graded and curbed. There was a great iron plow in the middle of the street, and the torrent caught it up and carried it two blocks as though it were cork.

The street cars were delayed nearly two hours; many cellars were flooded, and frightened residents were in a frenzy for an exciting half hour.

Although there is a gap in the northwest side of the tunnel, from which the water escaped, more than twenty feet wide and ten deep, and several streets from the hill down through the oil district toward River Station and around into Commercial street are covered with muddy débris, the loss is said by officials of the waterworks to be hardly worth considering, so far as the city is concerned.

This is largely due to the fact that the Angeleño reservoir was condemned by Superintendent Mulholland at the time the waterworks were transferred to the city. It is an ancient and unsafe institution, and besides is twenty feet too low.

The Angeleño and the Garvanza reservoirs are supplied from the same pump, but the latter is twenty feet higher than the other. This difference in altitude caused the trouble. Ordinarily... was washed along and deposited several hundred feet farther on.

The force of the flood spent itself along Innes avenue, and the waters parted there, going in various directions. One stream flowed east toward River Station, deluged several sumpholes and carried the deposit of oil into Alameda street. From there it rushed on to Commercial street and east to the river.

...this afternoon and 50 cents uv that's gone now."

"What! stolen from you? Perhaps you lost it. Hard luck!"

"Nit. I got me a turkey dinner down street for 50 cents. Oh, yes, purty good. Wouldn't it jar you? Had to pay for my own dinner!" His hard fate seemed almost more than he could bear.

"Course I did get a raise of a half...

...Motley H. Flint, Phil S. Thompson, Frank Pfaffinger, Robert N. Bulla, A. B. Cass, C. W. Pendleton, Henry S. Baer, Walter C. Durgin, D. E. Barclay, John Hughes, Charles Campbell, Fred M. Smith, Charles J. Willicut, Clarence De Camp.

Floor: Louis F. Vetter, chairman; Frank P. Flint, Don C. Fisher, E. H. Bagby, Frank Bryson, J. A. Foshay, G. Fred Herr, J. B. Lankershim, J. W. A. Off, George E. Pillsbury, Alexander Brownstein, Ira J. Frances, Howard J. Schoder, Ben Virden, Dr. Chas. Benbrook, J. Fred Maier, Dr. H. Bert Ellis, A. W. Kinney, Horace P. Anderson, John H. Nightingale, Dr. John R. Haynes, John T. Jones, Reese Llewellyn, E. H. May, Dr. C. F. Taggart, W. H. Vedder, W. L. Valentine, M. H. Sherman, Geo. A. Hart, Frank E. Walsh, Frank M. Boswell.

DOES AWAY CHEATING.

Princeton's Honor Examination System Likely to be Introduced in Stanford—Dismissal for the Guilty.

[SPECIAL CORRESPONDENCE OF THE TIMES.]

STANFORD UNIVERSITY, Nov. 24.—It is probable that the honor system in examinations, as practiced at Princeton, will be put into practice at... At that university there is a committee of undergraduate students which investigates all instances of cheating, and in most cases recommends to the faculty that the person found guilty be dismissed from the university. There is a movement on foot among the undergraduates at Stanford to follow Princeton's example, and it is believed that the method will give excellent results, not only in abolishing all cheating in examinations, but also in bringing students into closer relation with the faculty and with one another.

MRS. LLOYD MARRIES AGAIN.

NEW YORK, Nov. 26.—Announcement is made here of the marriage of Anna Van Klenbusch-Lloyd, to Radcliffe Baldwin of New York. The bride, who is the daughter of Baron and Baroness Von Kienbusch, was formerly the wife of Col. Harlan D. Lloyd, a Cincinnati millionaire, and was well known in society in the West and in New York. Baldwin is a wealthy resident and club man of New York. The wedding occurred some months ago in this city, but the announcement has just been made.

BARONETCY FOR RITCHIE.

LONDON, Nov. 26.—King Edward has conferred a baronetcy on...

If you do not know this property, it will pay you to learn all about it between now and the hour of sale tomorrow.

HOUSTON HEIGHTS TRACT

Auction Tomorrow

58 Lots

Choice Location.
Beautiful Surroundings.
Building Restrictions
Liberal Terms to Buyers.
Unsurpassed Car Service.
Queen of Residence Tracts.
Cement Sidewalks and Curbing.

Most of the auction sales of Real Estate are what is known as low grade property. Houstoh Heights is an exception to this rule, as it is one of the choicest tracts in the city and located right in the heart of one of our choicest residence sections.

Sale Begins at One P. M.

And if you want a choice home site in a beautiful location you will not get another opportunity of this character very soon. All sales must be closed with 10 per cent. of the purchase price; one-third on transfer deed; and balance in one, and two years.

See Official Prospectus and Map Folded in this Issue of The Times. Take Pico or Sixteenth St. Santa Monica Cars and Get Off at Harvard Boulevard.

Allison Barlow, "Selling Agent."

217 South Broadway, Rooms 125, 126, 127. Both Phones: Main 409.

BRANCH OFFICE NOW OPEN ON THE PROPERTY.

Banks.

SECURITY SAVINGS BANK. CORNER SECOND AND MAIN STREETS. LARGEST SAVINGS BANK IN SOUTHERN CALIFORNIA. RESOURCES OVER $5,750,000.00. OPEN SATURDAY EVENINGS 6:30 to 8. 4 PER CENT. INTEREST ON SAVINGS ACCOUNTS FROM $1 UP ON CERTIFICATES OF DEPOSIT. The Highest Rate Consistent with Safe and Conservative Banking. DIRECTORS: J. F. Sartori, Pres.; M. S. Hellman, V. Pres.; W. D. Longyear, Cashier; H. W. Hellman, J. A. Graves, Henderson Hayward, W. L. Graves, Wm. G. Kerckhoff, M. L. Fleming, J. H. Shankland, Wm. H. Allen, Jr. MONEY LOANED ON REAL ESTATE AT LOWEST RATES.

GERMAN AMERICAN SAVINGS BANK. MAIN AND FIRST STREETS. CAPITAL AND SURPLUS $413,000.00. ASSETS, OVER $4,000,000.00. PAYS 4 PER CENT. M. M. Avery, President; Gail B. Johnson, V. Pres.; C. N. Flint, Vice-President; P. F. Schumacher, Cashier; G. W. Lichtenberger, A. C.; L. W. Blinn, A. C. Bilicke, Dr. Jos. Kurtz, H. W. Stoll, Victor Ponet. Offers every facility for saving and the earnings at the above rate equals that offered by any other Savings Institution. The largest Savings Institution in Capital and Surplus on the Pacific Coast outside of San Francisco. OPEN SATURDAY EVENINGS 6:30 TO 8:30.

UNION BANK OF SAVINGS. 223 SOUTH SPRING STREET, LOS ANGELES. Banking in all its various Branches. Superior Safe-Deposit Department. Four per cent. interest paid on Term Deposits. Open Saturday Evenings until 8 o'clock. ...DIRECTORS... J. M. Elliott, Pres. First National Bank. J. C. Drake, Pres. Los Angeles Trust Co. J. S. Cravens, Pres. Southwestern National Bank. R. H. F. Variel, Atty. San Francisco Savings Union. W. S. Bartlett, President. W. E. McVay, Cashier.

EQUITABLE SAVINGS BANK. CORNER FIRST AND BROADWAY. OPEN SATURDAY EVENINGS. WE PAY 5 PER CENT ON TERM DEPOSITS, 4 PER CENT ON ORDINARY DEPOSITS, 3 PER CENT ON DEMAND CERTIFICATES. MONEY LOANED ON REAL ESTATE. OFFICERS—W. J. Washburn, Pres.; J. A. Muir, V-Pres.; Archibald Douglass, V-Pres.; Frank P. Flint, G. B. Bradford, P. F. Johnson, Cashier.

INCORPORATED JANUARY 3D, 1885. SOUTHERN CALIFORNIA SAVINGS BANK. 152 NORTH SPRING ST. Interest paid on deposits at the rate of 4 per cent. per annum on term and 3 per cent. per annum on ordinary accounts. Money loaned on real estate. DIRECTORS—J. H. Braly, J. M. Elliott, W. C. Patterson, H. Jevne, W. D. Woolwine, Chas. H. Toll, A. H. Braly. Open Saturday evenings from 7 to 8:30 to receive deposits.

MAIN STREET SAVINGS BANK. Temple Block, Los Angeles, Cal. Paid Up Capital and Surplus, $112,000. MONEY LOANED ON REAL ESTATE. INTEREST PAID ON DEPOSITS. OFFICERS: T. L. Duque, Pres.; I. N. Van Nuys, Vice-Pres.; E. J. Vawter, Jr., Cashier; DIRECTORS: H. W. Hellman, O. T. Johnson, H. W. O'Melveny, L. Winter, Kaspare Cohn, W. G. Kerckhoff, H. Newmark.

COLUMBIA SAVINGS BANK. 224 SOUTH BROADWAY. INTEREST PAID ON DEPOSITS. President, A. E. Wes...; Vice-President, Robert Hale; Cashier, R. H. Sanborn. Directors—R. J. Waters, J. ... Clark, Niles Pease, F. W. Burnett, A. P. West, Robert Hale, S. W. Damon, H. Jevne, R. H. Sanborn.

Clearinghouse Banks.

NAME	OFFICERS	
State Bank and Trust Company, N. W. Cor. Second and Spring.	H. J. WOOLLACOTT, Pres.; J. W. A. OFF, Cashier.	Capital [illegible]; Surplus and Profits [illegible]
Citizens National Bank, N. E. Cor. Third and Spring.	R. J. WATERS, Pres.; A. J. WATERS, Cashier.	Capital [illegible]; Surplus and Profits [illegible]
Broadway Bank & Trust Company, 308-310 S. Broadway, Bradbury Bldg.	WARREN GILLELEN, Pres.; R. W. KENNY, Cashier.	Capital [illegible]; Surplus and Profits [illegible]
Central Bank, S. E. Cor. Fourth and Broadway.	WILLIAM MEAD, Pres.; W. C. DURGIN, Cashier.	Capital [illegible]; Surplus and Profits [illegible]
Southwestern National Bank, N. W. Cor. Second and Broadway.	JOHN S. CRAVENS, Pres.; A. B. JONES, Cashier.	Capital [illegible]; Surplus and Profits [illegible]
Commercial National Bank of Los Angeles, 4?? S. Spring st.	W. A. BONYNGE, Pres.; C. N. FLINT, Cashier.	Capital [illegible]

NEE PANTS FREE
VERY SUIT.
arantee it in all respe
oys' Suits $3.45
s a large variety of hand
uits in double breasted,
r blouse style. Made of
lly put together. Extra
e.
oys' Suits $3.95
of worsteds, cheviots,
breasted, vestee, and
All the materials are a
s, and they are by far the
re ever carried. Speci
we shall give an extra
.
comprises all the l
.....$ 7.50
.....$12.50
ercial
earn
ly balances
afe Deposit
ty for valu
up
Company
ire
03-210, up stairs
er's Cloak & Su
506 South Broadway
er week installments
ce our Opening be
ember 1st.
VATCH FOR
AMONDS...
H. J. WHITLEY
111 N. SPRING
moved Los Angele
210 WEST
TEINEN-KIRCHNER
Successors
Table Cutlery in the So
Mutual Life Ins
pany of New Yo
RD A. McCURDY,
Largest in the World
Oldest in America
H. E. MAXSON, Manager,
bury Bldg. Los A
ll's Patent Adjustable
FOR DRESSMAKIN
d minutely to your
dressmaking a genuin
SOUTH BROADW
Sunset Main 2044.
Tape
And other
Dr., Suite
321½ S.
J.
Doors 75c. Window Sc
ADAMS MFG. C
MAIN ST.
r Children
c up
all S'd'y

WATERS RUSH FROM HEIGHTS.

Angeleno Reservoir Lets Go Million Gallons.

Lively Flood on Street, and Brick Plant Damaged.

Innes Avenue Torn Up, Cellars Filled, and Residents Frightened.

Through the breaking of the Angeleño Height reservoir, which is on the hill to the north of the Sisters' Hospital, over 1,000,000 gallons of water escaped yesterday morning while the people in the vicinity were at breakfast, and rushed down the hill along Innes avenue into Sunset boulevard with a terrific roar, carrying curbs, rocks and everything that stood in the way of its progress.

The drop from the reservoir is very steep, being 100 feet to Sunset boulevard. It may be imagined with what force the great bulk of water, released at once, was flung down the hillside.

Innes avenue is being graded and curbed. There was a great iron plow in the middle of the street, and the torrent caught it up and carried it two blocks as though it were cork.

The street cars were delayed nearly two hours; many cellars were flooded, and frightened residents were in a frenzy for an exciting half hour.

Although there is a gap in the northwest side of the tunnel, from which the water escaped, more than twenty feet wide and ten deep, and several streets from the hill down through the oil district toward River Station and around into Commercial street are covered with muddy débris, the loss is said by officials of the waterworks to be hardly worth considering, so far as the city is concerned.

This is largely due to the fact that the Angeleño reservoir was condemned by Superintendent Mulholland at the time the waterworks were transferred to the city. It is an ancient and unsafe institution, and besides is twenty feet too low.

The Angeleño and the Garvanza reservoirs are supplied from the same pump, but the latter is twenty feet higher than the other. This difference in altitude caused the trouble. Ordinarily the gate between the two that regulates the supply of Los Angeleño reservoir is fastened, but it didn't work Wednesday night, and from sunset to sunrise the water flowed into the condemned reservoir. The Solano reservoir, which is being constructed on a level with the Garvanza, will replace the ruined reservoir.

BRICK COMPANY SUFFERS.

The most serious damage was to the plant of the Los Angeles Brick Company in Chavez Cañon, about 2500 feet from the reservoir to the southeast. The company has three kilns stretched along the side of the cañon, and the torrent assailed them with tremendous force. It flooded the engine and machine-rooms of the first one in its progress, destroyed thousands of green bricks ready for the drier in another, and flooded what is known as the continuous kiln, putting out the fires which are kept constantly going, and inflicted great damage.

General Manager G. D. Cadawalader of the brick company, stated last night that the loss sustained would reach nearly $3000.

Around th kiln of green bricks the water ran from one to two feet deep, and in the engine and machine-rooms it was even deeper. An extra force of men was put to work to drain the water off, and put the pipes in shape, but the job is one of such proportions that it will be several days before the effects of the torrents will have been rectified.

Mr. Cadawalder said that the company would try to fill all orders, but that the chances were against any such outcome. With the plant scarcely able to satisfy the demand at full capacity, the loss in business will equal, it is figured, that on the kilns.

CURB RIPPED OFF.

Several hundred feet of curb along Innes avenue were carried away, and the surface work of the street was torn away, the turrent cutting deep gorges along its entire length.

The contractor will not suffer, as the street work has been condemned. The waterworks will have to repair the street, and this will be the entire loss.

Save for the inconvenience and the unsightly aspect of the landscape the near-by residence section suffered little.

Five minutes after the break water was running several feet deep at Innes avenue and Sunset boulevard. As the water moved along in a mass, the grade being so steep, the streets were not long impassable on account of the flood.

Many persons in the line of the flood ran from their houses and fled to higher ground. A number of them were caught waist deep and hurled into the muddy torrent, but there was practically no danger to life. Most of the houses in that district are so well set up above the street that there was virtually no damage to these. A house in course of construction was struck by the flood and a great pile of lumber was washed along and deposited several hundred feet farther on.

The force of the flood spent itself along Innes avenue, and the waters parted there, going in various directions. One stream flowed east toward River Station, deluged several sumpholes and carried the deposit of oil into Alameda street. From there it rushed on to Commercial street and east to the river.

Other streams were diverted to the south and west and flooded Grand avenue, Hill and Olive streets clear to Washington street.

There is a plentiful supply of water in the reservoir to meet the demands of the hill district which it supplies. There were about 2,000,000 gallons in the reservoir prior to its overflow, and there remain about 1,000,0000 gallons. Superintendent Mulholland says that the loss of water doesn't cut any figure, as there are over 1600 inches of water in the city going to waste daily.

The water department will repair all damages that have been caused by the flood.

TRAIL OF THE FLOOD DOWN INNES AVENUE.

ONE-LEGGER REPORTS A SORRY HOLIDAY.

SAYS LOS ANGELES PEOPLE ARE "OLD GROUCH BAGS."

Beggar Makes Bitter Plaint that Even Thanksgiving Fails to Furnish More Than Bare Living Wages Sitting on the Sidewalks.

Alas, this Thanksgiving Day was pronounced to be "on the hog."

It must have been so, because the authority for it was the "gent" whose profession is to have but one leg, and be skillful about sitting on that, and hold his hat for sweet charity on Second street just below Spring.

To tell the truth, that was not all he said of it. Painful as it is to repeat, he said that it—ahem—was "rotten as h--l," as days go.

It seems hard to realize that the world is full of such hard-hearted people as he describes.

He sat there in the half-dark last night, stretching out his hat to the people as they went by, and fairly pleading, "Oh, please, mister, just drop in a nickel or a penny, oh, anything."

And yet they passed on by.

A simple 5-cent piece dropped in the hat moved him to tell the story of his aching heart.

"A good day!" he snorted. "Rotten! These damn old grouch bags in this town, you couldn't get a 'nick' out of them with a stump puller. Say, d' y' know there are some of these mugs that take all their nickels home with them?"

This really must be an exaggeration wrung from his embittered heart. Such a disgraceful state of things could not be here in a Christian city.

"Huh! You thought holidays made geezers generous. Rats! You thought h—l. Think again. I tell yuh the honest troot; I ain't made but 75 cents this afternoon and 50 cents uv that's gone now."

"What! stolen from you? Perhaps you lost it. Hard luck!"

"Nit. I got me a turkey dinner down street for 50 cents. Oh, yes, purty good. Wouldn't it jar you? Had to pay for my own dinner!" His hard fate seemed almost more than he could bear.

"Course I did get a raise of a half dollar out uv one guy. He was jus' coming out of a dinner and he slung me a half and told me to go git me one, and I says I'd take him up."

He gazed out into the street with deep dissatisfaction.

"Naw, there's nuthin' doin' in this town holidays or any other damn days.

"Honest fact: if I git me t.y three meals a day and me room rent, I don't do much more. Nope, on the dead, that's about all there is to it. Jus' about three meals and yer room. It's these dam old grouch bags squeezed up tight to the top.

"Course I might be doin' a little better if I was workin' all the time, like some of these geezers. Y' see there's a lot uv 'em works mornin' and afternoon and night, too. Well, I don't git out till some time in the afternoon."

"Poor fellow, why don't you get out in the morning, too?" he was asked by one who sympathized.

It fairly graveled him for a minute: it had clean slipped his memory why it was he couldn't get out in the mornings, too. At last it struck him and his face lighted up. "I tell y' how it is, mister. I'm so damn nervous. Y' see, I kind uv git restless sittin' here, and it's kind uv bad fer my nerves, so I jus' come out afternoons."

He held out his hat to one of the passers as a gentle hint that the conversation had palled on him.

And the sun sank with a sob on the saddest day of all the sad old year.

CHARITY BALL NEXT.

Shriners After Tonight's Big Function Will Inaugurate New Annual Social Event.

The Shriners' Ball, to be given at Hazard's Pavilion tonight, will be the last of its particular brand. Next year it will give place to a grand charity ball which the Shriners hope to establish as the great opening event of every social season.

The aim will be to make it the social criterion. If you get an invitation to the charity ball you are to be IT socially; that is to be the idea. Naturally the invitations will not be limited to Shriners; in fact, the invitations are not so limited at the ball tonight. About 600 invitations have been issued. It is expected that there will be at least 200 couples on the floor.

The detailed preparations have already been published in The Times. An attractive feature will be the drill by the Arab Patrol. The grand march will be led by Louis F. Vetter and Mrs. Rader, Mr. Vetter being the floor manager.

The committees having the ball in charge are as follows:

Executive Committee: George A. Fitch, chairman; Perry W. Weidner, Robert Wankowski, W. H. Harrison, Oscar Lawler.

Reception: Fred A. Hines, chairman; W. D. Stephens, George H. Stewart, Motley H. Flint, Phil S. Thompson, Frank Pfaffinger, Robert N. Bulla, A. B. Cass, C. W. Pendleton, Henry S. Baer, Walter C. Durgin, D. E. Barclay, John Hughes, Charles Campbell, Fred M. Smith, Charles J. Willicut, Clarence De Camp.

Floor: Louis F. Vetter, chairman; Frank P. Flint, Don C. Fisher, E. H. Bagby, Frank Bryson, J. A. Foshay, G. Fred Herr, J. B. Lankershim, J. W. A. Off, George E. Pillsbury, Alexander Brownstein, Ira J. Frances, Howard J. Schoder, Ben Virden, Dr. Chas. Benbrook, J. Fred Maier, Dr. H. Bert Ellis, A. W. Kinney, Horace P. Anderson, John H. Nightingale, Dr. John R. Haynes, John T. Jones, Reese Llewellyn, E. H. May, Dr. C. F. Taggart, W. H. Veider, W. L. Valentine, M. H. Sherman, Geo. A. Hart, Frank E. Walsh, Frank M. Boswell.

DOES AWAY CHEATING.

Princeton's Honor Examination System Likely to be Introduced in Stanford—Dismissal for the Guilty.

[SPECIAL CORRESPONDENCE OF THE TIMES.]

STANFORD UNIVERSITY, Nov. 24.—It is probable that the honor system in examinations, as practiced at Princeton, will be put into practice at Stanford soon. The system has been a great success at Princeton, where cheating has been done away with almost entirely as a result of its use.

At that university there is a committee of undergraduate students which investigates all instances of cheating, and in most cases recommends to the faculty that the person found guilty be dismissed from the university. There is a movement on foot among the undergraduates at Stanford to follow Princeton's example, and it is believed that the method will give excellent results, not only in abolishing all cheating in examinations, but also in bringing students into closer relation with the faculty and with one anoth...

MRS. LLOYD MARRIES AGAIN.

NEW YORK, Nov. 26.—Announcement is made here of the marriage of Anna Van Kleubsch-Lloyd, to Radcliffe Baldwin of New York. The bride, who is the daughter of Baron and Baroness Von Kleubsch, was formerly the wife of Col. Harlan D. Lloyd, a Cincinnati millionaire, and was well known in society in the West and in New York. Baldwin is a wealthy resident and club man of New York. The wedding occurred some months ago in this city, but the announcement has just been made.

BARONETCY FOR RITCHIE.

LONDON, Nov. 26.—King Edward has conferred a baronetcy on Lord Mayor Ritchie, in commemoration of his recent entertainment of King Victor Emanuel and Queen Helena of Italy at the Guild Hall.

HOUSTON HEIGHTS TRACT

If you do not know this property, it will pay you to learn all about it between now and the hour of sale tomorrow.

Auction Tomorrow

58 Lots

Choice Location.
Beautiful Surroundings.
Building Restrictions
Liberal Terms to Buyers.
Unsurpassed Car Service.
Queen of Residence Tracts.
Cement Sidewalks and Curbing.

Most of the auction sales of Real Estate are what is known as low grade property. Houston Heights is an exception to this rule, as it is one of the choicest tracts in the city and located right in the heart of one of our choicest residence sections.

Sale Begins at One P. M.

And if you want a choice home site in a beautiful location you will not get another opportunity of this character very soon. All sales must be closed with 10 per cent. of the purchase price; one-third on transfer of deed; and balance in one, and two years.

Allison Barlow, "Selling Agent."

217 South Broadway, Rooms 125, 126, 127.
Both Phones: Main 409.

See Official Prospectus and Map Folded in this Issue of The Times. Take Pico or Sixteenth St. Santa Monica Cars and Get Off at Harvard Boulevard.

BRANCH OFFICE NOW OPEN ON THE PROPERTY.

FASHIONS FOR WOMEN.

Two kinds of laces are combined to make the illustrated tea gown, especially attractive, the main part of the garment being peau de crepe in an exquisite shade of tea rose yellow. The full waist and full-trained skirt are attached at waist line where the fullness in each is plaited, and there is a lining built on princess lines of China silk finished with a plaiting at hem. A ruffle of cream escurial lace trims the crepe skirt.

The yoke and short upper sleeves are one and of Irish crochet lace in pure white, fastening at left with two Dresden china buttons. From under this falls a loose full jacket of the deep cream escurial lace graduated from a short back to long pointed fronts reaching almost to hem of skirt. There are wing sleeves to correspond.

The high crush girdle is of chine Dresden louisine with a deep cream ground.

For useful morning wrappers, which every one needs, the Scotch flannels are very pretty and come in dainty stripes on various colored grounds, both single and in groups, and this is a material that shrinks but little and does not fade.

Another flannel, still warmer, which comes in lovely shades of almost every color, is Viyella; this also is non-shrinkable and also has figured designs on plain contrasting grounds. Short lengths of lace may be readily picked up at this season of the year, so at a comparatively small cost a wrapper may be made. Some of the very simple kimonas have as a border finish a band of taffeta ribbon in cream or white or some light color with chine Dresden or Pompadour design. These bands may be attached either by cross stitching in silk the shade of the flannel or simply stitched by machine. For bath wrappers crepe de cloth is ever serviceable and prettiest when finished by two deep tucks above hem which can be let out after washing and at neck by a wide sailor collar with a lace frill at hem and insertion above. Wide soft ribbons can tie at front from under collar and the sleeve should be bell shaped about three-quarter length. If made with a shallow yoke which the collar hides, the fronts can have fullness in little plaits and the back in a wide triple edge box plait, making a simple but very becoming model.

Banks.

SECURITY SAVINGS BANK — CORNER SECOND AND MAIN STREETS.
LARGEST SAVINGS BANK IN SOUTHERN CALIFORNIA.
RESOURCES OVER $5,750,000.00 — OPEN SATURDAY EVENINGS 6:30 to 8
4 PER CENT. INTEREST ON SAVINGS ACCOUNT; FROM 4% UP ON CERTIFICATES OF DEPOSIT.
The Highest Rate Consistent with Safe and Conservative Banking.
DIRECTORS: J. F. SARTORI, Pres.; M. S. HELLMAN, V. Pres.; W. H. LONGSTAFF, Cashier; H. W. Hellman, J. A. Graves, Henderson Hayward, W. L. Graves, Wm. G. Kerckhoff, M. L. Fleming, J. H. Shankland, Wm. H. Allen, Jr.
MONEY LOANED ON REAL ESTATE AT LOWEST RATES.

GERMAN AMERICAN SAVINGS BANK.
MAIN AND FIRST STREETS.
CAPITAL AND SURPLUS $413,000.00. ASSETS, OVER $4,000,000.00. PAYS 4 PER CENT.
M. M. AVERY, President. GAIL B. JOHNSON, V. Pres. C. N. FLINT, Vice-President. P. F. SCHUMACHER, Cashier. C. W. LEUTENBERGER, A. C. L. W. Blinn, A. C. Billicke, Dr. Jos. Kurtz, H. W. Stis... Victor Ponet.
Offers every facility for saving and the earnings at the above rate equals the offered by any other Savings Institution. The largest Savings Institution in Capital and Surplus on the Pacific Coast outside of San Francisco.
OPEN SATURDAY EVENINGS 6:30 TO 8:30.

UNION BANK OF SAVINGS
223 SOUTH SPRING STREET. LOS ANGELES.
Banking in all its various Branches. Superior Safe-Deposit Department. Four per cent. interest paid on Term Deposits. Open Saturday Evenings until 8 o'clock.
...DIRECTORS...
J. M. ELLIOTT, Pres. First National Bank.
J. C. DRAKE, Pres. Los Angeles Trust Co.
J. S. CRAVENS, Pres. Southwestern National Bank.
H. H. F. VARIEL, Atty. San Francisco Savings Union.
W. S. BARTLETT, President.
W. E. McVAY, Cashier.

EQUITABLE SAVINGS BANK
CORNER FIRST AND BROADWAY.
OPEN SATURDAY EVENINGS.
WE PAY 5 PER CENT ON TERM DEPOSITS; 4 PER CENT ON ORDINARY DEPOSITS; 3 PER CENT ON DEMAND CERTIFICATES.
MONEY LOANED ON REAL ESTATE.
OFFICERS—W. J. Washburn, Pres.; J. A. Muir, V-Pres.; Archibald Da..., Ass. V-Pres.; Frank P. Flint, C... Bradford, P. F. Johnson, Cashier.

INCORPORATED JANUARY 3D, 1885.
SOUTHERN CALIFORNIA SAVINGS BANK
127 NORTH SPRING ST. Interest paid on deposits at the rate of 4 per cent. per annum on term and 3 per cent. per annum on ordinary accounts. Money loaned on real estate. DIRECTORS—J. H. Braly, J. M. Elliott, W. C. Patterson, H. Jevne, W. D. Woolwine, H. Tell, A. H. Braly. Open Saturday evenings from 7 to 8:30 to receive deposits.

MAIN STREET SAVINGS BANK
Temple Block, Los Angeles, Cal. Paid Up Capital and Surplus, $115,000. MONEY LOANED ON REAL ESTATE. INTEREST PAID ON DEPOSITS. OFFICERS: T. L. Duque, PRES.; I. N. VAN NUYS, VICE-PRES.; E. J. VAWTER, JR., CASHIER; DIRECTORS: H. W. HELLMAN, O. T. JOHNSON, H. W. O'MELVENY, L. WINTER, JOHN. W. G. KERCKHOFF, H. NEWMARK.

COLUMBIA SAVINGS BANK
234 SOUTH BROADWAY. INTEREST PAID ON DEPOSITS. President, A. ... Vice-Presidents, Robert Hale; Cashier, R. H. Sanborn. Directors—E. J. Waters, Clark, Niles Pease, F. W. Burnett, A. P. West, Robert Hale, S. W. Dunn..., R. H. Sanborn.

Clearinghouse Banks.

NAME	OFFICERS	
State Bank and Trust Company	H. J. WOOLLACOTT, Pres.	Capital, Surplus and Profits
N. W. Cor. Second and Spring.	J. W. A. OFF, Cashier.	
Citizens National Bank	R. J. WATERS, Pres.	Capital, Surplus and Profits
N. E. Cor. Third and Spring.	A. J. WATERS, Cashier.	
Broadway Bank & Trust Company	WARREN GILLELEN, Pres.	Capital, Surplus and Profits
353-359 S. Broadway, Bradbury Bldg.	R. W. KENNY, Cashier.	
Central Bank	WILLIAM MEAD, Pres.	Capital, Surplus and Profits
S. E. Cor. Fourth and Broadway.	W. C. DURGIN, Cashier.	
Southwestern National Bank	JOHN S. CRAVENS, Pres.	Capital, Surplus and Profits
N. W. Cor. Second and Broadway.	A. B. JONES, Cashier.	
Commercial National Bank	W. A. BONYNGE, Pres.	Capital
of Los Angeles, 420 S. Spring st.	C. N. FLINT, Cashier.	
Farmers & Merchants National Bank	J. W. HELLMAN, Pres.	Capital, Surplus and Profits
Cor. Main and Commercial.	CHAS. SEYLER, Cashier.	
First National Bank	J. M. ELLIOTT, Pres.	Capital, Surplus and Profits
S. E. Cor. Second and Spring.	W. T. S. HAMMOND, Cashier.	
Los Angeles National Bank	W. C. PATTERSON, Pres.	Capital, Surplus and Profits
N. E. Cor. First and Spring.	C. E. BITTINGER, Cashier.	
Merchants National Bank	HERMAN W. HELLMAN, Pres.	Capital, Surplus and Profits
S. W. Cor. First and Spring.	W. H. HOLLIDAY, Cashier.	
American National Bank	W. F. BOTSFORD, Pres.	Capital, Surplus and Profits
S. W. Cor. Second and Broadway.	T. W. PHELPS, Cashier.	
National Bank of California	JOHN M. C. MARBLE, Pres.	Capital, Surplus and Profits
N. E. Cor. Second and Spring.	J. E. FISHBURN, Cashier.	

Trust Companies.

TITLE INSURANCE & TRUST CO.
(Corner Franklin and New High Streets)
CASH CAPITAL AND SURPLUS $585,000.00
Issues policies of Title Insurance. Issues Certificates of Title. Acts in all Trust Capacities. TEL. EXCHANGE 12

Bonds and Investments.

HOME PHONE 987 — NO. 315 S. BROADWAY — ESTABLISHED AUGUST 1, 1887
ADAMS-PHILLIPS COMPANY
OFFER FOR SALE FIRST MORTGAGE NOTES AND BONDS
Carefully Selected Interest-paying Non-taxable Securities for Investors. Savings Bank and Trust Funds, Municipal and School Bonds of $100 denomination and up, maturing at dates from one to forty years.
DIRECTORS
JAMES H. ADAMS, W. F. BOTSFORD, J. B. OSGOOD CLARK, EDWARD T. EARL, C. P. HUNTINGTON, H. W. HELLMAN, O. T. JOHNSON, THOS. W. PHILLIPS, W. H. PERRY, M. H. SHERMAN, C. W. SMITH, ANDREW TURNER.

EATON CO. PHONES HOME 753 MAIN 1777 — New York Stocks and Grain bought and sold on margin. PRIVATE WIRE. Members L. A. Stock Exchange. 118 WEST THIRD STREET

5 PER CENT. PAID ON SUMS OF $100 AND UPWARDS
Paid in Capital $1,200,000. Loans $1,308,936. Directors: W. C. Cochran, Pres.; A. E. Pomeroy, Vice-Pres.; W. D. Woolwine, J. G. Mosdis, Treas.; C. J. Wade, Secy.; D. M. Cuthbert, Supt. Agencies. Send for booklet and statement.
STATE MUTUAL BUILDING AND LOAN ASS'N. 141 South Broadway, Los Angeles, Cal.

STOCKS AND BONDS. L. BLANKENHORN, 211 Douglas Blk., Third and Spring. All approved securities—railway, electric, gas, water, municipal and school bonds, bank and other stocks, including the best of the oil and mining companies. Money to loan. References—all the banks.

TELEPHONE MAIN 942 HOME 942
SOUTHERN CALIFORNIA GRAIN AND STOCK CO.
NEW YORK STOCKS Room 119 Stimson Block — NEW YORK GRAIN COR. THIRD AND SPRING STS.

Building and Loan Associations.

6 PER CENT PAID ON DEPOSITS
THE PROTECTIVE SAVINGS Mutual Building and Loan Association. 101 North Broadway. Money to loan on Real Estate.

CURE FOR WEAK MEN
Vacuum Developer

And invigorator. Quickly restores lost strength, cures Varicocele, Stricture, Prostatic troubles, etc. Strengthens and develops weak and debilitated organs. Write or call for illustrated book explaining our perfected treatment, sent plain sealed free. OUR PHYSICIANS CURE all diseases of men by safest and best methods. Hours 9 to 8; Sunday 9 to 12.
Modern Appliance Co., 112 N. Main St., Los Angeles.

Dr. Walter T. Covington,
Prophylactic Dentistry.
229½ S. Spring Street, first entrance north of Crispopher's.

GIFT BOOK—A Guide to Health and How to Keep Well. By Dr. T. Poo Yuen and his brother, Dr. T. Leung. Give a diagnosis without asking a question. Cause nothing. THE POO & WING HERB CO. 923 S. Olive st. Los Angeles, Cal.
Call and see the new
Auto Car de Lux
CHAS. J. HEINEMAN, 701 S. Main St.

GIANTS JOIN LUMBER WAR.

Harriman and Hill Back of San Pedro Fight.

Espee Warns New Company Not to Hurt Its Traffic.

Interference of Schooners in Passenger Business Start of the Trouble.

A war between powerful railway magnates that threatens to shake the prices of lumber in Southern California down to unheard-of figures may be the outcome of the Pacific Coast Company's entry into the lumber interests in this field.

On the one side is President Harriman of the Southern Pacific, who warns the Pacific Coast Company not to molest its freight traffic in Southern California by forcing out of business at San Pedro some of its most profitable patrons. On the other side is the power behind the Pacific Coast Company—"Jim" Hill of the Great Northern Pacific railroad combination. He has received the ukase from the Southern Pacific's president to withdraw from the latter's field, and Hill's interests have been jeopardized by the companies the Espee [illegible] protect, and Hill must retaliate. Harriman has jumped out and [taken] up the gauntlet for the lumber [because] if they are routed from [the field] by the Pacific Coast Company the Southern Pacific will be deprived of an immense revenue in traffic that flows into its coffers every year from this source.

[The] Pacific Coast Company has [invited] the onslaught on the lumber [trust] because the latter's schooners [have] cut into its passenger traffic business along the Coast to the extent of several hundred thousands of dollars.

It is like some big fellow licking a lot of little ones and the big brother of the little ones stepping in for a fight himself.

About two weeks ago the Pacific Coast Company signified its intention of entering the lumber business here, and almost immediately began preparations to establish its yards. Its action was the first move in the contest that may involve immensely larger interests. The Southern Pacific, and, to a lesser degree, the Santa Fé, are hastening to protect their traffic interests which have been jeopardized in many quarters by the new lumber corporations.

Prior to establishing itself at San Pedro the Pacific Coast Company notified three of the largest lumber companies there, which held wharfage leased from it, to vacate. These were the Southern California Lumber Company, the L. W. Blinn Lumber Company and the Russ Lumber and Mill Company. The properties they have been occupying at San Pedro they have had leased for several years from the Pacific Coast Company.

Up to the time that this order was made President Harriman did not interest himself in the fight, understanding that the Pacific Coast Steamship Company was merely endeavoring to protect itself from the vandals of its Coast passenger business.

It did not take long, however, for the lumber concerns that were threatened with being ousted, to make Harriman see things in a different light. C. A. Hooper & Co., the firm that practically [controls] the three lumber companies mentioned, showed Harriman that the interests of the Southern Pacific were vitally at stake. This concern, which handles about 300,000,000 feet annually, has numerous yards along the Southern Pacific and Santa Fé routes and the two railroad companies profit immensely from the traffic. Harriman saw immediately that he was in danger of losing large revenues from local traffic, and it didn't take long to enlist the sympathy of the Santa Fé officials.

On becoming enlightened as to the danger threatened by the denouement of the Pacific Coast Company, Harriman issued a mandate through the office of Traffic Director Stubbs of Chicago. The representatives of the Pacific Coast Company were notified that they would not be permitted to jeopardize the lumber interests of the Coast and deprive the railroads of their share of traffic. The order said that the Southern Pacific was in sympathy with the effort of the Pacific Coast Company to protect its passenger traffic, but the fight must in no way involve the railroad interests.

In an effort to settle the differences between the lumber schooner owners and the Pacific Coast Company a secret meeting was held in this city two weeks ago in which Harriman, as mediator, was represented by General Freight Agent Luce of San Francisco. He talked over with prominent lumbermen the critical condition existing between the lumber-schooner interests and the Pacific Coast Company in an effort to reach an amicable agreement. In this effort Harriman was disappointed, however.

A few days later J. C. Ford, vice-president and general manager of the Pacific Coast Company, accompanied by W. E. Pearce, manager of the Pacific Coast Steamship Company, made a hurried trip to Los Angeles, and the result of their trip was a plan formulated for a bitter fight against the lumber schooner interests.

When Harriman entered the fight, besides notifying the Pacific Coast Company to keep hands off the railroad interests, he issued an edict to the lumber schooner owners, announcing that they must not engage in the passenger traffic business. The penalty meted out to them will be the Southern Pacific's enmity. The railroad will arrange to carry lumber from all points touched by the lumber schooners at a price so low as to make the business ruinous to those who defy the great Espee's manifesto.

If the Pacific Coast Company does not come to time the Southern Pacific threatens to injure its lumber business in the same way.

What the former corporation will do in the face of the orders quietly sent from Southern Pacific headquarters, there has not yet been no intimation. The presumption, however, that the Southern Pacific will fight them for the lumber-carrying business is laughed at by the Pacific Coast Company's officials. As it is admitted by the general manager of the Southern Pacific that the company hasn't enough cars to meet the demands of ordinary traffic the laugh seems to be a good one.

It is admitted that the Southern Pacific is in a position to cut the rates from San Francisco south, so as to make it exceedingly interesting for the steamship company, but as it is a well-known fact that Harriman never cuts rates when he can avoid doing so it is believed that a strenuous effort will be made to reach an agreement without a fight.

Should a fight ensue, however, with Hill on the one side, and the Southern Pacific and Santa Fé on the other, it would be a battle of giants. Whichever would be the winner it is certain that the man with lumber to buy would certainly profit immensely.

Although local lumber dealers are greatly interested in the threatened hostilities, they are, as the public, awaiting the outcome, and remain in ignorance of what is being done by the powers that will manipulate the strained relations into open warfare or a friendly understanding.

DESPERADOES RIDING TO LIBERATE LEADER.

FRIENDS OF TOM O'DAY EN ROUTE TO CASPAR.

Sheriff Swears in a Hundred Additional Deputies and Courthouse Square is Surrounded by Them—Every Preparation Made to Resist the Expected Attack.

[BY THE ASSOCIATED PRESS—P.M.]

CASPAR (Wyo.) Nov. 26.—A report reached this place today that friends of Tom O'Day, in considerable numbers, had left the Hole in the Wall, and, he added, in the direction of Caspar, presumably bent on delivering him from the County Jail. O'Day is the alleged leader of horse thieves who were arrested near Lost Cabin several days ago and brought to jail here. Fearing that the report of an intended attack was true, Sheriff Webb swore in more than a hundred deputies to defend the jail, and tonight the Courthouse Square is surrounded by a complete cordon of guards. A number of citizens have armed themselves and will assist the Sheriff in defending the jail if necessary. The desperadoes are not expected to reach Caspar before tomorrow morning, as the Hole in the Wall is seventy miles from town and the gang was reported riding slowly.

The Hole in the Wall has been a celebrated resort for the desperadoes in the past, and during the past two or three years gangs have congregated there. It is known positively that when the news of O'Day's capture spread bad men from all parts of Central Wyoming headed for the old rendezvous for the purpose of laying a plan for his release. Some of these men captured the stolen horses found in O'Day's possession from the Sheriff and ran them off in the direction of the Hole in the Wall. The roads leading into Caspar are guarded and the approach of the gang will be reported by couriers mounted on swift horses.

YESTERDAY'S HOTEL ARRIVALS.

NADEAU—Jules Brownstein, H. C. Jagger, William A. Bernheim, F. J. Bachelder, [illegible] Price, M. Reinhardt, George C. Lake, Mrs. Simpson, J. Jackowitch, D. F. Murphy, San Francisco; L. L. Seybold, H. S. Neal, New York; J. A. Bristol, H. W. Walker, Octave Proteau, R. R. Selig, J. D. McCarthy, Meyer Rosenblum, Chicago; J. R. Caldwell, L. D. Schipp, San Diego; Charles [illegible] Brant, Sandy, Nev.; D. Goldbaum, Nogales; W. P. Howell, Trenton, N. J.; Salvador Capdevila, Rochester; D. J. Harding, Boston; Mrs. L. E. Hatch, Sacramento; Harry V. [illegible], Central City; M. K. Firke, Mojave; C. S. Kennedy, Spokane; I. C. Webster, Inglewood; [illegible], North Platte, Neb.; C. F. Burke, St. Paul; L. C. Smith, Minneapolis; James E. Gorden, Mullerville, Kan.; C. L. Duracher, St. Paul; J. W. Powell and wife, Del Rio; C. E. Warner and wife, [illegible].

HOLLENBECK—A. J. Hunt, Tom Shoemaker, [illegible], J. W. McClymonds, Mrs. Moch, John A. McCuba, J. Lurdner, William E. Kehoe, E. V. Sneiford, Joe McIlroy, J. Webber, H. C. McDuffee, Harry Watson, E. C. Mutter, J. E. Davies, P. Lewis, A. D. Cox, George E. Williams, William Lomsky, San Francisco; John Ward, Mariano Blackoothe, Silas L. Lubo, Alex Fortes, Mike Morako, Faustino Lugo, Charles Coleman, Ben Neaufus, Dan Mager, Mariano Silvas, Beau Peru, Henry Coleman, Woodie Whipple, Freddie Casera, Diano Le Chuse, John Majel, Sherman Institute; C. W. Lynde, F. H. Wilkenson, Max Levin, W. R. Willis, New York; Charles W. Schrampf and wife, Texas; R. E. Jack, San Luis Obispo; T. L. Juntgen, Louis Henry, Chicago; Charles R. Casedonian, J. Biedenstein, Tennessee; H. D. Causius, Hanford; J. H. Konisky, Baltimore; R. D. Ogden, Sacramento; J. B. Short and wife, Watsonville; C. J. Velasco, Tucson; M. Heck, Albany; Mrs. W. H. Amider, Mrs. S. A. Sharpe, Colorado; R. C. Hough, Mexico; J. E. Austin, Bakersfield; G. Batters and wife, Kansas City; A. C. Chive, Portland; A. M. Gunn, San Francisco; Mrs. Williams, Salt Lake City.

VAN NUYS BROADWAY—C. B. Smith, San Diego; Charles W. Sell, Denver; H. E. O'Brien, E. L. Verne, Mrs. W. F. Irish, Mrs. J. V. Snyder, San Francisco; F. D. Greene, Boston; I. M. Greene and wife, San Francisco; A. C. Strong, W. I. Smith, Salt Lake City.

NATICK HOUSE—C. L. Johnson, Ft. Worth, Tex.; W. H. Patterson and son, Cucamonga; J. D. Evans, Indianapolis; F. O. Sim, Phoenix, Ariz.; F. A. Ford and wife, Portland; E. D. Kennedy, Warren, O.; R. W. Hogan, Mrs. L. A. Stiles, Denver; C. M. Deal and wife, San Francisco; E. L. Schlotteback, George Fall, Logonico, Ind.; S. Alessie, New Orleans; D. P. Morris, J. H. Marcuse, Providence, R. I.; S. V. Cooper, North Dakota; Mr. and Mrs. W. G. Griffin, Sheridan; O. J. Deming, Chicago; C. Walcott, San Francisco; John Slack, Denver; W. T. Shepard and son, Lemars, Iowa; P. B. Mills, Montana; M. D. Kern, M. Hennessey, Bakersfield; J. A. Hoffman, Ukiah; T. Kelley, Olican, Ky.; W. Fuller, Springfield, Mass.; M. Fernin, Indiana, Pa.; Mrs. I. A. Lindstrum, Miss E. Sandahl, Boston; R. L. Heber, Pennsylvania; R. Ayres and wife, Seattle; W. M. Deitz, Trumbell, O.; D. M. Rae and wife, Walla Walla, Wash.; Mrs. R. Schureman, C. E. Schureman, Edna Schureman, Mrs. L. O. Turley, Fred Turley, Mt. Pulaski, Ill.; Tom Ryan, Boulder Creek; Jessie R. Bullen, H. W. Bullen, Chicago; Mrs. M. H. Truedell, Cedar Rapids; L. D. West, Escondido.

ROSSLYN—R. W. Ranson, New York; Bessie Lowry, Gibson City, Ill.; F. A. Neider and family, Augusta, Ky.; William Loft and wife, Williams Bay, Wis.; A. T. Ross, San Francisco; H. V. Dunmine, Chicago; William Marshall and wife, Pine Falls, Wis.; E. W. Reid and daughter, Cucamonga; S. Thompson, C. H. Humphrey and family, San Francisco; W. S. Gridley and wife, Napa; N. V. Vincent and wife, Detroit, Mich.; J. T. Ritchey, Lithia Springs; Mrs. B. Brown, New York; Asa Luther, Pacific City; H. L. Morse, New York; D. S. Fishell, M. Chiaparelli, Ellery's Band; C. M. Nichols, Cleveland, O.; William F. Frost, San Francisco; I. Stultz, Mrs. Stultz, Mabel Stultz, George B. Bust, Boulder, Colo.; C. G. Barclay, Denver.

THE ANGELUS—W. H. Eichberg and wife, Chicago; E. S. Bridge, Boston; William G. Brown and wife, Kingwood, W. Va.; T. B. McCann, El Paso; Gilbert Campbell and wife, Canyon City, Colo.; W. R. Covell, Hartford, Ct.; Charles Garton, Detroit; Mrs. J. E. Underwood, San Francisco; Marcus H. Bennett, Boston; Mrs. J. W. Lyske, Seattle; G. H. Stapeley and wife, Cincinnati; Mrs. Radley, W. Hysing and wife, Sacramento; [illegible]

S. Derby, Chicago; Mr. and Mrs. U. T. Newlin, Coronado.

VAN NUYS—Mr. and Mrs. T. O. Kosley, San Francisco; William B. Burke, Rochester, N. Y.; Mr. and Mrs. A. H. Vase, Clinton, Iowa; William Williams, New York; J. S. Leeds, Chicago; M. S. Severance, Valencia; B. F. Vopal, Cleveland, O.; W. H. Greer, New Mexico; Mrs. Blanche Trask, Avalon, Cal.

ON THE WATER FRONT.

PORT SAN PEDRO, LOS ANGELES.

ARRIVED—THURSDAY, NOV. 26.

Steamer Alcatraz, Capt. Carlson, from Greenwood.

SAILED.

Schooner William F. Witzman, Capt. Peterson, for Tacoma, in ballast.

LIST OF VESSELS IN PORT. THURSDAY, NOV. 26.

Steamer Alcatraz, S. P. R.R. wharf.
Steamer [illegible], Kerckhoff-Cuzner M. & L. Co. wharf.
Steamer [illegible], S. P. R.R. Co. wharf.
Steamer [illegible], [illegible] L. Co. wharf.
[illegible] Crescent W. & W. Co. wharf.
[illegible] Annie E. Smale, E. K. Wood L. Co. wharf.
[illegible] Philippine, Salt Lake R.R. Co. wharf.
Schooner Marion, S. P. L. Co. wharf.
Schooner Albert Meyer, Crescent W. & W. Co. wharf.
Schooner Ludlow, S. P. L. Co. wharf.
Schooner Bainbridge, S. P. R.R. Co. wharf.
Schooner Muriel, E. K. Wood L. Co. wharf.
Schooner Meteor, S. P. L. Co. wharf.
Schooner Winslow, E. K. Wood L. Co. wharf.

DUE AT THIS PORT.

Steamer Samoa, Madsen, from Eureka via San Francisco.
Steamer Prentiss, Ahlstrom, from Bowen's Landing.
Steamer Robert Dollar, Johnson, from Olympia.
Barkentine Haydn Brown, Aspluna, from Astoria.
Barkentine Robert Sudden, from Tacoma.
Barkentine Northwest, from Everett.
Schooner Alice McDonald, from Tacoma.
Schooner Oliver J. Olsen, from Everett.
Schooner Robert Searles, from Tacoma.
Schooner Columbia, from [illegible].
Schooner William J. Patterson, from Gray's Harbor.
Schooner Expansion, from Tacoma.
Schooner James A. Garfield, from Columbia River.
Schooner Fred E. Sanders, from Gray's Harbor.
Schooner Azalea, from Eureka.
Schooner Alvena, from Columbia River.
Schooner James H. Bruce, from Gray's Harbor.
Schooner Wawona, from Willapa Harbor.
Schooner William Renton, from Gray's Harbor.
Schooner Louise, from Umpqua.
Schooner Lucy, from Gardiner.

SAILING FOR SAN PEDRO.

Vessel and port—	No. days out.
Steamer Coos Bay, San Francisco	2
Steamer Samoa, Eureka	1
Steamer Brooklyn, Eureka	2
Steamer Prentiss, Bowen's Landing	4
Steamer Robert Dollar, Olympia	5
Bark Haydn Brown, Astoria	10
Barkentine J. M. Griffith, Port Hadlock	3
Barkentine Robert Sudden, Tacoma	11
Barkentine Northwest, Everett	12
Barkentine Quickstep, Tacoma	8
Schooner Alice McDonald, Tacoma	19
Schooner Robert Searles, Tacoma	21
Schooner O. J. Olsen, Everett	14
Schooner W. J. Patterson, Gray's Harbor	12
Schooner Columbia, Ballard	15
Schooner Expansion, Tacoma	13
Schooner Jas. A. Garfield, Columbia River	15
Schooner Fred E. Sanders, Gray's Harbor	12
Schooner Alvena, Columbia River	9
Schooner Avelea, Eureka	9
Schooner Endeavor, Blaine	9
Schooner J. H. Bruce, Gray's Harbor	9
Schooner William Renton, Gray's Harbor	8
Schooner Wawona, Willapa	8
Schooner Spokane, Ludlow	6
Schooner A. B. Johnson, Gray's Harbor	7
Schooner Louise, Umpqua	8
Schooner Lucy, Umpqua	2
Schooner Lottie Carson, Eureka	5
Schooner Salem, Olympia	6
Schooner Wilbert L. Smith, Fairhaven	2
Schooner Manila, Tacoma	2

FROM FOREIGN PORTS.

Vessel and port—	No. days out.
Br. bk. Hawthornbank, Souter, Antwerp	51
Br. ship Cleomene, Learmont, Rotterdam	..

The steamer Hermosa makes regular daily trips to Santa Catalina Island and return.

SCHEDULED FOR THIS PORT.

Steamer Coos Bay, Capt. Nicholson, sailed from San Francisco Nov. 26.
Steamer Bonita, Capt. Alberts, will sail from San Francisco Nov. 29.
Steamer Francis H. Leggett, from Eureka.
Barkentine Hesper, from Tacoma.
Barkentine John C. Meers, from Everett.
Barkentine Katie Flickinger, from Tacoma.
Schooner Alcalde, from Eureka.
Schooner Balboa, from Tacoma.
Schooner Caroline, from Umpqua.
Schooner Commerce, from Eagle Harbor.
Schooner Coquille River, from Gray's Harbor.
Schooner Dora Bluhm, from Eureka.
Schooner Espada, from Willapa Harbor.
Schooner Esther Buhn, from Eureka.
Schooner J. M. Coleman, from Gray's Harbor.
Schooner Luzon, from Tacoma.
Schooner Mabel Gray, from Eureka.
Schooner Ruth E. Godfrey, from Everett.
Schooner Sadie, from Umpqua.
Schooner W. L. Smith, from Fairhaven.
Schooner Zampa, from Blaine.

MOVEMENT OF "MOSQUITO" FLEET.

All the boats of the "Mosquito" fleet remained at anchor on account of the holiday.

TIDE TABLE FOR SAN PEDRO.

Thursday,	Nov. 26		3:15 a.m.	9:50 a.m.
			1:55 p.m.	9:44 p.m.
Friday,	"	27	4:04 a.m.	10:30 a.m.
			3:35 p.m.	9:37 p.m.
Saturday,	"	28	4:45 a.m.	11:37 a.m.
			4:46 p.m.	11:07 p.m.
Sunday,	"		5:24 a.m.	11:30 a.m.
			6:00 p.m.	11:30 p.m.
Monday,	"		6:00 a.m.	12:00 m.
			6:30 p.m.	

PORT ITEMS. ALONG THE WATER FRONT.

WEATHER: Clear; wind southwest; velocity 12 miles.

The steamer Alcatraz arrived today from Greenwood with 306,000 feet of lumber consigned to the L. W. Blinn Lumber Company.

All work along the water front was suspended today in honor of Thanksgiving with the exception of discharging the steamer Centralia. This vessel will probably clear Saturday.

The schooner William F. Witzman sailed north today in ballast to load lumber for local wholesalers, her destination being Tacoma.

The steamer Fulton is discharged, but will be detained for several days before sailing in order to complete repairs to her rudder.

There is a movement on foot among ship owners and transportation interests to have the destination of several "deep sea" vessels changed from Port Los Angeles to San Pedro. The Ville de Mulhouse, a French bark loaded with cement, received such rapid discharge at this port a few weeks ago that the move to send other vessels to San Pedro is receiving favorable attention.

The steamer Coos Bay cleared from San Francisco this morning for San Pedro and way ports, with 400 tons of merchandise consigned to the Pacific Coast Steamship Company.

The following changes of masters of Pacific Coast vessels are reported: Capt. W. J. Boggs has succeeded G. H. Toon as master of the steamer Pennsylvania; C. H. Robinson has been placed in command of the schooner Master Mariner, vice John R. Kerbey; H. Lohmeyer has succeeded Harry Jacobs as master of the schooner Harry.

CELEBRATED IN HAVANA.

HAVANA, Nov. 26.—Thanksgiving Day was celebrated in the customary manner by the American residents of Havana.

HUNGARY DEPUTIES UPSET THEIR DIET.

[BY THE ASSOCIATED PRESS—A.M.]

BUDAPEST (Hungary,) Nov. 26.—[By Atlantic Cable.] Scenes of indescribable confusion marked today's session of the Lower House of the Diet. They originated in the proposal to hold two sessions daily. The members of the extreme left, vehemently protested and several of them were suspended for disorderly conduct by the president, who was the recipient of many insulting epithets. Finally, the Premier, Count Tisza, attempted to speak. He called attention to the agreement between the different parties on rules of procedure.

"You have put all the advantages on that agreement in your pocket," shouted Nicolas Bartha. "Better not speak of pockets," retorted Count Tisza, whereupon Bartha shouted: "I am not a broken bank director." Deputy Garjary added to the confusion by jeeringly shoutingly to Count Tisza: "You have been called a scoundrel."

Immediately there was a rush of deputies toward Garjary, causing a scene of wild tumult and scuffling. As a free fight was threatened the sitting was suspended. On the resumption of business Count Tisza appealed to the patriotism of the opposition, pointing out the dangers to the constitution in a policy of obstruction. Later when the President of the House again mentioned the motion in favor of two sessions the disturbance broke out again and the house ultimately adjourned amid scenes of greatest excitement.

EVENTS IN SOCIETY.

Temple Baptist Church was the scene last evening of an exceedingly impressive and pretty wedding ceremony, when C. C. Lyon, late of Longmont, Colo., and Miss Ruth Media Austermell of this city plighted their troth, "for better—for worse."

The auditorium of the church was abloom with floral decorations and bright with festoons of smilax; hundreds of interested friends were in attendance, the holiday spirit prevailing, a fact that eliminated the funereal feature usually in evidence on such occasions.

Miss Bessie Louise Austermell presided at the piano; Miss Maybelle M. Austermell served with grace as maid of honor, and Wilton McCoy supported the groom as best man. The ushers were Dunford Mitchell Austermell, Arthur Gatter, Will Wright, Paul Brown, Jamie McCoy and Clem. Glass.

The wedding party was preceded by little 3-year-old "Tiny" Ruth Gard as ring bearer, followed by little Genevieve Dorn as flower girl. The bridesmaids, both under 10 years of age, were Misses Marie McCoy and Grace Gard.

At the chancel rail the wedding party was met by Rev. Arthur Rider, D.D., of Oakland, secretary of the Baptist Missionary Union movement of this coast, who pronounced the words that made the contracting parties man and wife. It was this minister's privilege, when pastor of the Memorial Baptist Church here, to baptize the bride in infancy, he being called to perform the wedding ceremony on the ground of old friendship.

Aside from the fact that the bride is a society favorite, special interest centered in this union of two young lives in Baptist circles in that Miss Austermell has for years had charge of the primary work in the church of her choice, and is at present the guardian angel of the San Fernando Mission. Her life has been one of beneficent endeavor, and in her activities she has drawn about her a wide circle of consecrated friends.

The groom is prominent in Colorado church circles, but in gaining a Los Angeles bride he has determined upon a future residence in the City of Angels. He has purchased a home on Flower street and will in time engage in business here.

At the conclusion of the church ceremony last night nearly two hundred of the elect friends of the bride and groom repaired to the residence of the bride's parents, Mr. and Mrs. W. T. Austermell, 3635 South Flower street. There, in beautifully decorated apartments, a unique wedding supper was served, and the festivities usual on such occasions indulged in.

Presents useful, ornamental and of rare value, expressive of unselfish interest, requiring two rooms for their display, were a feature of their home gathering.

Mr. and Mrs. Lyon leave today for an extended Northern and Eastern trip.

Other Weddings.

Miss Lillian Blood of San Francisco and David Jeffries of this city were married Tuesday evening at 8 o'clock by Rev. Edwin H. Fretz, pastor of Haven Methodist Episcopal Church. Mr. and Mrs. Jeffries will reside at No. 2730 Central avenue.

On Wednesday evening at 8 o'clock occurred the wedding of Nellie E. Whitman and Louis Mills. The ceremony was performed at No. 1076 Santa Monica avenue, the future home of Mr. and Mrs. Mills, Rev. Edwin H. Fretz, pastor of the Haven Methodist Episcopal Church, officiated.

HANNA GOES TO HERRICK.

NEW YORK, Nov. 26.—United States Senator Hanna made a hurried trip to New York late last night. He went directly to the Waldorf-Astoria, where Gov.-elect Herrick of Ohio has been for several days. Neither Senator Hanna nor Herrick would talk for publication, although it was understood that the visit merely referred to the fight on Gen. Wood in the Senate and to the Rathbone matter.

CHRISTMAS glassware to be most appreciated should be Dorflinger Glassware. Up-to-date dealers keep it. See trade-mark label. Glassware

"To be tortured by doubt is to travel the pace that kills." There will be no doubts if you Call Up Main 1020...Home 1742. And have us call for your garments, clean, press and alter and repair and deliver them promptly. THE PANTITORIUM, 306 W. Sixth St., bet. Broadway and Hill.

STILETTO CUTLERY. EVERY BLADE WARRANTED.

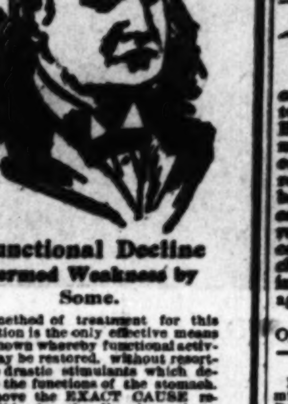
I Accomplish More in One Week Than Can Ever be Accomplished by Guessing Through the Mail. [illegible]
Functional Decline Termed Weakness by Some.
My method of treatment for this condition is the only effective means yet known whereby functional activity may be restored, without resorting to drastic stimulants which derange the functions of the stomach. I remove the EXACT CAUSE responsible for the disorder and you may know just what you can depend upon.
Varicocele—I cure the most aggravated cases in 4 to 6 days. The cure is absolute and permanent. Normal circulation is quickly restored, which brings health and tone to every part affected. Certainty of a cure is what you want.
Stricture—10 to 15 days is usually sufficient with my method to cure the worst case. I am able to say this through the many that have found a cure in my treatment that have been disappointed by many. I remove the exact cause by a painless method.
Contracted Diseases. Chronic or acute, I am confident my treatment is the quickest and most effective ever used for the removal of these local disorders; chronic conditions are the result of caustic and painful remedies, causing inflammation, ulceration and stricture. I cure without resorting to such measures. It is the most cleanly and perfect treatment known.
Dr. Morton, Fourth and Broadway, 312 W. Fourth St.

Judge a Shoe. By the leather of which it's made; judge the leather by the label (shown below) that identifies it as Wolff's Ideal Leather. The leather that keeps the feet cool in summer, warm in winter. Makes heavy shoes soft, light shoes strong. Made in kid, calf, goat, colt or cow hide. Write for booklet "How to Buy Shoes." WOLFF PROCESS LEATHER CO., Philadelphia.
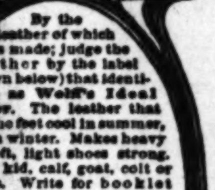

Ivory Soap. IT FLOATS.

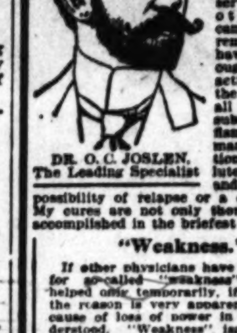
Men. In the treatment of contracted disorders I offer a service such as no other physician can render. The remedies I employ have a most thorough and positive action in cleansing the membranes of all infection and subduing all inflammation. My manner of application insures absolute thoroughness, and removes every possibility of relapse or a chronic stage. My cures are not only thorough, but are accomplished in the briefest time possible.

"Weakness." If other physicians have treated you for so-called "weakness" you were helped only temporarily, if at all, and the reason is very apparent when the cause of loss of power in man is understood. "Weakness" isn't a weakness at all, but is merely a symptom of chronic inflammation in the prostate gland. My system of local treatment removes this inflammation, and is the only treatment that ever has or ever can permanently restore strength and vigor. Varicocele, Hydrocele, Contracted disorders, Piles and Stricture are also numbered among the diseases I cure. Send for my pamphlet, "Live All Your Years a Man." My fees are fair and my cures are permanent. YOU CAN PAY WHEN CURED. DR. O. C. JOSLEN, COR. THIRD AND MAIN STS. PRIVATE ENTRANCE 373 S. Main Street. 107 W. Third Street.

MEN AND WOMEN. Use Big G for unnatural discharges, inflammations, irritations or ulcerations of mucous membranes. Painless, and not astringent or poisonous. Sold by Druggists, or sent in plain wrapper, by express, prepaid, for $1.00, or 3 bottles $2.75. Circular sent on request.

A Weak Heart neglected means heart disease, the most common cause of sudden death. Dr. Miles' Heart Cure will strengthen, regulate and cure weak hearts. Sold by all druggists on guarantee. Free book on heart disease for postal. DR. MILES MEDICAL CO., Elkhart, Ind.

Rock Island System. Thro' Tourist Sleepers to Omaha, Kansas City, Chicago. Tickets, 237 So. Spring Street.

MILLIONS OF WOMEN Use Cuticura Soap, Assisted by Cuticura Ointment, for preserving, purifying and beautifying the skin, scalp, hair and hands, for baby rashes, itchings and irritations, for sanative, antiseptic washes and many other uses which readily suggest themselves, as well as for all the purposes of the toilet, bath and nursery. Sold throughout the world.

Another large assortment of latest novelties just in. See our windows for swell patterns. Joe Poheim THE TAILOR 143 South Spring St.

Are You Fagged? That run-down feeling is caused by your over-worked digestive organs not doing their work properly. Set them right, reinvigorate your system and restore sound and lasting health by using Beecham's Pills. Sold Everywhere. In boxes 10c. and 25c.

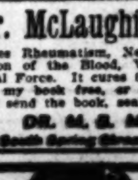
HYOMEI Cures Catarrh. Sold under absolute guarantee of cure or monery refunded. DEAN'S DRUG STORE.

Dr. McLaughlin's Electric Belt. Cures Rheumatism, Nervousness, Poor Circulation of the Blood, Varicocele and Loss of Vital Force. It cures to stay cured. Call and get my book free, or enclose this ad. and I will send the book, sealed, free. DR. M. S. McLAUGHLIN, 129 South Spring Street, Los Angeles.

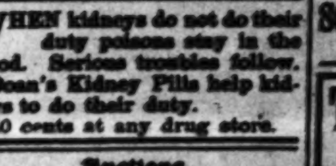
[illegible]

WHEN kidneys do not do their duty poisons stay in the blood. Serious troubles follow. Doan's Kidney Pills help kidneys to do their duty. 50 cents at any drug store.

Auctions.

AUCTION of the entire Furniture and Carpets of two eight-room flats, Nos. 1042 and 1044 S. Hill St., Friday, November 27th, at 10 a.m., consisting of oak and wicker rockers, couches, divans, easy chairs, oak bedroom suits, iron beds, fine oak folding beds, bedding, lace curtains, portieres, oak center tables, Brussels carpets and rugs, lamp, hall tree, hall and stair carpets, two fine oak extension tables, china, glassware, refrigerators, heating stoves, coal stoves, gas ranges, agate ware, etc. C. M. STEVENS, Auctioneer. Office, 203 Tajo B'ld'g.

AUCTION. I will sell at Public Auction at my ranch, ¾ mile west of Cerritos Station, Cal., Tuesday, December 1st, at 10 o'clock a.m. the following property to wit:—3 Fine Heavy Brood Mares; 19 Head of Holstein and Jersey Milch Cows (all of this lot of cows are heavy milkers and average test over 4 per cent. They are selected from the best of herds); 3 Heifer Calves; 1 Fine Jersey and Durham Bull; Work Harness; Wagons; Mower; Hay Rake; 2-gang Sulkey Plow; Corn Cultivator; Harrow and other articles too numerous to mention. I will also offer for sale 70 acres of first-class alfalfa land with all improvements, and water for domestic and irrigating purposes. To reach this place take the Southern Pacific at the Arcade depot at 9 a.m. for Cerritos Station. Parties going on the Pacific Electric will get off at Delamo, where a free bus will run to the ranch. This property will be on exhibition from now until the sale. Terms:—All sums of $25 and under, cash in hand. All sums over $25 six months' time will be given, with bankable note, at 8 per cent. interest. 3 per cent. off for cash on all sums over $25. Free lunch will be served at noon. W. W. HUTCHINSON, Auctioneer. JOHN MALCOM, Owner.

Auction 143 West 5th. Saturday, Nov. 28. Oak Bedroom suits, Enameled Beds, Chiffoniers, Odd Dressers, Upholstered Parlor sets, Parlor furnishings, Sideboards, Carving Tables, Chairs and Rockers, Velvet and Brussels carpets, Art square rugs, etc. RHOADES & REED, Auctioneers.

Oriental Rugs Auction Today. 211 South Broadway. YUZUK & CO.

W. W. HUTCHISON General Auctioneer Of Merchandise, Live Stock and Real Estate. COMPTON, CALIFORNIA.

AUCTION—At Public Auction. The entire stock of Fourth Street stable, corner Fourth and Wall street consisting of 22 horses and mares, ages from 5 to 10 years old, weight 900 to 1200 pounds; buggies, harness, desk and all tools and fixtures belonging to stable. This stock will be sold to highest and best bidder without limit or reserve. Auction to take place 10:30 a.m., Nov. 27th, 1903.

C. M. STEVENS, Furniture and General Auctioneer. Office: 203 TAJO BUILDING.

Thos. B. Clark, 132 SOUTH B'WAY. Tel. Home 1307, Green 1374.

Free! Free!

Dental Parlors! 108 N. Spring Street, OPPOSITE SCHIFFMAN'S. To introduce ourselves, our painless methods and our work, we will for a short time do all kinds of dental work FREE. We furnish our time and you simply pay a little more than ACTUAL COST of the material used. All work and material used guaranteed to be the very best. Come and See and be Convinced. Open evenings and Sunday forenoons.

Take a Vial—Dr. DeFord's little arsenals of life and health. DR. DeFORD'S SPECIAL FEMALE CURE. Restores the internal organs to a normal healthy condition. A great general tonic for broken down women. Send for list of cures. Consultation free, personal or by mail. Office 428 W Sixth St., Los Angeles. Dr. DeFord's Remedies for sale at all drug stores. KEEP some at home. You don't know when you will need them.

Ha! Ha! Ha!
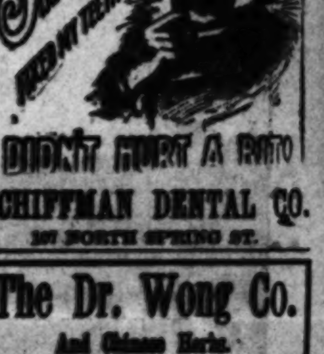

DIDN'T HURT A BIT. SCHIFFMAN DENTAL CO. 107 NORTH SPRING ST.

The Dr. Wong Co. And Chinese Herbs. INVESTIGATE our past twenty years in this city [illegible]. 713 SOUTH MAIN STREET.

[illegible] Office 211½ South Broadway, Rooms 211 to 212, 222 West Second St. MELVIN E. SYKES, M. D.

RUPTURE CAN BE CURED. Buy the Surgical Appliances of PROF. FANDREY. No Medicine, Operation or Injection. Lady Attendant. 6?? S. MAIN ST., L. A.

B. B. SELF RAISING BUCKWHEAT

Dr. Gross, Specialist for Men. 245½ S. SPRING ST. Hours: 9 to 12. 1 to 4. 7 to 8.

The Frank B. Long Piano. Unequaled in tone. 314 S. Hill St.

PERSIAN and Turkish RUGS. PAUL COURIAN, 412 S. Spring.

NORTH WESTERN—UNION PACIFIC EXCURSIONS in tourist sleeping cars Los Angeles to Chicago, without change, daily. Personally conducted parties four times a week. Choice of routes. J. H. Pearman, Assistant Manager, 247 S. Spring Street, Los Angeles.

DEPARTMENT OF THE INTERIOR, Washington, D. C., October 31, 1903. Sealed proposals (in duplicate) will be received at the Department until 12 m. Tuesday, December 8, 1903, for the construction of about eighteen miles of canal, pressure pipes and tunnels, together with headworks, spill ways and gates, for the diversion and conduction of about 300 cubic feet of water per second, from Salt River, about 25 miles north of Globe, Arizona, for power purposes. Proposals must be submitted in three bids, one for tunnels, one for pressure pipes, and one for other structures. Plans and specifications may be obtained after November 17, 1903, by application to Arthur P. Davis, [illegible], Arizona. All bids must be accompanied by certified checks for $5000, payable to the Secretary of the Interior. Right is reserved to reject any or all bids, waive technical defects, to accept one part and reject the other, as the interests of the service may require. Bidders are invited to be present. Proposals must be marked, "Proposals for power canal, Salt River, Arizona." E. A. HITCHCOCK, Secretary.

Home-News Sheet.
CITY AND COUNTRY.

Los Angeles Daily Times

Part II.—6 Pages.
FINANCE AND TRADE.

XXIIth YEAR. FRIDAY, NOVEMBER 27, 1903. PRICE 3 CENTS.

STANFORD SCALPS SHERMAN'S BRAVES.

Battle of Gridiron a Signal Victory for Northern Palefaces.

Eight Thousand Persons Watch Short Game—Clean Contest, but No Striking Features—Bansbach of University and Pierce of Indians Star Performers—Luck Said to Cut Great Figure—Eighteen to Nothing.

STANFORD is victorious. Across another page must be written, "Lo, the poor Indian!" For once again the unlettered children of the western wilds have failed to defeat civilization's sons at the paleface game. Consistent team play and good forwarding won the football contest for the Stanford university eleven at Prager Park yesterday afternoon from the Indians of Riverside. The score was 18 to 0 in favor of Stanford, but the play was not as one-sided as these figures indicate.

There is such a thing as luck—and football players are convinced there is—and all on the side of Stanford yesterday. Some favoring genii seemed to guide the university players as they found the openings at precisely the right moment or picked from an indistinguishable mass of flying legs the ones that bore the ball toward their goal. There was good football playing, it was the result of careful training and constant practice; but Stanford players made mistakes when no harm was done, and most of the errors on the Indian side were costly.

Joe Neafus, a fleet-footed Indian lad, made a magnificent run. With the speed of an arrow he skirted Stanford's left end and, dodging in and out, cleverly gained the open field. Only one Stanford man was between him and the coveted goal. Just then another force, impelled by an unkind fate, entered the runner's way, forcing him to check his pace and turn toward the left. Following Stanford players, Joe Neafus would have gained the end and the goal but for another force, who, coming like a catapault with the resistance, miscalculated and threw a Stanford player forward for a loss. Cheers swelled from 5000 throats at the game attempt of the Indian quarter to score. The crowd realized that Neafus had done his best. At other times it seemed that a thunderbolt of moleskin would get through from the Stanford players, but there was a lucky tackle brought down the Indian runner.

BANSBACH THE STAR.

Bansbach was the star of the Stanford team. The fleet captain of the university boys made long gains around the end twice. Each time he was closely pursued by Neafus. But in the contest for supremacy between the quarterbacks Neafus lost. Once Bansbach had turned to win. Bansbach had kicked the dust and the Indian team behind his feet—all but Neafus. Across the field the Indian sped and true to his mark, but just as he came close enough to make a sensational tackle he tripped and sprawled harmlessly on the ground, while Bansbach kicked the ball forty yards and allowed the Indian goal line.

Captain Pierce, the Indian coach, played a better defensive game than was shown in this city. He was a veritable tower of strength to the team. Time and even five Stanford men came charging through the line at once, but they would stop them in their tracks, and when the dust cleared away Neafus was always fast to the man who had the ball.

The day was very warm. Experts concluded that this fact would militate in favor of the hardened and heavier Indian team. The gridiron was in good condition, and the crowd was the largest that ever assembled in Prager Park. The attendance was estimated at 8000.

Warned by previous experience at holiday games, the crowd went early and sat sweltering in the hot sun. Probably 2000 were inside the grounds by 2 o'clock, although the game did not begin until 3 o'clock.

Before the teams arrived serried ranks of faces walled in the gridiron. Even the baseball grand stand at one end of the field was crowded, and many hundreds of people stood outside the lines during the entire game.

Swelldom did not attend, but went to the Driving Club matinée at Agricultural Park and elsewhere. There was one tallyho and two automobiles in the enclosure set apart for them, and they looked somewhat lonesome.

SYMPATHIES WITH INDIANS.

The intense rivalry that marks college games was wanting and the crowd quietly awaited the coming of the gridiron gladiators. Only a half-hearted reception was given the teams as they entered the field a few minutes before 3 o'clock. From the first, however, the sympathies of the crowd were with the Indians. Not because Stanford was loved less, but because the Sherman Indians are a product of Southern California.

Bemis Pierce was the first player to step through the ropes. Tall, clean-set, of supple mould, he called to mind the lines of Longfellow:

"Straightway from the shining wigwam
Came the mighty Megissowon,
Tall of stature, broad of shoulder,
Dark and terrible in aspect,
Clad from head to foot in wampum,
Armed with all his warlike weapons."

Pierce was followed by all the Sherman braves in characteristic Indian file. They deployed upon the gridiron and limbered up by punting the ball.

A minute later the Stanford men, bunched in offensive formation, ran out on the grounds and went through a rapid signal practice. The Indians, in purple jerseys, looked much larger than the college boys in their tight-fitting canvas vests.

Then came the customary wait while the officials were selected, and the captains conferred regarding the length of the halves. It was finally agreed to make the first half 25 minutes and the second half 20 minutes, instead of the regulation 35-minute halves. Stanford refused to play longer halves, on account of the heat and their long trip by train.

CLEAN BATTLE.

Maj. G. C. Collins of Belmont, in riding boots and vast expanse of white shirt, blew the referee's whistle ten minutes past the hour, and the tussle was on.

Throughout, the game was an exhibition of hard, clean football. There was no intentional fouling or slugging, such as has marred former struggles. None of the players had to be taken out during the game. Only one substitute played, and that was not because of injury to the regular player.

One year ago yesterday the Berkeley team played the Indian eleven at Fiesta Park, and none of those who attended have forgotten either the wicked game of the California football players or their insolence in resenting criticism of their ungentlemanly style of play. Stanford undoubtedly gained much in popular esteem by the excellent deportment of the players in yesterday's game. Capt. Bansbach, while inciting his men to win by every fair means, was ever solicitous for Indian players temporarily incapacitated, and appeared as the advocate of clean college sport.

Many will remember this same Lewis P. Bansbach as the man who came on the Pasadena football field New Year's Day, 1902, with crutches, on account of two sprained ankles. He sat on the side lines and watched Michigan giving Stanford that terrible drubbing of 49 to 0. When it seemed that Stanford's line had gone entirely to pieces, Bansbach jumped from his chair, threw away the crutches, and rushed out on the field. It took two men to bring the little quarter-back to the side lines, where the tears fell like rain because he could not help to stem the Michigan tide.

Such college spirit makes for honest, fair sport, and never countenances south of Market street tactics.

"RUSTY" NOT RUSTY.

"Rusty" Stephenson, who played left end for the Stanford team, filled his position with great credit yesterday. Few and short were the gains made around the Stanford left end. "Rusty" was in every play, and always in the right place. Young Stephenson is a Southern California boy, and he certainly gave a good account of himself.

Smith, the Stanford right end, did excellent goal kicking. Schofield, the man who took Weller's place at full-back, made good gains through the line.

Bemis Pierce of the Indian team outpunted Dole of Stanford. Pierce sent the spheroid for sixty-five yards once, for sixty yards once, and frequently for thirty and forty yards.

From the spectator's point of view the game was lacking in open play. There were few long runs and fewer spectacular tackles. Most of the plays were executed in close formations that were exceedingly difficult for any but a practiced eye to follow. Stanford worked the trick quarter-back play to advantage, and thereby secured one of the three touchdowns. A fumbled kick, from which the ball rolled to within two feet of the Indian goal and was secured and carried over by Stillman, left tackle on the Stanford team, resulted in another touchdown, while the third was gained by bucking the ball across the goal line.

The crowd was very orderly, and no fights or disturbances occurred. Before the game commenced a number of spectators at the east end of the field took possession of the space reserved for automobiles, and a few climbed on the reserved-seat stand. They were quickly routed by the police, who were present in force. Only those whose duty required were admitted to the side lines, and none but the players and officials were allowed on the gridiron.

STANFORD'S STAR MEN—FAST PLAYERS BEHIND THE LINE.

STORY OF THE FIGHT TECHNICALLY TOLD.

SENSATIONAL PUNT BY PIERCE AN EARLY FEATURE.

Score Six to Nothing at End of First Half—Only a Few Runs of Consequence in the Game—Fast Team Work.

Dole of Stanford opened the fray by kicking off to the Indians' 5-yard line to Silvas, who carried the ball back 15 yards. Bemis Pierce made a sensational punt, booting the ball 65 yards. It was the best kicking feat of the day, and one of the best punts ever seen on a local gridiron. The ball was caught by Bansbach, who carried

(CONTINUED ON SECOND PAGE.)

HOW THE INDIANS STOPPED THE STANFORD BUCKS.

GORGED TO THE LIMIT.

"The Outpost" is Taken By Army of Newsboys.

Capture Commissary Stores and Make a Rich Feast.

Young News Merchants Dine on Barbecued Cow and Other Delicacies.

Gorged to the limit!

That was the condition at the conclusion of the feast of the 250 newsboys, and others, who attended the barbecue at "The Outpost" yesterday afternoon. But they were not too full for utterance.

The way the "newsies" made the welkin ring with their cheers and ear-piercing whistles on the way back to Los Angeles was evidence enough of their satisfaction with the "feed."

There is not much sentiment or religion in the make-up of the average newsboy, but he knows how to give vent to his feelings when his stomach is full, and in his own peculiar way he is perhaps as sincere in his thanksgiving as those who kneel in cushioned pews to express their gratitude to the Giver of all good for His manifold blessings.

"Wot's t' matter wit' de Times?" "Hit's oil right!" "De Times alwuz does de square wit' us kids, and it's de on'y paper dat sells every day in de week!" "Hooray for de Times!" These were some of the expressions of appreciation that were distinguishable amid the Bedlam of cheers.

THE BEST EVER.

The Times has given many Thanksgiving dinners to newsboys, but never any more unique or more successful than that of yesterday. It is no small undertaking to feed several hundred roystering youngsters with appetites whetted to the keen edge by long anticipation. But the function at Hollywood passed off without a hitch, and no complaint was heard as to the supply or quality of the food, or the manner in which is was served.

Departing from its usual custom of giving a turkey dinner at some popular restaurant to the little news merchants of the streets, The Times this year treated them to an excursion to the country and a barbecue a la Español. The beautiful country place of Gen. H. G. Otis at Hollywood, known as "The Outpost," formed an ideal spot for such a festival. Tables sufficient to accommodate 400 guests were spread under the roof of the large combination barn and bungalow that is in course of construction, and practically that number of people, counting the newsboys, employés of The Times and specially invited guests, partook of the bountiful repast that was provided.

The newsboys assembled at The Times office long before noon, the hour appointed for the start. At 12 o'clock they were marched to Fourth and Hill streets, where they boarded two special trains on the Los Angeles and Pacific Railway to be conveyed to Hollywood. The first special, consisting of two coaches, was dispatched via Sixteenth street and Sherman, on account of the washout on Sunset boulevard, caused by the breaking of the Angeleño Heights reservoir. The second section started after the track was repaired, and proceeded via Bellevue avenue.

The enthusiasm of the youngsters was high, on the way to the barbecue. The smoke of brush fires in the Santa Monica Mountains they interpreted as the smoke of the fire that was roasting the cow which was to form the principal part of their Thanksgiving dinner. They left the cars in front of the Hollywood Hotel and cantered like a drove of frisky colts to "The Outpost," about a quarter of a mile distant. Arrived at their destination, they became almost uncontrollable while waiting for dinner to be served. Policeman Duda Brooks, who accompanied the party as special guardian of the peace, managed to keep the unruly spirits in subjection, however, so that nothing serious happened.

Meanwhile Don Pedro Rivera and his brother and assistant chef, J. M. Rivera, were busied in putting the finishing touches on the dinner, and the result of their labors fully justified the reputation Don Pedro has of being the best hand in Southern California at barbecuing a beef.

JUICY COW MEAT.

Don Pedro has officiated at innumerable barbecues, but never in all his experience, he says, has he cooked so fine a beef as the one that was eaten yesterday. Matt Everhardy, who slaughtered the animal at the Cudahy packing-house, and was present yesterday to assist in the final obsequies of the deceased bovine, also says he never, during his long career as a butcher, saw a bigger, fatter, finer cow condemned to the shambles. Those who partook of the meat say they never ate primer beef. Probably none who feasted upon the carcass of this animal ever ate higher-priced meat. The cow, which was donated for the occasion, by "Uncle Charley" Thomas of the famous Thomas stock ranch, near Idlewild, was an imported thoroughbred Durham, and cost Mr. Thomas a fancy figure. She was imported for breeding purposes, but proved barren, and therefore was good only for beef. Mr. Thomas could not find it in his heart to sell her to a butcher, but having much sympathy for the newsboys, he generously donated her to The Times to be served up for the newsboys' Thanksgiving dinner. This remarkable cow weighed 1500 pounds and was a beautiful animal. She furnished enough meat to feed all the newsboys in Los Angeles and plenty to spare.

Besides barbecued beef the menu consisted of baked potatoes, chile sauce, frijoles a la Mexicana, bread, coffee, apples and ice cream in three colors.

W. A. Devine, president of the California Waiters' Association, and seven skilled waiters from Levy's dished out the victuals and set them before the hungry throng. It was a hard task the waiters had to perform, but they were equal to the emergency.

STUFFED TO SATIETY.

It required no urging to get the newsboys to fall to and eat. They could hardly be held back, in fact, until the tables were set. They made quick work of the beef, potatoes, beans and chili sauce and passed their plates for more. Then they pounded the tables with their knives and forks for the ice cream to be passed, and there was a grand scramble for helpings of the frozen sweet. It was served in cakes wrapped in oiled paper. One youngster, hardly knee high to a grasshopper, boasted that he got seven cakes, "but I guv one to me little brudder," he said in extenuation of his apparent gluttony.

After the boys had eaten their fill, they indulged in such little pleasantries as pelting one another with chunks of meat, slices of bread and apples. Tiring of this, they swarmed outdoors and found various things to amuse themselves, such as getting drenched under an improvised fountain that shot a stream of water 100 feet into the air, scrambling up the mountainside to the reservoir of the West Side Water Company, where they were only restrained from taking a swim by guards stationed there, and exploring the cañons for holly berries and wild flowers.

While the young news merchants were thus disporting themselves, a large party of specially-invited guests from Los Angeles and Hollywood were regaling themselves with the good things provided, in the lower room of the bungalow, from which a magnificent view of the Cahuenga Valley, the Pacific Ocean and the western portion of Los Angeles is had. It was an ideal day and congenial company, and everybody was happy. Among the guests were such prominent citizens of Hollywood as Gen. John L. Beveridge, Paul de Longpré and H. J. Whitley, Maj. Cochran, treasurer of the Soldiers' Home, and Col. Hogeland, "Father of the Curfew." Mrs. Eliza A. Otis and a large number of lady friends were also present. Gen. Beveridge proposed a toast to Gen. Otis and The Times, wishing them long life, peace, prosperity and happiness, to which Gen. Otis responded briefly.

BOYISH PRANKS.

An undisciplined gang of street urchins is more difficult to control than a baby buggy. Policeman Brooks and his corps of assistants found this out on the return trip from "The Outpost." The exuberant youths raided some of the orange orchards en route, annoyed the carpenters at work on the new Masonic Temple at Hollywood, in passing, and cut up no end of capers while waiting for the cars in front of the Hollywood Hotel. Col. Hogeland partly kept them in subjection by telling them stories, but the more mischievous ones thought it more fun to pelt one another and passers-by with oranges and other missiles. The most serious damage done was the breaking of a window in a passing electric car.

The day passed off without any serious accident, and shortly after 5 o'clock the last boy was landed safely at home in Los Angeles, tired and inflated about the paunch, but feeling that he had a good time as the guest of The Times.

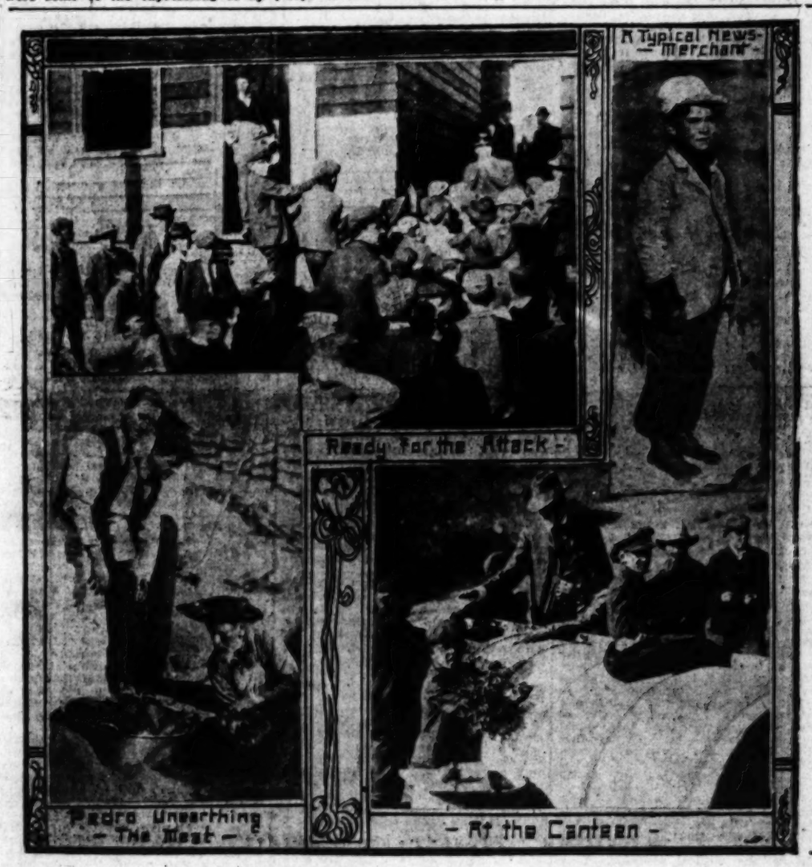

LOS ANGELES NEWSBOYS' FEAST-DAY AT "THE OUTPOST."

MRS. J. T. SHEWARD GONE; NO ONE KNOWS WHERE.

MISSING SINCE WEDNESDAY AND MENTALLY UNBALANCED.

Leaves Husband, Children and Home and Only a Note of Farewell—Brooded Over Long Illness and Self-harm is Feared.

Suffering from a mental derangement of several months' standing, and without warning to her friends or members of her family, Mrs. J. T. Sheward left her home, No. 1267 West Adams street, at 2 o'clock Wednesday afternoon, and not the slightest trace of her has been found. To stimulate the efforts of those engaged in the search, Mr. Sheward last night offered a reward of $50 for any information which will lead to the discovery of the whereabouts of his wife, and he told the detectives that he will gladly bear any and all expenses incident to communicating anywhere or searching any place, if there is reason therefor. For forty-eight hours he has not closed his eyes in sleep, and is almost prostrated with grief and worry.

The saddest feature of this sad case is the fact that Mrs. Sheward left two small children, one aged 5 years and the other 5 months. Her unfortunate mental condition was the result of bringing her baby into the world. Her life was despaired of, and she failed to recover her usual good health. Naturally of a nervous temperament, her sufferings so affected her that for months it was necessary to have a nurse to be constantly with her. She knew those about her, worshiped her children, and seemed to realise her condition, and constant brooding over the fear that she could never be fully well caused her reason to become unbalanced.

During the past month a marked improvement had been noticed in her condition. She resumed the management of her household, directed the work of two servants and carefully looked after the welfare of her children. But with this improvement appeared what was taken to be symptoms of a mania for self-destruction. She was extremely melancholy at times, but only once did she hint that she was weary of life. She stated that her love for her children would prevent any rash step which she might take otherwise.

Mr. Sheward returned home about 9:30 o'clock Wednesday night and found his wife gone. He notified the police. After midnight, when he went to his bedroom he found pinned on his pillow a note in which his wife asked his forgiveness and bade him good-by. Notes similar in tenor addressed to other relatives were found.

The police department and detective force and the Sheriff's force went to work, messengers were sent to the beach towns to enlist the services of the peace officers there, and every possible means was employed to find a clew, all to no purpose.

Mrs. Louise F. Sheward is aged 40; height 5 feet 4 inches, weight 140 pounds; fair complexion, brown eyes, brown hair. Dressed in navy blue skirt, black silk shirt waist, white satin ribbon around neck; large flat hat, gray on top and trimmed with black velvet around the edge. Wore a plain gold ring, also a ring set with an emerald in the center and surrounded by diamonds; two or three of the diamonds are missing.

Mrs. Sheward has resided in Los Angeles eighteen years, and has scores of friends. She is the daughter of Mr. Zeiger, who resides on Hoover street near Twenty-ninth.

CHIEF SAVED FROM INFERNO.

Flame, Gas and Smoke Nearly Claim Tom Strohm.

Fierce Fire Guts Basement of the Newberry Grocery.

Water is Delayed and Gas Pipes Ruptured—Loss Five Thousand Dollars.

Chief Strohm of the Fire Department was dragged from a basement that was a very hell of smoke and gas in a fire that broke out in J. R. Newberry's grocery, Nos. 216-218 South Spring street, at 3 o'clock yesterday afternoon.

It was one of the most baffling fires that ever occurred in this city. With no entrance to the basement that could be used to any advantage, the firemen were obliged to break through the floor and the glass-covered sidewalk. From these apertures issued volumes of smoke and gas so as to almost stifle those who stood near.

The Chief was the first man to brave the "infernal regions," but a few seconds after he disappeared through the small hole he poked his head up gasping for breath and almost fainting. Had there been room he would have fallen. A number of firemen grabbed him under the arms and lifted him from his precarious position bodily. Others essayed afterwards to follow the lead of their redoubtable chief, but their experiences were very similar to his.

After the blaze was extinguished the large basement that runs from Spring to Main street was a dreary and discouraging-looking scene. The flames damaged about $1000 worth of property and the water swelled the loss to $5000. The loss is fully covered by insurance.

The fire was detected a few minutes before 3 o'clock, when smoke was seen issuing from the air vents above the inner edge of the sidewalk. It is supposed that cross wires in the candy-room, which is a large space under and running back from the sidewalk, were responsible for the blaze.

Four engines responded, but it was five minutes before the water could be used effectively, owing to the inclosed nature of the basement. One hose was run through from the rear down a small stairway, nearly one hundred feet from the fire, but the smoke was so dense that the firemen could work to scarcely any advantage. To add to the difficulty several gas pipes burst when there was some hope of extinguishing the flames. The gas caught fire, but the flames did not spread to any extent. The fumes, however, were as dangerous to battle with as the fire, and it was half an hour before anyone could be secured to shut off the gas.

Meanwhile water was poured from four lines of hose into the basement through the holes cut in the sidewalk and floor. It dashed through the basement in torrents and was soon from six inches to a foot deep around the cases and barrels of goods which are packed so close as to leave only narrow aisles. In an hour there was only an inch or two covering the front basement, the bulk of the water having run down through a tunnel under Mott alley that leads to the basement of Newberry's Main-street store. There it stood from a foot to two feet deep and caused the principal damage.

The soda generator in the candy-room beneath the store fountain was totally wrecked. It was worth $200. In this room also about three tons of candy were destroyed.

Mr. Newberry put a large force of men to work last night bailing out the water, and by midnight the cement floors were comparatively free from the fire department's fluid. Newberry praised Chief Strohm and his men very highly. He says that the business of the firm will not be interfered with in the least.

PLEASING WIZARD.

Young Nicoll Does Old Tricks Charmingly at Simpson Auditorium—Clever Bits by a Recitationist.

Young and old alike found congenial entertainment in the performance of the magician Nicoll of the Blanchard-Venter course at Simpson Auditorium last night, because, while Mr. Nicoll is very young, his tricks are very old.

The programme says they are his own original creation. If so, Nicoll must have interesting reminiscences to tell of the strange disappearance of the mound builders.

However, he did them charmingly and more or less "wizardously." It was really refreshing to see an act of this sort done with a certain intimacy with the audience, and yet without vulgar practical jokes that so often make magicians dreaded.

The magician is but one of the Phil Hunter Company which gave the evening's entertainment.

The recitationist, Mrs. Clara Patterson Gillum, was most delightful in her personality and work; her "pieces" were odd little bits, not in the usual rut.

Now, really, could anything be daintier than this for an encore:

Advancing from the wings with an air of frightened tragedy,) "Oh, I shall be discovered if I stay here; I'll stay here instead." (behind the wings.)

The company also included an excellent pianist, Katherine DeVere, and Dard Hunter, a lightning sketch artist. The lightning was good.

PERSONAL.

Rev. Dr. E. S. Chapman, State superintendent of the Anti-saloon League, left yesterday for Washington, D. C., to attend the national convention of the league. He expects to be absent about a month.

Victor Wankowski, secretary to General Manager Packard of the Southern California Development Company, at Ensenada, Lower California, arrived in the city for a brief visit yesterday. Mr. Wankowski is a brother of Gen. Robert Wankowski, and was formerly engaged in the insurance business in Los Angeles. He saw the football game yesterday afternoon, went to hear Elery's Band last night, and after attending to some business today, will start on the return trip to Ensenada in the afternoon.

FOOTBALL.

(CONTINUED FROM FIRST PAGE)

it back 10 yards. By a series of tandem bucks the college boys forced the ball 15 yards toward their opponents goal, and the Indians lost 5 yards more by offside play. Then the Indians held and Dole punted to their 15-yard line, the ball going outside.

Pierce punted 40 yards to Dole, who carried the pigskin back 12 yards.

Bansbach made a pretty 20-yard run around the Indians' left end on a fake tackle buck. The Riverside lads made a splendid stand and Stanford fought fiercely for every inch she gained, but always managed to make the required 5 yards, and finally got the ball to the Indians' 16-yard line. Schofield was given the ball on a delayed pass and carried it 15½ yards, when he was tackled by Neafus. In failing he dropped the pigskin and Silvas got it one-half yard from his own goal. Pierce booted the ball out 60 yards to Bansbach, who carried it back 5 yards.

Chalmers went through Lubo for 5 yards, and Schofield found the same place good for a like gain. Chalmers got through between Lubo and Coleman for a 25-yard run, and it seemed that a touchdown was inevitable, but he was finally run down by Tortes, and thrown on the Indians' 3-yard line. On the third down Jacobs was called back and made a fierce buck through Morales, but only gained 2½ yards and the pigskin went to the Indians one-half yard from their goal.

Pierce punted 40 yards to Dole, who carried the ball back 5 yards.

Bansbach made a sensational quarterback run around Tortes' end for 40 yards for the first touchdown of the day. Neafus had a good chance to down him on the 10-yard line, but somehow his legs got tangled up and he fell just as he was about to make the tackle. Coleman also tried to stop the speedy little quarterback, but he was brushed aside, and Bansbach crossed the line amid a tremendous cheer from the Stanford supporters. Smith kicked goal. Score, Stanford, 6; Indians, 0.

There was no further scoring during the half. Dole kicked off but the ball went over the line and Pierce kicked off 25 yards from the 25-yard line, Stanford bringing the ball back 10 yards. Bansbach tried another quarterback run around Tortes' end, but only made 4 yards.

On their own 30-yard line the Indians got the ball on a fumble. And with a formation over play Magee twice made distance, and time was called with the ball on the Indians' 40-yard line.

SECOND HALF.

In the second half Silvas went out and Casero went in as quarter, and Neafus took Silvas's place at left half. Neafus kicked off to Smith on Stanford's 15-yard line. Schofield went through Lugo for distance. Dole punted 55 yards to Casero, who carried the ball back 5 yards. Stanford was penalized 5 yards for being offside. Pierce tried to punt but the spheroid was blocked, Neafus got the ball, but his team lost 5 yards on the play. Magee and Neafus bucked outside of tackle for 3 and 2 yards respectively, and Neafus hurdled over Shields for 3 yards. Lubo went through Stillman for 6 yards, and Pierce punted 35 yards, the ball going outside.

Thomson went through Lubo for distance, and Schofield went through center for 2 yards. Then Dole punted to Casero, who touched the ball, but did not catch it. Stillman, who was coming down the field like an overdue express train, fell on the pigskin two feet from the goal, rolled over an Indian who had fallen in front of him, and Stanford had made her second touchdown. Smith kicked a difficult goal. Score, Stanford, 12; Indians, 0.

Dole kicked off, but several Stanford men were offside, and he did the trick over again, the ball going to Neafus on the 10-yard line. The Indian quarter a splendid run, and carried the pigskin back 18 yards before he was drowned.

Neafus circled Stephenson's end for a 25-yard run, and it seemed that the Indians were at last going to make a touchdown, but one of his own players accidentally interfered with his progress, just as he was about to pass Bansbach, the last of the college team, thus enabling the Stanford quarter to down him.

Pierce was given the ball, and made a sensational buck for eight yards through Stillman. The Indians then tried a revolving wedge, but in doing so made a forward pass, for which they were penalized 50 yards.

Neafus went through Stillman for 6 yards. Tortes went around Stephenson for 5 yards, and Pierce punted to Stanford's 25-yard line.

Dole went through Lubo for distance, and Schofield went through the same place for 6 yards. Bansbach executed a quarter-back run around Tortes end for 16 yards, and then ran the other end for 30 yards more.

Thomson went through Blacktooth twice for a total of 12 yards, and Schofield bucked over center for two yards, and the third and last touchdown. Smith kicked goal. Stanford, 18; Indians, 0.

Dole kicked off over the line, and Pierce kicked out 40 yards from the 25-yard line to Schofield, who ran the ball back 10 yards.

Dole punted 35 yards to Neafus, who was downed in his tracks. Neafus went around Stephenson's end for 5 yards, and Magee went outside of Stanford's left tackle for the same distance, and again through the other tackle for 7 yards. Neafus tried an end run, but was thrown back for a loss of 4 yards. Pierce punted 40 yards to Bansbach, who was downed before he could make any gain.

Dole punted 35 yards. Magee went through center for distance, and then the Indians fumbled and Stanford got the ball as the whistle blew for the close of the game.

The teams lined up as follows:

Indians.		Stanford.
Ward	center	Hauverman
Blacktooth	R. G. L.	Thompson
Morales	L. G. R.	Jacobs
Lugo	R. T. L.	Stillman
Lubo	L. T. R.	Shields
Coleman	R. E. L.	Stephenson
Tortes	L. E. R.	Smith
Neafus-Casero	quarter	Bansbach
Magee	R. H. L.	Chalmers
Silvas-Neafus	L. H. R.	Dole
Pierce	full-back	Schofield

The officials were Maj. G. C. Collins of Belmont, referee; W. P. Magee, umpire; Dean Cromwell, head linesman, assisted by D. V. Conden and Scholder; timekeepers, H. J. Evans and C. B. Raitt.

The halves were 25 and 20 minutes.

MINOR FOOTBALL.

SOME OUTSIDE RESULTS.

At Riverside yesterday the Orange County Athletic Club football team defeated the Riverside "Business Men's eleven" by a score of 5 to 0. The pedaliders showed much the better game, but the plucky resistance of the local men is reflected in the small score. The winners made their one touchdown in the first half, and the play throughout was mostly in the center of the field, with plenty of kicking. The Orange county team was particularly superior in their interference.

At Ventura yesterday afternoon there was a hot gridiron contest between the Alerts and the High School team, both of the bean metropolis. The High School lost by the close score of 11 to 6.

CLOSE FINISH IN EACH RACE.

Grand Sport at Agricultural Park Yesterday.

Driving Club is Again Host to a Crowd of Many Thousands.

Class of Racing and Closeness of Contests Featured Sport Throughout.

The popularity of the harness horse is as great as ever. Despite counter attractions of golf, football and baseball, the Driving Club yesterday was host at one of the greatest gatherings in its history; a crowd of humanity that filled the stand, populated the infield with a brilliant display of carriages and bright-gowned women; swarmed along the rail like bees on fresh honey, and manifested its appreciation of the rare treat set out by the gentlemen reinsmen with frequent and continued applause at every close finish; in other words, at the end of each heat. The able secretary, Mrs. Chandler, was even more fortunate than usual in her matching of the entries, and an afternoon of such racing as yesterday's is seldom seen on any track. Every event was for blood, and the winner of each race had occasion to earn it in a nip and tuck struggle before the numbers were announced. The time was excellent for an amateur meeting; the events were handled in professional style, and not a hitch occurred to mar the sport. The gentlemen who planned the meeting, the lady whose remarkably accurate rating of the entries was so great a factor in its success, and the gentlemen who entered and drove their favorites for the public's free delectation received many an unsought vote of thanks on the cars after the show was over, and impending darkness had prevented a finish in the fifth event, three horses having each won a heat.

The puffing automobile may have its devotees, but so long as such entertaining sport is dished up in Los Angeles as the Driving Club served gratis to its friends yesterday, no one need fear the gasoline goddess displacing the gentleman's horse. Professional racing has been injured by crooked driving, but with sportsmen in the sulky seats, racing on its merits is an unavoidable consequence, and one can be excused for working up a considerable enthusiasm over a close heat, or clever bit of sulky generalship. There was plenty of all three shown yesterday.

The public tasted the treat that was to come in the first race, a 2:30 pace carrying four entries. George H. Bixby's bay horse Bob H. Russell, M. C. Mosher's chestnut gelding Adsonto, Ed Delorey's bay Elgon, W. L. Heller's bay mare Electra, and P. L. Budinger's Glen came out for the opening heat, and finally got away to a perfect start. Dr. Bryson drove for Bixby, but the race was between Mosher and Delorey, both of whom had a brush all the way around, but the former proved to have a little too much horse for Delorey, and nosed out the opening heat, repeating his victory in the second, half an hour later. Time was excellent for the class—2:21½ and 2:19¾.

TOO CLOSE TO TELL.

A dead heat that no man could award to either horse featured the second heat of the second race, a 2:30 trot. Dr. Ralph Hagan driving Sheriff White's handy little bay mare Kathleen, A. W. Bruner holding the ribbons over brown Catherine, and Henry Berry piloting John Begley's Blanche Conifer were the contestants; the first two were certainly nothing else during the three heats that were necessary to show a winner. Whether Blanche or Berry was the bad actor of the event is a point the spectators are debating yet. The mare acted as if Henry thought he was racing in a steeplechase and began a series of buck jumps at the start that would have done credit over the hurdles. Berry was never in it at any stage, and finished a quarter of a mile in the rear after an exhibition of equine ground and lofty tumbling in front of the stand such as is seldom equalled outside a circus. Dr. Hagan took the first heat with Kathleen in a driving finish. Bruner was but an eyelash back, and in the second heat he set sail for the medical profession from the word, and made a dead heat of it. General applause greeted the announcement, and it was not until late in the afternoon that the judges called upon these gentlemen to determine a winner. Dr. Hagan drove a clever race in the final heat, letting Bruner cut out the pace into the stretch and then passing him, gaining a slight lead which Kathleen was able to maintain under the wire. The time was 2:26 for the dead heat and 2:26 for both the others.

BEST OF THE DAY.

In point of time the third event, a free-for-all, proved the best of the day. It brought out Byron Erkenbrecher's reliable brown mare Rita H. with her owner in the seat; Joe Chansler's bay gelding Ira, C. A. Canfield up, and C. A. Gates with L. W., a hobbled bay, accoutered with side gear until he looked like a trussed bridge. Mr. Gates, from his Stimsonesque pose and demeanor in the sulky, is known as "Willard II," and no one who saw him yesterday could deny the resemblance. He would have passed for Mr. Stimson, who, shame to tell it, had fallen from grace and let the pleasures of his duck marsh get the better of the reinsman. Erkenbrecher and Gates drove a beautiful horse and horse race all the way around, but Rita H. took the lead in the stretch and L. W. could not catch her. Gates had the honor of making Rita step her prettiest, for the heat was done in 2:12½, but shot his bolt, and in spite of a shade advantage at the start of the next was collared at the half and passed as if tied. L. W. threw a hobble at the finish, but it had no effect on the race, time for the final heat being 2:14¾.

Another field of five started in the 2:20 pace, P. B. Mickel with San Gabriel Prince, a roan gelding; Claude Black with J. W. Spooner's well-known chestnut matinee favorite, Wood B.; Ed Delorey with his latest, a bay gelding called Victor Platte; C. S. Fleming with his Proctor and C. A. Canfield with Athaio, who has repeatedly done excellent work in his class. Persistent scoring preceded the word, but the bunch finally got away to a good start and made a tight race of it all the way around, coming into the stretch three abreast, Athaio, who had gone up into the air at the quarter, having cleverly made up all his lost ground and being let through by a simultaneous break in which Wood B., Victor Platte and San Gabriel Prince were all fed foolish powders at the same time. Canfield won in 2:18, with Delorey second and Wood B. third. The second heat was another victory for the Canfield horse in 2:20, he having little competition and winning as he pleased.

'TWAS HARD FOUGHT.

The hardest fought race of the day was the last, a 2:16 mixed, which sent the crowd away smacking its lips. R. B. Moorehead came out with his chestnut pacer Robert I; Henry Berry appeared behind his angular pet Briney K; R. B. Mosher drove his boss bad actor Scappoose and Dr. Dodge started Limonero. Whether Berry was swelled up by his previous showing and increased in weight beyond the resistance of his frail sulky, or someone tried to job him, will never be known, but Bakby blew up a tire with a loud smack, and had to retire to the stable for another wheel. He might as well have stayed there, for though he got the first heat, Briney quit like a dog when collared in the next, and somewhat shook Berry's faith in his prize beauty. The bunch nearly wore itself out with scoring. Scappoose acted as if she was trained in England where they run the other way, and persisted in trying to go around stretch first. Mosher finally had to get out and turn her by main force. Finally they got away, and Berry made a runaway heat of it, winning in 2:14½, with Limonero second, Robert I third, and the bad actor unable to improve the distance she lost at the start. Everybody expected Berry had the race in his pocket, as nothing else in it seemed able to hurt him at a :14 clip, but in the second heat, although fat Henry got the pole and kept it, Limonero collared him in the stretch fust at the wire in an exciting finish; Briney's tail flew up like a scared snipe, and it was all off with Berry, he losing in 2:15½, after winning a second faster the heat before. He was game, however, and bet $100 that he would get the race after all. If he could have infused some of his gameness into the skate, all might have been well, but in the third heat another horse came forward and spoke for honors in Robert I, who was always a stayer. This was too good a race for the judges and they decided to settle it at the next matinee Christmas day. Robert I got away in front the last heat, and Briney, after trotting half-heartedly after him, quit again, and lost the race in 2:19½. But Berry still loves him as of old.

Summary:

Race 1. 2:30 pace, all mile heats, 2 in 3:
Adsonto, ch. g., M. B. Mosher (Mosher) 2 1 1
El Mont, b. g., J. Delorey (Delorey)... 1 2 2
Electra, b. m., W. L. Heller (Heller)... 3 3 3
Bob H. Russell, b. h., G. H. Bixby (Hagan) 4 5
Glen, b. g., P. L. Budinger (Budinger)... 5 4
Time, 2:21¾, 2:19¾.

Race 2. 2:30 trot:
Kathleen, b. m., W. A. White (Hazan)... 1 dh 1
Catherine, br.m. m., H. C. Wyatt (Bruner) ..... 2 dh 2
Blanche Conifer, b. m., J. Begley (Berry) 3 2
Time, 2:26, 2:26, 2:26.

Race 3. free-for-all:
Rita H. br. m., B. Erkenbrecher (same)... 1 1
L. W. b. g., C. C. Gates (Gates)... 2 2
Ira, b. g., J. A. Chansler (Canfield)... 3 3
Time, 2:12½, 2:14¾.

Race 4. 2:20 pace:
Athaio, br. g., C. A. Canfield (same)... 1 1
Victor Platte, b. g., E. J. Delorey (same) 2 4 4
San Gabriel Prince, r. g., P. B. Mickel (same) 5 2
Wood B., ch. g., J. W. Spooner (C. Black) 3 3
Proctor, ch. g., C. S. Fleming (same)... 4 5
Time, 2:21, 2:20.

Race 5. 2:16 mixed:
Robert I, ch. h. g., R. B. Moorehead (same) 2 1 1
Briney K, b.g., W. H. Berry (same)... 1 3 2
Limonero, br. h., Dr. William Dodge (same) 3 1 3
Scamoosa, b. m., R. B. Mosher (same) 4 4 4
Time, 2:14¾, 2:15½, 2:16¾.

MORE HORSES COMING.

ASCOT PARK PROSPECTS.

Will there be a shortage of stabling facilities at Ascot Park, where the most extensive racing barns in this part of the country have already been laid out?

Racing secretary Ed. Jasper, who is to be J. W. Brooks' right hand man from now on, is inclined to think so. Mr. Jasper arrived yesterday and entered on his duties. The immediate cause for the surmise regarding a shortage is the receipt by Manager Brooks of two telegrams, one from Latonia stating that sixty horses left last night for this city, and the other from Bennings, D. C., stating that as many more would like to come if they can be accommodated. All these are horses that were not figured on by Brooks.

The sixty from Latonia are mostly jumpers. W. S. Williams, an owner-bookmaker, now at that place, has fourteen head which he means to ship to Ascot with the rest, making his first winter trip to the coast. Brooks has been assured that a number of owners who have never raced in the west will be with him this winter, and Secretary Jasper before leaving the East received ample assurance that all the horses would be forthcoming that could be taken care of, and possibly more.

Charlie Durnell left on the flight special for San Francisco, and will probably be in the Bay City sizing up racing prospects there for several days.

Pat Dunne's horses arrived at Ascot Tuesday night and were at once assigned to stables there. Durnell and Lester Reiff already have their stables quartered at the park.

KNIGHTS GO NORTH.

A party of Los Angeles and Ventura Knights of Columbus, under the supervision of State Deputy Supreme Knight Joseph Scott, will go by special car on the "Owl" to San Francisco Saturday evening for the purpose of instituting a new council of the Knights of Columbus at Oakland next Sunday. The Oxnard delegation, headed by Grand Knight Charles Donlon of Oxnard, and T. J. Donovan of Ventura, will come to Los Angeles early Saturday, and fraternize with their brethren here until evening. The party will be met on their arrival at Oakland by the candidates for the new council and will proceed at once to the Church of the Immaculate Conception, where they will attend high mass. The institution of the council will take place in the afternoon at Maccabee Hall. There will be thirty-five Knights in the party going from Los Angeles, and the local members are L. A. Grant, I. B. Dockweiler, R. J. Dillon, John J. G. Mott, M. C. Marsh, Andrew McNally, P. J. McDonald, John D. Lane, John H. Clancy, D. A. Grant, C. E. Bergin and the Revs. D. W. J. Murphy and J. J. Clifford.

INSURANCE SUIT WITHDRAWN.

ST. LOUIS (Mo.) Nov. 26.—The suit filed recently by a New York insurance company to cancel a life policy amounting to $50,000 held by James L. Blair, formerly chief counsellor of the Louisiana Purchase Exposition Company, has been withdrawn. It was alleged that Blair had made two attempts to end his life. Blair is still quite ill at a local hospital.

Fifteen New York Passenger Trains.

Run in the quickest time and with most excellent coach, dining-car and sleeping-car service over the Pennsylvania Short Line—four of them from Cincinnati, five of them from St. Louis and six of them from Chicago, through Pittsburgh, Harrisburg and Philadelphia to New York, with direct connections and through service to Baltimore and Washington. The story will be told by George B. Twedrick, Passenger Agent, Pennsylvania Lines, P. O. Box 371, Los Angeles.—[Adv.

WARM FRIENDS NEAR YET HE DIED ALONE.

YOUNG CEYLON NOBLEMAN WAS KNOWN HERE.

Dr. Houghton, With Senanayka at Chicago University, Surprised to Hear of Him in This Country—Mormon, Says R. T. Cooper.

The publication in yesterday's Times of the particulars of the pitiful death of Ratna Senanayka, son of a Ceylon nobleman, alone and almost unknown in a Pasadena sanatorium, has brought to light another sad fact—that the young man died alone when there were warm friends and old acquaintances within easy reach if they had only known of his illness and his whereabouts.

Dr. A. D. Houghton, who resides at Twenty-ninth and Maple avenue, knew the young Ceylon student well, and was with him in Chicago when the young man went there to attend lectures on Occidental philosophy at the Chicago University.

Dr. Houghton speaks of Senanayka as a remarkably bright fellow, with a keen, analytical mind. He was the son of a contractor for the British government, and his father and mother are both living and residents of Colombo, the capital of Ceylon.

They had sent their son to this country to study the western philosophy, but considered him well grounded in their own faith, and when he embraced the Christian religion they cast him off. At Chicago, when Dr. Houghton was familiar with the life of the Ceylon student, he was a member of a trio of oriental investigators, the Griro, spoken of in yesterday's Times, and who has written only recently inquiring about his friend; and Tya Vanada, who were all Buddhists, and who attended the lectures given at the University of Chicago.

Ratna Senanyka was educated for the Buddhist priesthood, but a taste for the western philosophy put him out of accord with the teachings of this religion, and he never entered the work. He and his two companions, even when they were well supplied with funds, led a most ascetic life, and it was said that at least one of them, Tya Vananda, denied himself the comforts and vanities of this world to such an extent that he was able to exist on an outlay of only $1.50 a month, using soaked raw wheat as the staple of his food. The others also practiced such rigid self-effacement and the disregard of the desires of the normal body for plenty of sustaining food that it is probable this induced the disease to secure its hold on the body of the young man who has just passed away.

Dr. Houghton says he was not aware that Senanayka was in this country, and that the idea of a man of his force of character and attainments practicing palmistry is absurd.

It is said that another old friend of the young Ceylon traveler, and one who would gladly have comforted him in his last illness is Charles McAuliffe, a well-known newspaper writer, sojourning at Sierra Madre.

WAS HE A MORMON.

R. T. Cooper, secretary of the Star Loan Company, who resides at No. 1041 Wall street, is still another friend of the deceased, who was surprised to find that he was in this country, and who regrets that he learned of this too late to do anything to soothe the passing of the lonely young man. He met him in Chicago, which was then Mr. Cooper's home, in the years 1900 and 1901, and entertained the traveler at his own home. He was a most brilliant conversationalist, says Mr. Cooper, and had a wonderful grasp of affairs; although after being disinherited by his father he had little knowledge that was of practical use in making a living under the new conditions which confronted him.

Senanayka, says Mr. Cooper, was a Mormon, and after a careful study of the sect and its doctrines deliberately joined the Reorganized Church of Jesus Christ of Latter Day Saints in Chicago, under the teachings and influences of Elder F. M. Sheehy.

Mr. Cooper says he has no reason to believe that the young man had abandoned this faith and he believes the deceased was a member in good standing of the Chicago church at the time of his death.

Today Mr. Cooper and the Los Angeles resident elder, Rev. T. E. Williams, will continue their investigations and it is probable that the reorganized Mormon Church will give the young nobleman's body the rites of the church before it is given sepulcher.

Mr. Cooper says that it is a fact that the young man took up the fortune-telling business after he was disinherited, as he was in dire straits for funds, and fell back on this as a temporary shift. Had the official members of the church been aware of the young man's condition after he became ill they could have secured him attention and comfort in the church's sanatorium in Iowa, and they would have gladly done so. Had young Senanayka's presence been known here he would have found some staunch friends to have given him what comfort they could for the sake of old friendships.

High-class Carriage Repairing.

Painting, trimming. Headquarters for rubber tires. Parrott Carriage Mfg. Co., Tenth and Main streets.

You can do almost any sort of cooking on your coal cook stove; one at a time; two or three at a time.

With gas a dozen at once, if you have so many.

It is a feat to cook two or three at a time with coal; it is no feat to cook a half-dozen with gas.

Heart Disease

May be cured by strengthening the heart nerves, enriching the blood and improving the circulation with Dr. Miles' Heart Cure. Safe and sure. Sold on guarantee. Send postal for free book on diseases of the heart and nerves today. DR. MILES MEDICAL CO., Elkhart, Ind.

Infants Thrive

on cow's milk that is not subject to any change of composition. Borden's Eagle Brand Condensed Milk is always the same in all climates and at all seasons. As a general household milk it is superior and is always available

RELIABLE GOODS. POPULAR PRICES.

N. B. BLACKSTONE CO.

Telephones: Home 250, Main 250

DRY GOODS. Spring and Third Sts.

New Velveteens

These new arrivals are the prettiest we have seen. Shown in a half dozen styles of gun metal gray, mottled effects and mixtures, small mingled designs and white polka dots; also reds, browns, and new blues with black mixtures. Yard 85c.

Black and blue effects with metallic dots and small vines and floral designs. Yard 65c.

Stylish; wearable, comfortable fabrics for winter waists or full costumes.

Fancy Velvets

In the panne or velvet effects, dots, squares, stripes and mottled styles in the best winter colorings, dark or light at $1.00, $1.25, $1.50 and $2.00 a yard.

Plain Peon Velvets

A new line of colors, for waists, costumes and trimmings. Yard $1.25.

Waist and Suit Silks

Fancy stripes and small neat figures woven on dark grounds. Soft taffetas and lousines; poplins and bengalines. In these, too, the gun metal grays are prominent, plain or figured or striped.

Korean and Crepes de Chine

In all colors. We have just received the popular Aubergine Crepe; it's the coming shade for next season.

White Waisting Silks

The new weaves in white and cream silks for waists are many and novel. Armures, Barathea, Oxfords, narrow stripes, small figures, plain Empires, Peau de Soles and de Cygnes, Lousines and Tricotines priced from $1.00 to $1.50.

"Eclipse Black Silks."

We are sole agents for this silk in Los Angeles. A silk with the strongest guarantee of any silk in the market. All styles in plain black. Prices commence at $1.15 a yard.

$1.00, $1.25, $1.50 and $1.75 Dress Goods for..... 85c yd

As many were unable to attend this Dress Goods Sale before Thanksgiving Day, we have decided on its continuance during today and tomorrow. There is still plenty to choose from for everybody.

THE CECILIAN

"The Perfect Piano Player."

The Cecilian pumps much easier than any other player.

Its "touch" is absolutely Non-Mechanical.

The operator has perfect control over both bass and treble.

We give a FIVE-YEAR WARRANTY with every instrument.

We are ready to prove these facts if you will give us the opportunity.

CECILIAN RECITAL.

This afternoon at 3 o'clock—all are invited. The programme is one of the most interesting of the series. Mr. Edward C. Carter, violin, and Mrs. Edward E. Carter violincello, will assist.

Today's quotation in the Cecilian contest is No. 38, and the initial of the author's name—S.

"*What real help is to be found in outward excitements when a strong inward self-elevation and ——— grasp of art is required?*"

Further particulars and preceding quotations can be had for the asking—in person or by post.

Geo. J. Birkel Co.,

STEINWAY DEALERS,

345-347 SOUTH SPRING STREET.

"Open Account"

The New Brent Credit System

You need never hesitate when you desire to buy house furnishings. We shall be ready and glad to serve you, and your credit is good enough for us.

It makes no difference whether we are dealing with a man whose salary is $10.00 per week or whether his bank account runs into the thousands of dollars. Some of the most successful business men in the city have furnished their homes by our credit method. Of course, a sensitive woman is naturally embarrassed in seeking credit at an installment house—but it is all so different at Brent's.

Our principle of selling goods on payments is founded on the basic laws of business. If you wish only a stove or one article such as a piano or a new carpet our credit system is at your service; or if you wish an entire house furnished complete with everything, the same credit system is ready to protect and help you.

THE GREAT CREDIT HOUSE

Brent's

530-532-534 SO. SPRING ST.

R·D·Bronson Desk Co

Business-bringing office furniture

First impressions go a long ways—especially in business.

Does your office furniture attract business.

Everything needed to properly equip an office is here.

431 S. Main Street.

Dr. Holladay Dental Co.,

Ramona Block.

Corner Third and Spring Streets.

REMEMBER:

All Work Free Until December 15th, 1908.

CARRARA PAINT

"The Best ... the Cheapest"

Most people ... the belief th... paint is the ... wisdom. C... cally demo... this belief. ... able conditi... lead paint ... than two ... Carrara paint ... at least twice ... the end of tha... crack, peel, rub o... furnish estimates ... the work for five years ... by the contractors we ...

O. C. Zahn Paint Co.

Sole Agents for So. Cal. and ...

231 West First Street.

$5

We Make the Best Pair Pants for $5

others charge 8-9-10 for the same thing.

Fletcher Tailoring Company,

343 South Broadway

Open evenings till 7 p. m. Saturdays till 9 p. m.

$5

Mutual Benefit

Insurance is an investment of the most ... ... that you get the best ... buy. The

Mutual Benefit

Life Insurance Co. of Newark, N. J., established in 1845, offers various ... ... investment that absolutely ... ... pany has no stock holders ... holders. They draw the ... company strives to make them ... possible all the time.

Investigate the Mutual Benefit

Telephone, call or write.

Walter H. Fish

Southern California Manager

412-13 Bradbury Bldg., Los Angeles

Home Tel. 5800. Tel. James ...

USE FIG BRAND EVAPORATED CREAM

Correct Clothes for Men Boys Famous Trade-Mark

Alfred Benjamin & Co.

We are Sole Distributors Jas. Smith & Co., 127 S. ...

HUTCHASON

Fine Furniture and Carpets

Lyon-McKinney-Smith Co.

313-321 W. Sixth st., bet. Spring and ...

Equitable Life Assurance Society

"Strongest in the World"

A. M. JONES, General Agt.

Innes Shoe Co.

F. W. MERRIMAN W. A. ...

256 S. Broadway

POOR EYESIGHT ... medied with good ... glasses. If you have ... sight we have the glasses ... the cost is not much.

BOSTON OPTICAL CO.,

KYTE & GRANICHER, Proprs.

235 South Spring Street.

A FARMER'S ACRE.

The Pasadena Farmers' Club will meet this afternoon to discuss "What crop on one acre of ground will bring the best returns?" The meeting will be held at the home of Mr. and Mrs. W. A. Butterworth, No. 100 South El Molino avenue and will begin promptly at 2 o'clock. Berries, vegetables, watermelons, pumpkins and corn will be discussed. A large attendance is expected. These meetings of the Farmers' Club are in the interest of agriculture and are open to visitors. Music is to be provided and a cordial welcome has been extended by Mr. and Mrs. Butterworth to all who may be interested.

DEATH'S HARVEST.

Alexander Eason, brother of Robert Eason, president of the Union Savings Bank, died yesterday at his home, No. 31 Hare and street, North Pasadena. He was 67 years old, a native of Ohio and had lived in this city a little over a year. He leaves a number of relatives. The funeral arrangements have not been made.

The Rev. Charles Peabody, a well-known educator, died Wednesday night at 11:30 o'clock at his home, No. 312 South Euclid avenue. He was born in New Hampshire and was graduated from Dartmouth College. He was known for his efficient service in connection with the American Tract Society, of which he was secretary for over thirty years. He had been a resident of Pasadena for eleven years and had many friends, who loved him for his kindly manner and sterling qualities. He had celebrated his eighty-eighth birthday on the eighth of this month. He leaves a sister, Miss Peabody, a son who was on a lecturing tour at the time of his death, and a daughter in Chicago. Funeral services will be held at the residence on Saturday afternoon at 2:30 o'clock. Interment will be in St. Louis. High mass is to be celebrated at the Catholic Church this morning over the remains of Thomas McCall, who died

ARRARA AINT

"The Best in the Cheapest."

st people are born and bred into belief that old style white lead nt is the law and gospel of paint tion. Carrara Paint has radi- y demonstrated the fallacy of belief. Under the most favor- e conditions the very best white paint will not stand more n two years and look good. rara paint is guaranteed to last east twice as long, look better at end of that time and never k, peel, rub off or blister. We rish estimates and guarantee work for five years when done the contractors we recommend.

C. Zahn Paint Co., e Agents for So. Cal. and Arizona. 231 West First Street.

$5 $5

We Make the Best Pair Pants for

others charge 8-9-10 for the same thing.

Fletcher Tailoring Company, 343 South Broadway.

Open evenings till 7 p. m. Saturdays till 9 p. m.

$5 $5

Mutual Benefit

Insurance is an investment—pure and simple. If not the most important investments you may make in life you buy insurance you should see to it that you get the best your money will buy. The Mutual Benefit

surance Co. of Newark, N. J. stands in that, others various plans of insurance investments that should be explained everyone intending to buy. This one has no stock holders save its policy holders. They draw the dividends and all our efforts are to make them as large as possible all the time.

estigate the Mutual Benefit plans. hone, call or write.

Walter H. Fisher, Manager Southern California Department, Bradbury Bldg., Los Angeles. Home Tel. 1800. Tel. James 42.

POOR EYESIGHT is remedied with good eyeglasses. If you have the poor sight we have the glasses. And the cost is not much.

BOSTON OPTICAL CO., LYTE & GRANICHER, Props. 235 South Spring Street.

USE KING BRAND EVAPORATED CREAM

Clothes for Men Bear the famous Trade-Mark

Wilhelmina & Co.

To our Sole Distributors Messrs. Smith & Co., 137 S. Spring

HUTCHINSON

Hutchinson Fruit Co. 430½ S. Broadway

Furniture and Carpets at Wetherby-McKinney-Smith Co. Eighth st., bet. Spring and Broadway

The Life Assurance Society of the United States. Strongest in the World. Eli. General Agt. 416 W. Fifth

Jones Shoe Co. W. MERRIMAN W. A. JONES Broadway 231 W. 3d

Los Angeles County: Cities, Towns and Villages.

[NEWS REPORTS FROM TIMES CORRESPONDENTS.]

BETTER PUBLIC OPINION CAUSE FOR THANKS.

REV. WILLIAM MACCORMICK'S SERMON AT PASADENA.

Quickening of American Spirit for Law and Order Declared to be Year's Greatest Blessing—Two Auto Scorchers Taken in. One Day.

PASADENA, Office of The Times, No. 24 South Raymond avenue, Nov. 27.—A strong sermon was delivered at All Saints' Episcopal Church yesterday morning by the rector, Rev. William MacCormick. He told his parishioners what to be thankful for, choosing as his text "Be ye thankful," Col. iii, 15.

He dwelt upon the present material prosperity of the country and pointed out the wonderful strides which have been made along the lines of commerce and industry, emphasizing the remarkable accumulation of wealth.

"What are we to be thankful for?" he asked. "Not this alone, my friends. I do not think that material charms alone ought to call forth the unbounded thanks of a great people. Wealth never made a nation immortal. The material development is not the keynote of the year's success; it is not that for which we should be most thankful.

"The greatest question which this country has to face is its economic conditions, the struggle of humanity, and it is along these lines that strides have been made which should call forth our unbounded thanks to God for the benefits that accrue. A development in these problems with which congress has struggled and struggled, and yet only resulting in a seeming lack of desire to make laws to solve them.

"In the face of these conditions I believe that the most striking feature of the year, and that for which we could be most thankful, is that we have a President who dared to intervene in the coal strike and demand order. I believe that the act of the president in so doing was in response to the spirit of the people demanding law and order. Law can not precede public opinion, and I believe that public opinion bettered itself during the last year, and that we are on the eve of a settlement of these economic difficulties. Many may despair, but today there is no one thing which should gladden their hearts more than the quitting of the spirit of the American people."

TROUBLESOME AUTOMOBILES.

The city has a daily income from the violation of the ordinance regulating the speed of automobiles within the city. There was nothing doing Wednesday for the officers had to catch two yesterday to make up the daily average of $15. They did it. "We work in relays," said Chief Freeman last night. "It is about the only way we can get these fellows." Officers Freeman and Carpenter arrested Will-C. Schroder, who is staying at Green, and Gilbert Post on Colorado street, yesterday afternoon. They each put up $25 bail, as it was a holiday and they could not plead. They will appear in court this morning.

This is Gilbert Post's second offense, and he may be called upon to "raise" more than a little. He was arrested a week ago and fined $15. In connection with his arrest for running his automobile too fast a good story is told on the rounds.

It is stated that some time ago he hit into the horse of a man who was driving on East Colorado street, and that the horse's forelegs were badly cut up. The man was wroth, and being unable to stop Post in his flight, he immediately got out of his carriage and asked a bystander the name of the man who had caused the damage. "His name is Post," said the man, "but I do not know where he lives." In inquiry the man was told that Post had a kodak store at No. 176 East Colorado street. Driving there as once he found a machine standing in front of the store, a machine exactly like the one which had run into his horse. "Is this Mr. Post?" he asked, upon seeing the owner. "Yes, I am Post, what can I do for you?" Well, you can just settle for running into my horse and damaging his legs so that I have to pay for a doctor's bill and the quicker you settle the better," the man said. "I do not know you or your horse, and I never ran into it." Post answered. "Oh, yes, you did, and here is the very machine right out front that you were racing. You are the man, and you have got to dig up an apology as well."

He looked for a few minutes as if the man was going to take his damages out of Post's hide, and there was an ominous silence. "Oh, I see it all," he said, his face brightening. There is another Post in town and he runs a Oldsmobile just like mine, and you probably want me to suffer for the same." Whether Gilbert Post has settled for the damaged legs is not known, but a reputation as a fast and reckless driver is hovering about his head.

A FARMER'S ACRE.

The Pasadena Farmers' Club will meet this afternoon to discuss "What can be done on one acre of ground will bring the best returns?" The meeting will be held at the home of Mr. and Mrs. W. H. Butterworth, No. 100 South El Molino avenue and will begin promptly at 2 o'clock. Berries, vegetables, watermelons, pumpkins and corn will be discussed. A large attendance is expected, as the meetings of the Farmers' Club are to the interest of agriculture and are open to visitors. Music is to be rendered and a cordial welcome has been extended by Mr. and Mrs. Butterworth to all who may be interested.

DEATH'S HARVEST.

Alexander Eason, brother of Robert Eason, president of the Union Savings Bank, died yesterday at his home, No. 1 Raymond street, North Pasadena. He was 67 years old, a native of Ohio and had lived in this city a little over a year. He leaves a number of relatives. The funeral arrangements have not been made.

The Rev. Charles Peabody, a well-known educator, died Wednesday night at 11:30 o'clock at his home, No. 212 North Euclid avenue. He was born in New Hampshire and was graduated from Dartmouth College. He was known for his efficient service in connection with the American Tract Society, of which he was secretary for over thirty years. He had been a resident of Pasadena for eleven years and had many friends who loved him for his kindly manner and sterling qualities. He had celebrated his eighty-eighth birthday on the eighth of this month. He leaves a sister, Miss Peabody, a son who was a lecturing tour at the time of his death, and a daughter in Chicago. Funeral services will be held at the residence on Saturday afternoon at 2:30 o'clock. Interment will be in St. Louis.

Mass is to be celebrated at the Catholic Church this morning over the remains of Thomas McCall, who died at the parsonage Tuesday night. Father Farrelly mourns the loss of this good man who served him faithfully for many years as the sexton of the church. Relatives have arrived from San Francisco and will take the body back there for interment.

Artists' materials at Wadsworth's.

Genuine Spanish tamales. Skillen & Skillen's.

Wigwam. Indian curios, antiques. 260 So. Marengo.

Book-cases, china closets at Pennel's. Office supplies at Leonard Co.

Go to Glasscocks for picture framing.

MONROVIA.

NEW BRICK BLOCK.

MONROVIA, Nov. 26.—Another brick block is to be built by Henry Kirchenschlages at the corner of Myrtle and Olive avenues, adjoining the electric railway. It will be two stories 53x90 feet, making two large stores. The north store will be occupied by J. J. Renaker as a furniture store. It will also have a frontage on Olive avenue, for his undertaking parlor. This building, with the one now under construction on the opposite corner, will add greatly to the appearance of the street. The Edison Electric Company will occupy one of the rooms on the east side of the street.

BY THE WAY.

Baseball will be played here Saturday between the High School and Monrovia teams.

John H. Bartte, cashier of the First National Bank, has been entertaining John Richards of Sault Ste Marie, Ontario, a retired merchant. Mr. Richards was Mr. Bartte's employer thirty years ago.

In the case of E. M. Prindle vs. the city of Monrovia, for shutting off the former's domestic supply of water, a change of venue has been granted, and the case will be tried before Justice Northup of San Gabriel. The date of the case has not been set.

C. W. Lethbridge of Regina, Northwest Territory, Canada, and his bride are guests of Mr. and Mrs. Douglas Peterson. Mr. Lethbridge is a nephew of ex-Gov. Dewdny and for twenty years has been connected with the Canadian Agricultural Department. He likes California so well that he may locate here.

SANTA MONICA.

THE DAY WELL OBSERVED.

SANTA MONICA, Nov. 26.—Thanksgiving Day was well observed here. Appropriate services were held this morning by the Christian, Presbyterian and Methodist churches in the Christian Tabernacle, Rev. F. G. H. Stevens delivering the sermon. The services in the Episcopal Church were conducted by the rector, Rev. J. D. H. Browne. In the evening there were Thanksgiving services in the tent on South Second street, where Rev. C. J. Hall is conducting a series of revival meetings for the Baptist Church. Also in the evening the Choral Society of the Christian Church gave an elaborate song service at the Tabernacle.

SEASIDE NOTES.

The eight-year-old child of C. McCrary died yesterday, at ... funeral services were held ... the home of the child's grandparents, Mr. and Mrs. Timothy Judge, ... Fifth street.

Two weeks ago A. M. ... a tenant, E. J. Van Hou... ed and charged with b... Justice Young in Los A... urday, the case was ... Houghten was acquitted. Houghten has brought ... Jenness's court against ... $250.50 for malicious p... date for the trial has ...

C. J. Clark of No. 31... has purchased a lot at ... Seventh street and A... where he will at once ... erection of a two-story ...

Elizabeth Ellis, the lit... of Mr. and Mrs. Frank E... 218 Fourth street, died toda... short illness.

LORDSBURG.

LORSEER-CATHCART WEDDING.

LORDSBURG, Nov. 26.—A fashionable wedding took place today at noon at the home of Mr. and Mrs. D. Jay Gillette at La Verne, when Miss Pauline E. Lorberr, a sister of Mrs. Gillette, and Robert Cathcart of Pomona were united in marriage by Rev. J. Taft of Sawtelle. Miss Grace McCain acted as bridesmaid and Earl Abbott was groomsman. After the wedding ceremony the ninety guests partook of a Thanksgiving dinner in a tent on the lawn. There were many handsome and costly presents.

PROPERTY CHANGES.

Considerable property has changed hands during the last few days, in each case the purchaser being an Easterner desirous of making his home among the orange groves of this district.

Frank H. Massey has sold his two new houses to David Kinsey, recently from Ohio. Yesterday Michael & Lee sold three choice pieces of property consisting of J. A. Dyche's residence and five acres, to E. E. Ohln of Oklahoma, for $6000; Wesley Bunce's home and ten acres at La Verne, to J. E. Burch of Montana, for $3000; and R. H. Humphrey's new residence and six acres at La Verne to J. H. Williams of Oklahoma for $8500.

The town is growing fast, with new settlers from the East, and many new houses are being built.

SAN PEDRO.

EAGLES' ANNUAL DANCE.

SAN PEDRO, Nov. 26.—The local aerie Fraternal Order of Eagles gave their first annual dance at the Wetherby Opera House tonight. Several hundred members of the order and their friends were in attendance, many coming from Los Angeles and various interior towns. The Wetherby was profusely decorated for the occasion and music was furnished by the Schoneman-Blanchard Orchestra. At midnight an elaborate Thanksgiving supper was served in the dining-room.

Rev. Frederick D. Seward pastor of the Presbyterian Church, occupied the pulpit of the Methodist Church and preached an eloquent Thanksgiving sermon this morning.

San Pedro Lodge, F. and A.M., has invited its friends to aid in appropriately dedicating its new temple in the Sepulveda Block on Friday evening, December 4. The hall was recently completed, and has been elegantly furnished throughout. The lodge has recently initiated several prominent citizens.

C. H. Crain, wife and daughter, were Thanksgiving guests of Mrs. M. J. Crain.

Joseph Spana and Clara Mascolo will be married at the Catholic Church on Sunday, Rev. Father Ferrer of Wilmington will officiate.

Winifred Rider and Roy Ralston have been appointed delegates to represent San Pedro in the district convention, I.O.G.T., which meets at Rivera next Saturday.

THRILLING RESCUES IN LONG BEACH SURF.

HOLIDAY CROWD WITNESSES TWO EXCITING STRUGGLES.

H. T. Descars is Overcome by the Chilly Water and Dragged Ashore by Life-saving Crew Just in Time—O. Heckthorn's Battle.

LONG BEACH, Nov. 26.—The surf accidents furnished thrills for the large holiday crowd here today.

H. T. Descars of Los Angeles was overcome by the chilly water while far out and cried for help when in danger of perishing. Capt. Murray and Assistant Smale of the Beach life-saving crew, accompanied by H. W. Montgomery, manager of the bath-house, promptly started for the rescue in a lifeboat.

Then began a terrific and exciting battle with the elements to save the drowning man. The tide was running higher than for days, and the sturdy Sarsmen could make scarcely any progress out over the breakers. After heroic work they got to the side of Descars just in time, for he was completely exhausted and avout ready to go down for the last time. Descars was a strong swimmer, but was almost prostrated by remaining too long in the cold water.

O. Heckthorn, who is visiting here from Iowa, was the other victim of the heavy surf who barely escaped a watery grave. He was caught in the tide rip and swept out into deep water in spite of his frantic struggles. The overpowering current carried him between the iron posts which support the lifeline running out from short, and one great wave pitched him bodily against one of the piliars with terrific force. His head struck against the iron post, and the wonder is that he was not drained, but he only suffered a bad scalp wound. Bleeding and weary, Heckthorn did not give up the struggle, and finally in his involuntary travels succeeded in grabbing the rope. He had enough strength left to make his way with aid along this to safety on the sands.

COVINA.

BROUSE-STANTON WEDDING.

COVINA, Nov. 26.—Miss Emma B. Brouse, daughter of Mr. and Mrs. W. O. Brouse, of Cypress avenue, and Pliny E. Stanton of this city were married last night at 8 o'clock in the Christian Church, Rev. J. W. Utter, pastor of the church and uncle of the bride, officiating. The church was artistically decorated in masses of white chrysanthemums, mingled with smilax, ivy and palms. The ... were arched with ... was festooned ... ceiling with ... bride Nora ... the ... friends. ... ceived ... Stanton ... Mr. and ... Mrs. Stanton left on the evening train for a trip to Mexico City, after which they will reside in Covina.

SAWTELLE.

UNION CHURCH SERVICES.

SAWTELLE, Nov. 26.—This evening at the Baptist Church, union Thanksgiving services were held for the first time in Sawtelle. The following order of exercises was carried out, assisted by a quartette of stringed instruments from the Soldiers' Home: "Doxology," congregation; invocation, Pastor E. Seely, Holiness Church; "My Country, 'Tis of Thee," congregation; reading of Thanksgiving Proclamation of President Roosevelt, Rev. George Taylor, Baptist Church; anthem, "Praise Waiteth for Thee," choir; scripture reading, Rev. J. R. Speck, Christian Church; hymn, "Praise to the Holy One," congregation; prayer, Rev. L. W. Wheatley, First Methodist Episcopal Church; offertory, "The Lord Is My Shepherd," choir; hymn, "Sunshine in My Soul," congregation; sermon, Rev. F. A. Ames, Free Methodist Church; hymn, "Coronation," congregation; benediction.

Yesterday evening at West End Lodge, Los Angeles, ten candidates of Sawtelle Lodge, I.O.O.F., took the Third Degree.

Steps are being taken to organize a camp of the Sons of Veterans here. Signatures are being secured to the application for a charter.

Yesterday evening the Good Templars held a well-attended "pie social" at Laird's Hall, at which time a delegation of twenty visitors were present from Santa Monica Lodge.

Health in Pullman Cars.

Referring yesterday to recent press criticisms reflecting on the sanitary condition of Pullman cars, a prominent official of the Pullman company said:

"The bedding in Pullman cars receives far more attention and cleaning than is ordinarily given to the bedding in hotels. As soon as a Pullman car arrives at its destination it is entirely stripped, the carpets are taken to beaters and aired, and the interior of the car is thoroughly scrubbed with soap and water. All linen is removed from the car, and a stock of fresh linen sheets and pillow cases is supplied.

"It is manifestly impracticable to wash the blankets after every trip, but they are removed from the car and are thoroughly blown out with compressed air at a pressure of ninety pounds to the square inch. The blankets are frequently renovated and are thoroughly washed several times a year. A large force of cleaners is maintained at every terminal point and their work is carefully supervised by competent inspectors. After the scrubbing the cars are thoroughly aired before being assigned to other duty.

"It is the business of the porters and employés to report promptly every case of sickness that occurs in a car, however trivial it may be, and the section occupied by the sick passenger is not only cleaned and treated antiseptically, but the entire car is sprayed with formaldehyde.

"It has been stated that the sheets in a Pullman car are too small to prevent the passenger's body from coming in contact with the blankets. This is entirely erroneous, since the standard Pullman blanket is 84 inches in length and the sheets 104 inches, affording ample margin to cover the blankets. Some of the older linen of the Pullman company and of the acquired companies does not come up to these dimensions, but the old linen is being rapidly retired to give place to the new, which measures up to the standard.

"In the latter style of cars operated by the Pullman company there is marked improvement in the draperies used. A great deal of the purely decorative hangings are being omitted, and the necessary draperies, such as curtains to the berth, are being made of much lighter material, which not only reduces the stuffiness of the car, but renders the drapery less liable to catch and hold dust or odors.

"The ventilation of sleeping cars has not yet been perfected, but it is the constant aim of the Pullman company to overcome defects in ventilation by every possible care that can contribute to complete sanitation."—[Brooklyn Eagle.

Enjoyed the Joke Himself.

Bennet Musson, who is an actor as well as an author, tells the following at his own expense:

Last winter he was playing in an eastern city and a friend of his, who was watching the performance, sat behind two strangers, who were studying their programmes between the acts.

"I've seen this name, Bennet Musson, before," said one of the men.

"Yes, he's an author," said the other.

"Oh."

"What do you thing of his acting?"

"Well," the first speaker replied, slowly, "he may be a good writer."—[New York Sun.

ANOTHER FOOTBALL VICTIM.

PARIS (Ill.) Nov. 26.—Felix McWhorter, PJr., of Depauw University was probably fatally injured in a game of football.

BRAIN FOOD

Is of Little Benefit Unless it is Digested.

Nearly everyone will admit that as a nation we eat too much meat and too little of vegetables and the grains.

For business men, office men and clerks, and in fact everyone engaged in sedentary or indoor occupations, grains, milk and vegetables are much more healthful.

Only men engaged in a severe outdoor manual labor can live on a heavy meat diet and continue in health.

As a general rule, meat once a day is sufficient for all classes of men, women and children, and grains, fruit and vegetables should constitute the bulk of food eaten.

But many of the most nutritious foods are difficult of digestion and it is of no use to advise brain workers to eat largely of grains and vegetables where the digestion is too weak to assimilate them properly.

It is always best to get the best results from our food that some simple and harmless digestive should be taken after meals to assist the relaxed digestive organs, and several years' experience have proven Stuart's Dyspepsia Tablets to be a very safe, pleasant and effective digestive and a remedy which may be taken daily with the best results.

Stuart's Dyspepsia Tablets can hardly be called a patent medicine, as they do not act on the bowels nor any particular organ but only on the food eaten. They merely what weak stomachs lack, pepsin diastase and by stimulating the gastric glands increase the natural secretion of hydrochloric acid.

People who make a daily practice of taking one or two of Stuart's Dyspepsia Tablets after each meal are sure to have perfect digestion which means perfect health.

There is no danger of forming an injurious habit as the tablets contain absolutely nothing but natural digestives; cocaine, morphine and similar drugs have no place in a stomach medicine and Stuart's Dyspepsia Tablets are certainly the best known and most popular of all stomach remedies.

Ask your druggist for a 50-cent package of Stuart's Dyspepsia Tablets and after a week's use note the improvement in health, appetite and nervous energy.

West Apartment House.

Among the buildings recently completed at Long Beach is the "Krosnest," just finished, by F. A. Crowe. It stands at Third street and Pacific avenue, is a three-story frame and cement apartment-house, which is a pretty combination of Mission and Colonial architecture, and contains fifteen four-room flats, so arranged by sliding doors that they can be converted into six-room flats. The latter arrangement is a feature of the building. The device employed is known as the perfect sliding door, 127 of them are used, and they are said to effect a great saving of space. The apartments are supplied with modern conveniences, including an automatic telephone system. The building is heated from furnaces, and lighted by electricity. A photograph of the house is shown herewith.

The location is such as to command an unobstructed view of the ocean through the park, and from the roof garden a splendid view is to be had of Catalina Island, San Pedro Harbor, and of the adjacent valleys and mountains. The grounds are nicely laid out in beds, and the improvements represent an investment of about $40,000.

FIFTEEN THOUSAND FIRE IN MONROVIA.

THE BADEAU block at Monrovia, one of the oldest business buildings in that town, was destroyed by fire at 11 o'clock last night, with most of its contents. The building was a two-story frame structure at the corner of Myrtle and Orange avenues, and contained seven store rooms, only one of which was vacant.

When first discovered the flames were issuing from the rear of that portion of the building in which J. J. Renaker had a furniture store and undertaking establishment, occupying four of the seven rooms. The alarm was quickly sounded and the volunteer fire department responded, but owing to the low pressure of water on the mains the firemen were unable to save the building. They could only prevent the flames from spreading to other structures.

Renaker lost practically all of his large stock, but he was unable to give an approximate estimate last night as to the amount of his loss. Adjoining his store was W. B. Case's barber shop, which was destroyed with all its contents. Case conducted a lodging house on the second floor and all his furniture was destroyed. He estimates his loss at $2500. The other store room was occupied by the harness shop of J. H. Frey, but most of his stock was carried to a place of safety.

The building was the property of W. C. Badeau, a pioneer of Monrovia, who resides in the foothills. He carried $5000 insurance. The total loss will be between $12,000 and $15,000

WHEN ALL OTHERS FAIL CONSULT RAMA.

The World's Greatest Specialist.

No Living Physician Has Ever Made the Record that Rama Has in Eight Years in America.

He Has Acquired the Understanding and Perfected the Methods that Enable Him to Accomplish Results that Have Been Regarded as Impossible.

The doctor addresses himself particularly to young men and middle-aged men who are suffering from the awful effects of early indiscretions, and are thereby unfitted for study, business or the proper enjoyment of either married or single life. In this distressed condition are many thousands who, although originally strong in body and bright in mind, have permitted their ailment to run on and on until finally, with physical and mental powers exhausted, death claimed them. The most obstinate cases of this character treated with unfailing success. All I want is a fair trial to convince the most skeptical. I use no mercury or other injurious drugs and undertake no incurable cure.

Young Men.

If you are troubled with night emissions, exhausting drains, pimples, bashfulness, aversion to society, stupidness, despondency, loss of energy, ambition and self confidence which deprive you of your manhood and absolutely unfit you for study, business or marriage—if you are thus afflicted you know the cause. Get well and be a man.

Middle-Aged Men.

There are thousands of you troubled with weak, aching backs and kidneys; frequent, painful urination and sediment in urine, impotency or weakness of sexual organs, and other unmistakable signs of nervous debility and premature decay. Many die of this difficulty, ignorant of the cause, which is the second stage of seminal weakness. The most obstinate cases of this character treated with unfailing success.

Private.

Diseases, inflammation, discharges, strictures, weaknesses of organs, hydrocele, varicocele and kindred troubles quickly cured without pain and detention from business.

Catarrh.

Which poisons the breath, stomach and lungs and paves the way for consumption, throat, liver, heart, kidney, bladder and all constitutional and internal troubles; also rupture, piles, fistula treated far in advance of any other institution in the country.

Blood and Skin.

Diseases, sores, spots, pimples, scrofula, tumors, tetters, eczema and other impurities of the blood thoroughly eradicated, leaving the system in a strong, pure and healthful state.

Ladies.

If you are suffering from persistent headaches, painful menstruation, intolerable itching, displacement of the womb, or any other distressing ailment peculiar to your sex, you should consult Dr. Rama without delay. He cures when others fail.

Correspondence.

If you cannot call, write your troubles. Consultation free and confidential.

RAMA MEDICAL INSTITUTE, Ramona Block, 3rd and Spring.

EXPERT SPECIALISTS

In the cure of catarrh, cancer, consumption, asthma, rheumatism, paralysis, locomotor-ataxia and all deep-seated and obstinate chronic diseases. Hours 9 to 9 p.m.

Special Announcement.

X-Ray, microscopical and chemical examinations and all consultations, free of charge, until December 1.

Acute and Chronic Diseases of . . . . MEN Successfully . . . Treated

We Are Thoroughly Reliable Our References Are of the Best. Our Large Practice is Built Upon Merit. The Merit of Our Methods Has Been Proven by Our Success.

Call at our Entrance, 607½ South Broadway, and take one of our Pamphlets. It contains a large amount of descriptive information which cannot go in general print. Do not fail to get one. The facts are made plain.

Bear in mind that DR. HARRISON has an established reputation, second to no specialist in the country; by success and merit alone has he placed himself in the front rank of America's specialists in diseases of men. His work speaks for him, and brings to him his immense business. A consultation with him costs nothing.

Contracted Diseases

Always become chronic if improperly treated. DR. HARRISON'S long experience has brought him perfected methods that are the very best that modern medical science can give. So successful is he that many specialists make futile endeavors to copy his methods. The happy results of his treatment are becoming widely known. Cured patients are sending their friends to us from the fact that they are satisfied of our ability to cure where others fail. Contracted disorders should never be neglected. If you are unfortunate, attend to the trouble at once. Consult an experienced specialist.

Stricture

We always cure in as short a time as is possible from the nature of the trouble; the nature of stricture is easily understood; the correct treatment is understood only by educated physicians and surgeons, who have had experience in this particular trouble. So-called specialists who are not physicians have no knowledge of how to treat stricture. Many a man is ruined by quackery. Consult the best and none but the best. The public will tell you of us and our ability.

Varicocele

It is now an established fact that Dr. Harrison & Co., by their method of treating varicocele, make an absolute and permanent cure. This they GUARANTEE in every case they treat. We will show a dozen cases right here in Los Angeles of business men we have cured; our method is painless, simple, sure, and the cure is for life. Call and see us regarding your varicocele.

Dr. Harrison

607½ SOUTH BROADWAY, COR. SIXTH

Fullness after eating, belching of gas or any disorder of the stomach, indicates indigestion. Kodol cures indigestion. It protects the nerves of the stomach and enables the digestive organs to transform all wholesome food into nourishment.

FOR SALE AT DEA N'S DRUG STORE.

LINOLEUM. Large stock—35c per yd. T. BILLINGTON CO., 314 South Broadway.

Featherweight Trunks Whitney-Woodling Trunk Co. 342 S. Spring St.

PIANOS—FITZGERALD'S 113 SOUTH SPRING STREET

Cleveland and Tribune Bicycles, $25.00 and $30.00 Other Makes $20.00. LEAVITT & BILL, 460 South Spring.

TRUSSES AND ELASTIC HOSIERY MADE TO FIT W. W. Sweeney 212-214 S. Hill Removed from 251 S. Broadway.

The Ballard Pulmonary Sanatorium, Pasadena, Cal., the best equipped institution in the U. S. for the treatment of Consumption

Los Angeles office: 403 1-2 South Spring St. Write for free book descriptive of Institution and treatment.

ZONOPHONE

Americas Best Talking Machine. Prices $15, $25, $35, $45.

Exton Music Co., 331 South Spring st.

Broadway Drapery and Furniture Co.

NEW STORE. NEW GOODS. 457 S. BROADWAY

HAIR HEALTH warrants us in saying that it will restore GRAY HAIR to its natural color and to its ORIGINAL BEAUTY. The only Restorer that does not stain the skin. May's Hair Health Most effective Hair grower dressing. Keeps dandruff, safe falling out, stops dizziness. Covers BALD spots. Don't stain skin. Harmless. Large bottles, at leading druggists.

STEVENS DURYEA An Odorless, Noiseless Speedy Chariot N. W. Church, 428-430 So. Main St.

Dr. PIERCE'S FAVORITE PRESCRIPTION FOR WEAK WOMEN.

Dickey's Creme De Lis

Prevents Freckles, Sunburn and Tan. Sample by mail, 10c. E. R. HARRINGTON & CO. Los Angeles, Cal.

BUY your Bedding at wholesale. BOSTON BEDDING COMPANY, 324 SOUTH BROADWAY.

SCHUMACHER STUDIO

Finest Portrait Work. Secure Sittings Now. 257 North Spring Street.

ARRARA AINT

"The Best in the Cheapest."

st people are born and bred into belief that old style white lead nt is the law and gospel of paint dom. Carrara Paint has radi- y demonstrated the fallacy of belief. Under the most favor- e conditions the very best white d paint will not stand more n two years and look good. rrara paint is guaranteed to last east twice as long, look better at end of that time and never k, peel, rub off or blister. We ish estimates and guarantee work for five years when done the contractors we recommend.

C. Zahn Paint Co., n Agents for So. Cal. and Arizona. 231 West First Street.

$5 $5

We Make the Best Pair Pants for

others charge 8-9-10 for the same thing.

letcher Tailoring Company, 43 South Broadway.

Open evenings till 7 p. m. Saturdays till 9 p. m.

$5 $5

Mutual Benefit

Insurance is an investment—not of it not the most important in- vestments you may make in life you buy insurance you should re- you get the best your money will The

utual Benefit

surance Co. of Newark, N. J. estab- in 1845, offers various plans of best investments that should be considered by persons intending to buy. This com- has no stock holders save its policy holders. They draw the dividends and only strives to make them as large as all the time.

estrate the Mutual Benefit plan phone, call or write.

alter H. Fisher Southern California Manager. Bradbury Bldg., Los Angeles Home Tel. 2800, Tel. James 42

OR EYESIGHT is re- medied with good eyes. If you have the poor t we have the glasses. And cost is not much.

BOSTON OPTICAL CO., TTE & GRAHICHER, PROPS. 235 South Spring Street.

USE IG BRAND APORATED CREAM

t Clothes for Men Bear The famous Trade-Mark

Ed Benjamin & Co.

We are Sole Distributors Here. Smith & Co., 187 S. Spring

UTCHASON

Hutchinson Building 430½ S. Broadway

rniture and Carpets After on-McKinney-Smith Co. Sixth st., bet. Spring and Main

le Life Assurance Society "Strongest in the World." Ed. General Agt. 416 Wilson

Los Angeles County: Cities, Towns and Villages.

[NEWS REPORTS FROM TIMES CORRESPONDENTS.]

BETTER PUBLIC OPINION CAUSE FOR THANKS.

REV. WILLIAM MACCORMICK'S SERMON AT PASADENA.

Upholding of American Spirit for Law and Order Declared to be Year's Greatest Blessing—Two Auto Scorchers Taken in. One Day.

PASADENA, Office of The Times, No. 24 South Raymond avenue, Nov. 26.—A strong sermon was delivered at All Saints' Episcopal Church yesterday morning by the rector, Rev. William MacCormick. He told his parishioners what to be thankful for, choosing as his text "Be ye thankful," Col. iii. 15.

He dwelt upon the present material prosperity of the country and pointed out the wonderful strides which have been made along the lines of commerce and industry, emphasizing the remarkable accumulation of wealth.

"What are we to be thankful for?" he asked. "Not this alone, my friends. I do not think that material charms alone ought to call forth the unbounded thanks of a great people. Wealth never made a nation immortal. The material development is not the keynote of the year's success; it is not that for which we should be most thankful.

"The greatest question which this country has to face is its economic conditions, the struggle of humanity, and it is along these lines that strides have been made which should call forth our unbounded thanks to God for the benefits that accrue. A development in those problems with which Congress has struggled and struggled, and yet only resulting in a seeming lack of desire to make laws to solve them.

"In the face of these conditions I believe that the most striking feature of the year, and that for which we should be most thankful, is that we have a President who dared to intervene in the coal strike and demand order. I believe that the act of the President in so doing was in response to the spirit of the people demanding law and order. Law can not precede public opinion, and I believe that public opinion has bettered itself during the last year, and that we are on the eve of a settlement of these economic difficulties. Many may despair, but today there is no one thing which should gladden their hearts more than the uprising of the spirit of the American people."

TROUBLESOME AUTOMOBILES.

The city has a daily income from the violation of the ordinance regulating the speed of automobiles within the city. There was nothing doing Wednesday, as the officers had to catch two Sunday to make up the daily average of $15. They did it. "We work in relays," said Chief Freeman last night. "It is about the only way we can get these fellows." Officers Freeman and Carpenter arrested Wilbur C. Schroder, who is staying at the Green, and Gilbert Post on Colorado street, yesterday afternoon. They each put up $25 bail, as it was a holiday and they could not plead. They will appear in court this morning.

This is Gilbert Post's second offense, and may be called upon to "raise or fine" a little. He was arrested about a week ago and fined $15. In connection with his arrest for running his automobile too fast a good story is going the rounds.

It is stated that some time ago he rode into the horse of a man who was driving on East Colorado street, and that the horse's forelegs were badly cut up. The man was wroth, and after being unable to stop Post in his flight, immediately got out of his carriage and asked a bystander the name of the man who had caused the damage. "His name is Post," said the man, "but I do not know where he lives." On inquiry the man was told that Post had a kodak store at No. 176 East Colorado street. Driving there as once he found a machine standing in front of the store, a machine exactly like the one which had run into his horse. "Is this Mr. Post?" he asked, upon entering the store. "Yes, I am Post, what can I do for you?" Well, you can just settle for running into my horse and damaging his legs so that I have to pay for a doctor's bill, and the quicker you settle the better," the man said, tersely. "I do not know you or your horse, and I never ran into it." Post answered. "Oh, yes, you did, and here is the very machine right out there that you were racing. You are a man, and you have got to dig up and apologize as well."

It looked for a few minutes as if the man was going to take his damages out of Post's hide, and there was an ominous silence. "Oh, I see it all," Post said, his face brightening. There is another Post in town and he runs an Oldsmobile just like mine, and you probably want me to suffer for his sins." Whether Gilbert Post has settled for the damaged legs is not known, but a reputation as a fast and reckless driver is hovering about his head.

A FARMER'S ACRE.

The Pasadena Farmers' Club will meet this afternoon to discuss "What crop on one acre of ground will bring the best returns?" The meeting will be held at the home of Mr. and Mrs. W. Butterworth, No. 100 South El Molino avenue and will begin promptly at 2 o'clock. Berries, vegetables, watermelons, pumpkins and corn will be discussed. A large attendance is expected. These meetings of the Farmers' Club are in the interest of agriculture and all are welcome to visitors. Music is to be rendered and a cordial welcome has been extended by Mr. and Mrs. Butterworth to all who may be interested.

DEATH'S HARVEST.

Alexander Eason, brother of Robert Eason, president of the Union Savings Bank, died yesterday at his home, No. 1 Hermosa road, North Pasadena. He was 67 years old, a native of Ohio and had lived in this city a little over a year. He leaves a number of relatives. The funeral arrangements have not been made.

The Rev. Charles Peabody, a well-known educator, died Wednesday night at 11:30 o'clock at his home, No. 212 South Euclid avenue. He was born in New Hampshire and was graduated from Dartmouth College. He was known for his efficient service in connection with the American Tract Society, of which he was secretary for over thirty years. He had been a resident of Pasadena for eleven years and had many friends who loved him for his kindly nature and sterling qualities. He had recently celebrated his eighty-eighth birthday on the eighth of this month. He leaves a widow, Miss Peabody, a son who was a lecturing tour at the time of his death, and a daughter in Chicago. Funeral services will be held at the residence on Saturday afternoon at 2:30 o'clock. Interment will be in St. Louis. Requiem mass is to be celebrated at the Catholic Church this morning over the remains of Thomas McCall, who died at the parsonage Tuesday night. Father Farrelly mourns the loss of this good man who served him faithfully for many years as the sexton of the church. Relatives have arrived from San Francisco and will take the body back there for interment.

Artists' materials at Wadsworth's.

Genuine Spanish tamales. Skillen & Skillen's.

Wigwam. Indian curios, antiques. 360 So. Marengo.

Book-cases, china closets at Pennel's.

Office supplies at Leonard Co.

Go to Glasscocks for picture framing.

MONROVIA.

NEW BRICK BLOCK.

MONROVIA, Nov. 26.—Another brick block is to be built by Henry Kirchenschlages at the corner of Myrtle and Olive avenues, adjoining the electric railway. It will be two stories 53x90 feet, making two large stores. The north store will be occupied by J. J. Renaker as a furniture store. It will also have a frontage on Olive avenue, for his undertaking parlor. This building, with the one now under construction on the opposite corner, will add greatly to the appearance of the street. The Edison Electric Company will occupy one of the rooms on the east side of the street.

BY THE WAY.

Baseball will be played here Saturday between the High School and Monrovia teams.

John H. Bartte, cashier of the First National Bank, has been entertaining John Richards of Sault Ste Marie, Ontario, a retired merchant. Mr. Richards was Mr. Bartte's employer thirty years ago.

In the case of E. M. Prindle vs. the city of Monrovia, for shutting off the former's domestic supply of water, a change of venue has been granted, and the case will be tried before Justice Northup of San Gabriel. The date of the case has not been set.

C. W. Lethbridge of Regina, Northwest Territory, Canada, and his bride are guests of Mr. and Mrs. Douglas Peterson. Mr. Lethbridge is a nephew of ex-Gov. Dewdny and for twenty years has been connected with the Canadian Agricultural Department. He likes California so well that he may locate here.

SANTA MONICA.

THE DAY WELL OBSERVED.

SANTA MONICA, Nov. 26.—Thanksgiving Day was well observed here. Appropriate services were held this morning by the Christian, Presbyterian and Methodist churches in the Christian Tabernacle, Rev. F. G. H. Stevens delivering the sermon. The services in the Episcopal Church were conducted by the rector, Rev. J. D. H. Browne. In the evening there were Thanksgiving services in the tent on South Second street, where Rev. C. J. Hall is conducting a series of revival meetings for the Baptist Church. Also in the evening the Choral Society of the Christian Church gave an elaborate song service at the Tabernacle.

SEASIDE NOTES.

The eight-year-old child of Geo. McCrary died yesterday, and the funeral services were held today at the home of the child's grandparents, Mr. and Mrs. Timothy Judson, on Fifth street.

Two weeks ago A. M. C[illegible] a tenant, E. J. Van Hough[illegible] ed and charged with batt[illegible] Justice Young in Los Ange[illegible] urday, the case was hea[illegible] Houghten was acquitte[illegible] Houghten has brought su[illegible] Jenness's court against [illegible] $200.00 for malicious pros[illegible] date for the trial has no[illegible]

C. J. Clark of No. 314 C[illegible] has purchased a lot at t[illegible] Seventh street and Aria[illegible] where he will at once co[illegible] erection of a two-story hou[illegible]

Elizabeth Ellis, the little [illegible] of Mr. and Mrs. Frank Ellis, [illegible] 218 Fourth street, died today [illegible] short illness.

LORDSBURG.

LORBEER-CATHCART WEDDING.

LORDSBURG, Nov. 26.—A fashionable wedding took place today at noon at the home of Mr. and Mrs. D. Jay Gillette at La Verne, when Miss Pauline E. Lorberr, a sister of Mrs. Gillette, and Robert Cathcart of Pomona were united in marriage by Rev. J. Taft of Sawtelle. Miss Grace McCain acted as bridesmaid and Earl Abbott was groomsman. After the wedding ceremony the ninety guests partook of a Thanksgiving dinner in a tent on the lawn. There were many handsome and costly presents.

PROPERTY CHANGES.

Considerable property has changed hands during the last few days, in each case the purchaser being an Easterner desirous of making his home among the orange groves of this district.

Frank H. Massey has sold his two new houses to David Kinsey, recently from Galo. Yesterday Michael & Lee sold three choice pieces of property consisting of J. A. Dyche's residence and five acres, to E. E. Ghin of Oklahoma, for $8000; Wesley Bunce's home and ten acres at La Verne, to J. E. Burch of Montana, for $8000; and R. H. Humphrey's new residence and six acres at La Verne to J. H. Williams of Oklahoma for $6500.

The town is growing fast, with new settlers from the East, and many new houses are being built.

SAN PEDRO.

EAGLES' ANNUAL DANCE.

SAN PEDRO, Nov. 26.—The local aerie Fraternal Order of Eagles gave their first annual dance at the Wetherby Opera House tonight. Several hundred members of the order and their friends were in attendance, many coming from Los Angeles and various interior towns. The Wetherby was profusely decorated for the occasion and music was furnished by the Schoeneman-Blanchard Orchestra. At midnight an elaborate Thanksgiving supper was served in the dining-room.

Rev. Frederick D. Seward pastor of the Presbyterian Church, occupied the pulpit of the Methodist Church and preached an eloquent Thanksgiving sermon this morning.

San Pedro Lodge, F. and A.M., has invited its friends to aid in appropriately dedicating its new temple in the Sepulveda Block on Friday evening, December 4. The hall was recently completed, and has been elegantly furnished throughout. The lodge has recently initiated several prominent citizens.

C. H. Crain, wife and daughter, were Thanksgiving guests of Mrs. M. J. Crain.

Joseph Spana and Clara Mascolo will be married at the Catholic Church on Sunday, Rev. Father Ferrer of Wilmington will officiate.

Winifred Rider and Roy Ralston have been appointed delegates to represent San Pedro in the district convention, I.O.G.T., which meets at Rivera next Saturday.

THRILLING RESCUES IN LONG BEACH SURF.

HOLIDAY CROWD WITNESSES TWO EXCITING STRUGGLES.

H. T. Descars is Overcome by the Chilly Water and Dragged Ashore by Life-saving Crew Just in Time—O. Heckthorn's Battle.

LONG BEACH, Nov. 26.—The surf accidents furnished thrills for the large holiday crowd here today.

H. T. Descars of Los Angeles was overcome by the chilly water while far out and cried for help when in danger of perishing. Capt. Murray and Assistant Smale of the Beach life-saving crew, accompanied by H. W. Montgomery, manager of the bath-house, promptly started for the rescue in a lifeboat.

Then began a terrific and exciting battle with the elements to save the drowning man. The tide was running higher than for days, and the sturdy oarsmen could make scarcely any progress out over the breakers. After heroic work they got to the side of Descars just in time, for he was completely exhausted and about ready to go down for the last time. Descars was a strong swimmer, but was almost prostrated by remaining too long in the cold water.

O. Heckthorn, who is visiting here from Iowa, was the other victim of the heavy surf who barely escaped a watery grave. He was caught in the tide rip and swept out into deep water in spite of his frantic struggles. The overpowering current carried him between the iron posts which support the lifeline running out from short, and one great wave pitched him bodily against one of the piliars with terrific force. His head struck against the iron post, and the wonder is that he was not brained, but he only suffered a bad scalp wound. Bleeding and weary, Heckthorn did not give up the struggle, and finally in his involuntary travels succeeded in grabbing the rope. He had enough strength left to make his way with aid along this to safety on the sands.

COVINA.

BROUSE-STANTON WEDDING.

COVINA, Nov. 26.—Miss Emma B. Brouse, daughter of Mr. and Mrs. W. O. Brouse, of Cypress avenue, and Pliny E. Stanton of this city were married last night at 8 o'clock in the Christian Church, Rev. J. W. Utter, pastor of the church and uncle of the bride, officiating. The church was artistically decorated in masses of white chrysanthemums, mingled with smilax, ivy and palms. The windows were arched with long palm fronds, while festooned [illegible] with bride

[illegible] Apartment House.

Among the buildings recently completed at Long Beach is the "Kronest," just finished, by F. A. Crowe. It stands at Third street and Pacific avenue, is a three-story frame and cement apartment-house, which is a pretty combination of Mission and Colonial architecture, and contains fifteen four-room flats, so arranged by sliding doors that they can be converted into six-room flats. The latter arrangement is a feature of the building. The device employed is known as the perfect sliding door, 127 of them are used, and they are said to effect a great saving of space. The apartments are supplied with modern conveniences, including an automatic telephone system. The building is heated from furnaces, and lighted by electricity. A photograph of the house is shown herewith.

The location is such as to command an unobstructed view of the ocean through the park, and from the roof garden a splendid view is to be had of Catalina Island, San Pedro Harbor, and of the adjacent valleys and mountains. The grounds are nicely laid out in beds, and the improvements represent an investment of about $40,000.

FIFTEEN THOUSAND FIRE IN MONROVIA.

THE BADEAU block at Monrovia, one of the oldest business buildings in that town, was destroyed by fire at 11 o'clock last night, with most of its contents. The building was a two-story frame structure at the corner of Myrtle and Orange avenues, and contained seven store rooms, only one of which was vacant.

When first discovered the flames were issuing from the rear of that portion of the building in which J. J. Renaker had a furniture store and undertaking establishment, occupying four of the seven rooms. The alarm was quickly sounded and the volunteer fire department responded, but owing to the low pressure of water on the mains the firemen were unable to save the building. They could only prevent the flames from spreading to other structures.

Renaker lost practically all of his large stock, but he was unable to give an approximate estimate last night as to the amount of his loss. Adjoining his store was W. R. Case's barber shop, which was destroyed with all its contents. Case conducted a lodging house on the second floor and all his furniture was destroyed. He estimates his loss at $2500. The other store room was occupied by the harness shop of J. H. Frey, but most of his stock was carried to a place of safety.

The building was the property of W. C. Badeau, a pioneer of Monrovia, who resides in the foothills. He carried $2000 insurance. The total loss will be between $12,000 and $15,000

POMONA.

NEW THEATER OPENED.

POMONA, Nov. 26.—Thanksgiving devotional services were held at the Presbyterian Church, where Rev. J. M. Weems of the M. E. Church, South, preached the sermon, Mrs. C. E. Hibbs sang a special solo, and Jaime Overton played a violin solo; at the Universalist Church, where Rev. George W. Fuller delivered the address; at the Episcopal Church, Rev. H. A. Badger officiating, and by the Christian Scientists at Cooperative Hall.

Last night was a gala occasion in the history of the local Fraternal Aid Association, their finely arranged new auditorium, of which George W. Ogle is manager, being formally opened with a concert by Ellery's Royal Italian Band. The new theater has a seating capacity of 1400, with a large stage and banquet rooms.

Miss Mary Armstrong, daughter of H. L. Armstrong, is home for the Thanksgiving vacation.

Mr. and Mrs. Joseph Merrill were here from Los Angeles today spending Thanksgiving with relatives.

Major and Mrs. George F. Robinson, G. P. Robinson and wife, E. C. Robinson and wife, and Mr. and Mrs. George F. Ferris and family enjoyed a Thanksgiving picnic in the foothills today.

Misses Bertha Prentiss of Santa Ana and Sara Prentiss of Ontario are here visiting their sister, Miss Mabel Prentiss.

A daughter has been born to the wife of Oscar [illegible]ckery.

Benjie Vinton is here from Los Angeles, a guest at the home of Mr. and Mrs. A. D. Hunter.

SAWTELLE.

UNION CHURCH SERVICES.

SAWTELLE, Nov. 26.—This evening at the Baptist Church, union Thanksgiving services were held for the first time in Sawtelle. The following order of exercises was carried out, assisted by a quartette of stringed instruments from the Soldiers' Home: "Doxology," congregation; invocation, Pastor E. Seely, Holiness Church; "My Country, 'Tis of Thee," congregation; reading of Thanksgiving Proclamation of President Roosevelt, Rev. George Taylor, Baptist Church; anthem, "Praise Waiteth for Thee," choir; scripture reading, Rev. J. R. Speck, Christian Church; hymn, "Praise to the Holy One," congregation; prayer, Rev. L. W. Wheatley, First Methodist Episcopal Church; offertory, "The Lord Is My Shepherd," choir; hymn, "Sunshine in My Soul," congregation; sermon, Rev. F. A. Ames, Free Methodist Church; hymn, "Coronation," congregation; benediction.

Yesterday evening at West End Lodge, Los Angeles, ten candidates of Sawtelle Lodge, I.O.O.F., took the Third Degree.

Steps are being taken to organize a camp of the Sons of Veterans here. Signatures are being secured to the application for a charter.

Yesterday evening the Good Templars held a well-attended "pie social" at Laird's Hall, at which time a delegation of twenty visitors were present from Santa Monica Lodge.

Health in Pullman Cars.

Referring yesterday to recent press [illegible]isms reflecting on the sanitary [illegible]tion of Pullman cars, a prominent [illegible] of the Pullman company said: [illegible]edding in Pullman cars re- [illegible] more attention and cleaning [illegible]dinarily given to the bed- [illegible]els. As soon as a Pullman [illegible]t its destination it is en- [illegible]ed, the carpets are taken [illegible]d aired, and the interior [illegible] thoroughly scrubbed with [illegible]er. All linen is removed [illegible], and a stock of fresh [illegible]nd pillow cases is sup- [illegible]nifestly impracticable to [illegible]ankets after every trip, [illegible]removed from the car and [illegible]nly blown out with com- [illegible] at a pressure of ninety [illegible] the square inch. The [illegible]

Enjoyed the Joke Himself.

Bennet Musson, who is an actor as well as an author, tells the following at his own expense:

Last winter he was playing in an eastern city and a friend of his, who was watching the performance, sat behind two strangers, who were studying their programmes between the acts.

"I've seen this name, Bennet Musson, before," said one of the men.

"Yes, he's an author," said the other.

"Oh."

"What do you thing of his acting?"

"Well," the first speaker replied, slowly, "he may be a good writer."—[New York Sun.

ANOTHER FOOTBALL VICTIM.

PARIS (Ill.) Nov. 26.—Felix McWhorter, PJr., of Depauw University was probably fatally injured in a game of football.

BRAIN FOOD

Is of Little Benefit Unless it is Digested.

Nearly everyone will admit that as a nation we eat too much meat and too little of vegetables and the grains.

For business men, office men and clerks, and in fact everyone engaged in sedentary or indoor occupations, grains, milk and vegetables are much more healthful.

Only men engaged in a severe outdoor manual labor can live on a heavy meat diet and continue in health.

As a general rule, meat once a day is sufficient for all classes of men, women and children, and grains, fruit and vegetables should constitute the bulk of food eaten.

But many of the most nutritious foods are difficult of digestion and it is of no use to advise brain workers to eat largely of grains and vegetables where the digestion is too weak to assimilate them properly.

It is always best to get the best results from our food that some simple and harmless digestive should be taken after meals to assist the relaxed digestive organs, and several years' experience have proven Stuart's Dyspepsia Tablets to be a very safe, pleasant and effective digestive and a remedy which may be taken daily with the best results.

Stuart's Dyspepsia Tablets can hardly be called a patent medicine, as they do not act on the bowels nor any particular organ but only on the food eaten. They supply what weak stomachs lack, pepsin diastase and by stimulating the gastric glands increase the natural secretion of hydrochloric acid.

People who make a daily practice of taking one or two of Stuart's Dyspepsia Tablets after each meal are sure to have perfect digestion which means perfect health.

There is no danger of forming an injurious habit as the tablets contain absolutely nothing but natural digestives; cocaine, morphine and similar drugs have no place in a stomach medicine and Stuart's Dyspepsia Tablets are certainly the best known and most popular of all stomach remedies.

Ask your druggist for a 50-cent package of Stuart's Dyspepsia Tablets and after a week's use note the improvement in health, appetite and nervous energy.

BRONCHITIS.

Everybody Knows What It Is—But Everybody Does Not Know What Will Cure It.

THE OWL DRUG CO. TELLS THE PEOPLE OF LOS ANGELES.

Asked one day in his store the question, "What is good for bronchitis?" a member of The Owl Drug Co., our well-known druggists, answered, "The best way I can tell you is to read this letter from Miss Anna Ray of Bangor, Me. We have lots of such cases right here at home."

It reads as follows:

"For five years I was troubled with a terrible cough and bronchitis. I tried a great many different preparations without getting relief. I could not sleep, and I became so weak I could hardly walk, and coughing day and night. Then I took Vinol. What a godsend that first bottle was! I had not taken half of it before I noticed a change for the better. I took four bottles in all and am entirely cured, and in perfect health."

"Now we have been talking up Vinol to the people of Los Angeles for a long time, and I suppose some people think we are crazy on the subject, but really we hear such marvelous results from Vinol all the time that we believe it to be the greatest remedy for coughs, colds, bronchitis and all throat and lung troubles that we have ever sold in our store. It never disappoints people, and we do like to sell a thing that gives satisfaction. Vinol is cod liver oil medicine without the oil, and wherever old-fashioned cod liver oil preparations will do good, Vinol will do more good, for it is delicious to the taste and powerful as a curative agent.

"We wish every person in Los Angeles who is overworked, run down, debilitated, every old person, every weak woman, every sufferer with fall colds, bronchitis or incipient consumption, every nervous, irritable person or any one suffering from stomach troubles, would take advantage of our guarantee to refund the money if Vinol does not help them and restore them to health. Please call at our store and learn more about it." The Owl Drug Co., 320 S. Spring st.

WHEN ALL OTHERS FAIL CONSULT RAMA.

The World's Greatest Specialist.

No Living Physician Has Ever Made the Record that Rama Has in Eight Years in America.

He Has Acquired the Understanding and Perfected the Methods that Enable Him to Accomplish Results that Have Been Regarded as Impossible.

The doctor addresses himself particularly to young men and middle-aged men who are suffering from the awful effects of early indiscretions, and are thereby unfitted for study, business or the proper enjoyment of either married or single life. In this distressed condition are many thousands who, although originally strong in body and bright in mind, have permitted their ailment to run on and on until finally, with physical and mental powers exhausted, death claimed them. The most obstinate cases of this character treated with unfailing success. All I want is a fair trial to convince the most skeptical. I use no mercury or other injurious drugs and undertake no incurable cure.

Young Men.

If you are troubled with night emissions, exhausting drains, pimples, bashfulness, aversion to society, stupidness, despondency, loss of energy, ambition and self confidence which deprive you of your manhood and absolutely unfit you for study, business or marriage—if you are thus afflicted you know the cause. Get well and be a man.

Middle-Aged Men.

There are thousands of you troubled with weak, aching backs and kidneys; frequent, painful urination and sediment in urine, impotency or weakness of sexual organs, and other unmistakable signs of nervous debility and premature decay. Many die of this difficulty, ignorant of the cause, which is the second stage of seminal weakness. The most obstinate cases of this character treated with unfailing success.

Private.

Diseases, inflammation, discharges, strictures, weakness of organs, hydrocele, varicocele and kindred troubles quickly cured without pain and detention from business.

Catarrh.

Which poisons the breath, stomach and lungs and paves the way for consumption, throat, liver, heart, kidney, bladder and all constitutional and internal troubles; also rupture, piles, fistula treated far in advance of any other institution in the country.

Blood and Skin.

Diseases, sores, spots, pimples, scrofula, tumors, ulcers, eczema and other impurities of the blood thoroughly eradicated, leaving the system in a strong, pure and healthful state.

Ladies.

If you are suffering from persistent headaches, painful menstruation, intolerable itching, displacement of the womb, or any other distressing ailment peculiar to your sex, you should consult Dr. Rama without delay. He cures when others fail.

Correspondence.

If you cannot call, write your troubles. Consultation free and confidential.

RAMA MEDICAL INSTITUTE, Ramona Block, 3rd and Spring.

EXPERT SPECIALISTS

In the cure of catarrh, cancer, consumption, asthma, rheumatism, paralysis, locomotor-ataxia and all deep-seated and obstinate chronic diseases. Hours 9 to 9 p.m.

Special Announcement.

X-Ray, microscopical and chemical examinations and all consultations, free of charge, until December 1.

Acute and Chronic Diseases of . . . . MEN Successfully . . . Treated

We Are Thoroughly Reliable Our References Are of the Best. Our Large Practice is Built Upon Merit. The Merit of Our Methods Has Been Proven by Our Success.

Call at our Entrance, 607½ South Broadway, and take one of our Pamphlets. It contains a large amount of descriptive information which cannot go in general print. Do not fail to get one. The facts are made plain.

Bear in mind that DR. HARRISON has an established reputation, second to no specialist in the country, by success and merit alone has he placed himself in the front rank of America's specialists in diseases of men. His work speaks for him, and brings to him his immense business. A consultation with him costs nothing.

Stricture

We always cure in as short a time as is possible from the nature of the trouble; the nature of stricture is misunderstood; the correct treatment is understood only by educated physicians and surgeons, who have had experience in this particular trouble. So-called specialists who are not physicians have no knowledge of how to treat stricture. Many a man is ruined by quackery. Consult the best and none but the best. The public will tell you of us and our ability.

Contracted Diseases

Always become chronic if improperly treated. DR. HARRISON'S long experience has brought him perfected methods that are the very best that modern medical science can give. So successful is he that many specialists make futile endeavors to copy his methods. The happy results of his treatment are becoming widely known. Cured patients are sending their friends to us from the fact that they are satisfied of our ability to cure where others fail. Contracted disorders should never be neglected. If you are unfortunate, attend to the trouble at once. Consult an experienced specialist.

Varicocele

It is now an established fact that Dr. Harrison & Co., by their method of treating varicocele, make an absolute and permanent cure. This they GUARANTEE in every case they treat. We will show a dozen cases right here in Los Angeles of business men we have cured; our method is painless, simple, sure, safe and the cure is for life. Call and see us regarding your varicocele.

Dr. Harrison

607½ SOUTH BROADWAY, COR. SIXTH

Fullness after eating, belching of gas or any disorder of the stomach, indicates indigestion. Kodol cures indigestion. It protects the nerves of the stomach and enables the digestive organs to transform all wholesome food into nourishment.

FOR SALE AT DEA N'S DRUG STORE.

LINOLEUM. Large stock—55c per yd. T. BILLINGTON CO., 314 South Broadway.

Featherweight Trunks Whitney-Wooding Trunk Co. 303 S. Spring St.

PIANOS—FITZGERALD'S 113 SOUTH SPRING STREET

Cleveland and Tribune Bicycles, $25.00 and $30.00 Other Makes $20.00. LEAVITT & BILL, 460 South Spring.

TRUSSES AND ELASTIC HOSIERY MADE TO FIT W. W. Sweeney 212-214 S. Hill Removed from 421 S. Broadway

The Ballard Pulmonary Sanatorium, Pasadena, Cal., the best equipped institution in the U. S. for the treatment of Consumption Los Angeles office 415 1-2 South Spring St. Write for free book descriptive of institution and treatment.

ZONOPHONE America's Best Talking Machine. Prices $15, $20, $25, $35, $40. Exton Music Co., 321 South Spring st.

Broadway Drapery and Furniture Co. NEW STORE. NEW GOODS. 467 S. BROADWAY

HAIR HEALTH warranted to Restore natural color and life to GRAY HAIR. The only Hair Health. Must not be confused with other so-called "hair restorers" and "hair dyes." Hay's Hair Health is entirely different. Does not stain skin. Harmless. Large 50c. bottles, at leading druggists.

STEVENS DURYEA An Odorless, Noiseless Speedy Charter N. W. Church, 220-241 So. Main St.

Dr. PIERCE'S FAVORITE PRESCRIPTION FOR WEAK WOMEN.

Dickey's Creme De Lis Prevents Freckles, Sunburn and Tan. Sample by mail, 10c. E. B. HARRINGTON & CO., Los Angeles, Cal.

BUY your Bedding at wholesale. BOSTON BEDDING COMPANY, 104 SOUTH BROADWAY.

SCHUMACHER STUDIO Finest Portrait Work. Secure Sittings Now 107 North Spring Street

ARRARA
AINT
"The Best in the Cheapest."
st people
belief
int is the
dom.
C. Zahn Pa
le Agents for So. Cal. and
231 West First Street.
$5 $5
We
Make
the Best
Pair
Pants for
others charge
8-9-10 for the
same thing.
letcher Tailoring
Company,
43 South Broadway.
Open evenings till 7 p. m.
Saturdays till 9 p. m.
5 $5
Insurance is an investment—one of if not the most important in vestments you may make in life. you buy insurance you should see to it you get the best your money will
The
utual Benefit
surance Co. of Newark, N. J. estab- in 1845, offers various plans of investment that should be considered investment intending to buy. This com has no stock holders save its policy They draw the dividends and all striven to make them as large as all the time.
ntrate the Mutual Benefit plans.
hone, call or write.
alter H. Fisher
Southern California Manager,
Bradbury Bldg., Los Angeles
ome Tel. 6800. Tel. James 42.
OR EYESIGHT is re- medied with good eye- es. If you have the poor t we have the glasses. And cost is not much.
BOSTON OPTICAL CO.,
TTE & GRAICHEN, PROPS.
235 South Spring Street.
USE
IG BRAND
APORATED CREAM
t Clothes for Men Bear
Famous Trade-Mark
Ed Benjamin & Co.
e are Sole Distributors Here.
ith & Co., 137 S. Spring
UTCHASON
Hutchinson Dressing
430½ S. Broadway
rniture and Carpets
on-McKinney-Smith Co.
Sixth st., bet. Spring and Main
le Life Assurance Society
"Strongest in the World."
E. Eh, General Agt. 419 W
nes Shoe Co
. MERRIMAN W. A.
roadway

Los Angeles County: Cities, Towns and Villages.

[NEWS REPORTS FROM TIMES CORRESPONDENTS.]

BETTER PUBLIC OPINION CAUSE FOR THANKS.

...ORMICK'S SER-
...ENA.

Law
...ear's
...rch-

...ers,
...ov.
...at
...er-
...fil-
...ish-
...oos-
Col.

...aterial
...pointed
...hich have
...es of com-
...phasizing the
...tion of wealth.
...to be thankful for?" Not this alone, my friends. I do not think that material charms alone ought to call forth the unbounded thanks of a great people. Wealth never made a nation immortal. The material development is not the keynote of the year's success; it is not that for which we should be most thankful.

The greatest question which this country has to face is its economic conditions, the struggle of humanity, and it is along these lines that strides have been made which should call forth our unbounded thanks to God for the benefits that accrue. A development in these problems with which Congress has struggled and struggled, and yet only resulting in a seeming lack of desire to make laws to solve them.

In the face of these conditions I believe that the most striking feature of the year, and that for which we should be most thankful, is that we have a President who dared to intervene in the coal strike and demand order. I believe that the act of the President in so doing was in response to the spirit of the people demanding law and order. Law can not precede public opinion, and I believe that public opinion has bettered itself during the last year, and that we are on the eve of a settlement of these economic difficulties. Many may despair, but today there is no one thing which should gladden their hearts more than the uplifting of the spirit of the American people."

TROUBLESOME AUTOMOBILES.

The city has a daily income from the ...ion of the ordinance regulating the ...ed of automobiles within the ...ity. There was nothing doing Wednesday ...o the officers had to catch two ...peeders to make up the daily average of $15. They did it. "We work ...m in relays," said Chief Freeman ...st night. "It is about the only way we can get these fellows." Officers ...eeman and Carpenter arrested Wil... C. Schroder, who is staying at ...Green, and Gilbert Post on Colo... street, yesterday afternoon. They ...put up $25 bail, as it was a holi... and they could not plead. They ...appear in court this morning.

This is Gilbert Post's second offense, ...d he may be called upon to "raise ...he" a little. He was arrested ...a week ago and fined $15. In connection with his arrest for running his ...obile too fast a good story is ...the rounds.

It is stated that some time ago he ...ed into the horse of a man who was ...ing on East Colorado street, and ...d the horse's forelegs were badly ...ised up. The man was wroth, and ...ng unable to stop Post in his flight, ...immediately got out of his car... and asked a bystander the name of the man who had caused the dam... "His name is Post," said the man, "but I do not know where he lives." ...n inquiry the man was told that Post ...d a bookbinding store at No. 176 East ...orado street. Driving there as once ...found a machine standing in front ...the store, a machine exactly like ...one which had run into his horse. ...this Mr. Post?" he asked, upon en...ing the store. "Yes, I am Post, what ...I do for you?" Well, you can just ...tle for running into my horse and ...aging his legs so that I have to ...pay for a doctor's bill, and the quicker ...e settle the better," the man said, ...ly. "I do not know you or your ...se, and I never ran into it." Post ...served. "Oh, yes, you did, and ...e is the very machine right out ...e that you were racing. You are ...e man, and you have got to dig up ...d apologize as well."

It looked for a few minutes as if the ...o man was going to take his dam... out of Post's hide, and there was ...ominous silence. "Oh, I see it all." ...n said, his face brightening. There ...another Post in town and he runs ...n Oldsmobile just like mine, and ...u probably want me to suffer for ...is sin." Whether Gilbert Post has ...ettled for the damaged legs is not ...own, but a reputation as a fast and ...reckless driver is hovering about his ...ead.

A FARMER'S ACRE.

The Pasadena Farmers' Club will ...et this afternoon to discuss "What ...n can one acre of ground will bring ...the best returns?" The meeting will be ...d at the home of Mr. and Mrs. W. ...Butterworth, No. 100 South El Molino avenue and will begin promptly at ...o'clock. Berries, vegetables, watermelons, pumpkins and corn will be discussed. A large attendance is expected. These meetings of the Farmers' Club are in the interest of agriculture and are open to visitors. Music is to be rendered and a cordial welcome has been extended by Mr. and Mrs. Butterworth to all who may be interested.

DEATH'S HARVEST.

Alexander Eason, brother of Robert Eason, president of the Union Savings Bank, died yesterday at his home, No. 1... Raymond street, North Pasadena. Mr. Eason was 67 years old, a native of Ohio and had lived in this city a little over a year. He leaves a number of relatives. The funeral arrangements have not been made.

The Rev. Charles Peabody, a well-known educator, died Wednesday night at 11:30 o'clock at his home, No. 212 South Euclid avenue. He was born in New Hampshire and was graduated from Dartmouth College. He was known for his efficient service in connection with the American Tract Society, of which he was secretary for over thirty years. He had been a resident of Pasadena for eleven years and had many friends who loved him for his kindly nature and sterling qualities. He had celebrated his eighty-eighth birthday on the eighth of this month. He leaves a widow, Miss Peabody, a son who was touring the east at the time of his father's death, and a daughter in Chicago. Funeral services will be held at the residence on Saturday afternoon at 2:30 o'clock. Interment will be in St. Louis. Mass is to be celebrated at the Church this morning over the remains of Thomas McCall, who died at the parsonage Tuesday night. Father Farrelly mourns the loss of this good man who served him faithfully for many years as the sexton of the church. Relatives have arrived from San Francisco and will take the body back there for interment.

Artists' materials at Wadsworth's.
Genuine Spanish tamales. Skillen & Skillen's.
Wigwam. Indian curios, antiques. 260 So. Marengo.
Book-cases, china closets at Pennel's.
Office supplies at Leonard Co.
Go to Glasscocks for picture framing.

MONROVIA.

NEW BRICK BLOCK.

MONROVIA, Nov. 26.—Another brick block is to be built by Henry Kirchenschlages at the corner of Myrtle and Olive avenues, adjoining the electric railway. It will be two stories 53x90 feet, making two large stores. The north store will be occupied by J. J. Renaker as a furniture store. It will also have a frontage on Olive avenue, for his undertaking parlor. This building, with the one now under construction on the opposite corner, will add greatly to the appearance of the street. The Edison Electric Company will occupy one of the rooms on the east side of the street.

BY THE WAY.

Baseball will be played here Saturday between the High School and Monrovia teams.

John H. Bartte, cashier of the First National Bank, has been entertaining John Richards of Sault Ste Marie, Ontario, a retired merchant. Mr. Richards was Mr. Bartte's employer thirty years ago.

In the case of E. M. Prindle vs. the city of Monrovia, for shutting off the former's domestic supply of water, a change of venue has been granted, and the case will be tried before Justice Northup of San Gabriel. The date of the case has not been set.

C. W. Lethbridge of Regina, Northwest Territory, Canada, and his bride are guests of Mr. and Mrs. Douglas Peterson. Mr. Lethbridge is a nephew of ex-Gov. Dewdny and for twenty years has been connected with the Canadian Agricultural Department. He likes California so well that he may locate here.

SANTA MONICA.

THE DAY WELL OBSERVED.

SANTA MONICA, Nov. 26.—Thanksgiving Day was well observed here. Appropriate services were held this morning by the Christian, Presbyterian and Methodist churches in the Christian Tabernacle, Rev. F. G. H. Stevens delivering the sermon. The services in the Episcopal Church were conducted by the rector, Rev. J. D. H. Browne. In the evening there were Thanksgiving services in the tent on South Second street, where Rev. C. J. Hall is conducting a series of revival meetings for the Baptist Church. Also in the evening the Choral Society of the Christian Church gave an elaborate song service at the Tabernacle.

SEASIDE NOTES.

The eight-year-old child of George McCrary died yesterday, and the funeral services were held today at the home of the child's grandparents, Mr. and Mrs. Timothy Judson, of South Fifth street.

Two weeks ago A. M. Caswell had a tenant, E. J. Van Houghten, arrested and charged with battery. Before Justice Young in Los Angeles last Saturday, the case was heard and Van Houghten was acquitted. Now Van Houghten has brought suit in Justice Jenines's court against Caswell for $299.99 for malicious prosecution. The date for the trial has not been set.

C. J. Clark of No. 314 Ocean avenue has purchased a lot at the corner of Seventh street and Arisona avenue, where he will at once commence the erection of a two-story house.

Elizabeth Ellis, the little daughter of Mr. and Mrs. Frank Ellis of No. 218 Fourth street, died today after a short illness.

LORDSBURG.

LORBEER-CATHCART WEDDING.

LORDSBURG, Nov. 26.—A fashionable wedding took place today at noon at the home of Mr. and Mrs. D. Jay Gillette at La Verne, when Miss Pauline E. Lorberg, a sister of Mrs. Gillette, and Robert Cathcart of Pomona were united in marriage by Rev. J. Taft of Sawtelle. Miss Grace McCain acted as bridesmaid and Earl Abbott was groomsman. After the wedding ceremony the ninety guests partook of a Thanksgiving dinner in a tent on the lawn. There were many handsome and costly presents.

PROPERTY CHANGES.

Considerable property has changed hands during the last few days, in each case the purchaser being an Easterner desirous of making his home among the orange groves of this district.

Frank H. Massey has sold his two new houses to David Kinsey, recently from Ohio. Yesterday Michael & Lee sold three choice pieces of property consisting of J. A. Dyche's residence and five acres, to E. E. Ghin of Oklahoma, for $6000; Wesley Bunce's home and ten acres at La Verne, to J. E. Burch of Montana, for $8000; and R. H. Humphrey's new residence and six acres at La Verne to J. H. Williams of Oklahoma for $4500.

The town is growing fast, with new settlers from the East, and many new houses are being built.

SAN PEDRO.

EAGLES' ANNUAL DANCE.

SAN PEDRO, Nov. 26.—The local aerie Fraternal Order of Eagles gave their first annual dance at the Wetherby Opera House tonight. Several hundred members of the order and their friends were in attendance, many coming from Los Angeles and various interior towns. The Wetherby was profusely decorated for the occasion and music was furnished by the Schoneman-Blanchard Orchestra. At midnight an elaborate Thanksgiving supper was served in the dining-room.

Rev. Frederick D. Seward pastor of the Presbyterian Church, occupied the pulpit of the Methodist Church and preached an eloquent Thanksgiving sermon this morning.

San Pedro Lodge, F. and A.M., has invited its friends to aid in appropriately dedicating its new temple in the Sepulveda Block on Friday evening, December 4. The hall was recently completed, and has been elegantly furnished throughout. The lodge has recently initiated several prominent citizens.

C. H. Crain, wife and daughter, were Thanksgiving guests of Mrs. M. J. Crain.

Joseph Spana and Clara Mascolo will be married at the Catholic Church on Sunday, Rev. Father Ferrer of Wilmington will officiate.

Winifred Rider and Roy Ralston have been appointed delegates to represent San Pedro in the district convention, I.O.G.T., which meets at Rivera next Saturday.

THRILLING RESCUES IN LONG BEACH SURF.

HOLIDAY CROWD WITNESSES TWO EXCITING STRUGGLES.

H. T. Descars is Overcome by the Chilly Water and Dragged Ashore by Life-saving Crew Just in Time—O. Heckthorn's Battle.

LONG BEACH, Nov. 26.—The surf accidents furnished thrills for the large holiday crowd here today.

H. T. Descars of Los Angeles was overcome by the chilly water while far out and cried for help when in danger of perishing. Capt. Murray and Assistant Smale of the Beach life-saving crew, accompanied by H. W. Montgomery, manager of the bath-house, promptly started for the rescue in a lifeboat.

Then began a terrific and exciting battle with the elements to save the drowning man. The tide was running higher than for days, and the sturdy oarsmen could make scarcely any progress out over the breakers. After heroic work they got to the side of Descars just in time, for he was completely exhausted and avout ready to go down for the last time. Descars was a strong swimmer, but was almost prostrated by remaining too long in the cold water.

O. Heckthorn, who is visiting here from Iowa, was the other victim of the heavy surf who barely escaped a watery grave. He was caught in the tide rip and swept out into deep water in spite of his frantic struggles. The overpowering current carried him between the iron posts which support the lifeline running out from short, and one great wave pitched him bodily against one of the piliars with terrific force. His head struck against the iron post, and the wonder is that he was not brained, but he only suffered a bad scalp wound. Bleeding and weary, Heckthorn did not give up the struggle, and finally in his involuntary travels succeeded in grabbing the rope. He had enough strength left to make his way with aid along this to safety on the sands.

COVINA.

BROUSE-STANTON WEDDING.

COVINA, Nov. 26.—Miss Emma B. Brouse, daughter of Mr. and Mrs. W. O. Brouse, of Cypress avenue, and Pliny E. Stanton of this city were married last night at 8 o'clock in the Christian Church, Rev. J. W. Utter, pastor of the church and uncle of the bride, officiating. The church was artistically decorated in masses of white chrysanthemums, mingled with smilax, ivy and palms. The windows were arched with long palm fronds, while the entire ceiling was festooned with white ribbon alternating with dainty ropes of smilax. The bride was attended by her sister, Miss Nora E. Brouse, as maid of honor, the bridesmaids being Miss Illie Stanton, a sister of the groom, and Miss Pearl Brouse of Riverside. The groom was attended by his brother, Minter Stanton, the ushers being Ira Stanton and Mr. Brouse. The little flower girls were the Misses Gracie Utter and Fern Stanton, who were daintily gowned alike in white chiffon. After the ceremony a reception and supper were given at the home of the bride's parents on Cypress avenue.

GOOD BIKE RACES.

The bicycle races this morning, under the auspices of the local bicycle dealers, attracted a large gathering of wheelmen. In the three-mile road race (handicap) Howard Graham, a Covina boy, secured first place, Joe Aguayo second; time 7 min. 20 sec. Half-mile race—Howard Graham first, Guy Garrison second, Joe Aguayo third. quarter mile—Pete Aguayo first, Guy Garrison second, Howard Graham third and Joe Aguayo tie for third place; time 30 sec. There was a large entry list in the three-mile handicap and an exciting finish, over half of the contestants sprinting home in a bunch.

POMONA.

NEW THEATER OPENED.

POMONA, Nov. 26.—Thanksgiving devotional services were held at the Presbyterian Church, where Rev. J. M. Weems of the M. E. Church, South, preached the sermon, Mrs. C. E. Hibbs sang a special solo, and Jaime Overton played a violin solo; at the Universalist Church, where Rev. George W. Fuller delivered the address; at the Episcopal Church, Rev. H. A. Badger officiating, and by the Christian Scientists at Coöperative Hall.

Last night was a gala occasion in the history of the local Fraternal Aid Association, their finely arranged new auditorium, of which George W. Ogle is manager, being formally opened with a concert by Ellery's Royal Italian Band. The new theater has a seating capacity of 1400, with a large stage and banquet rooms.

Miss Mary Armstrong, daughter of H. L. Armstrong, is home for the Thanksgiving vacation.

Mr. and Mrs. Joseph Merrill were here from Los Angeles today spending Thanksgiving with relatives.

Major and Mrs. George F. Robinson, G. P. Robinson and wife, E. C. Robinson and wife, and Mr. and Mrs. George F. Ferris and family enjoyed a Thanksgiving picnic in the foothills today.

Misses Bertha Prentiss of Santa Ana and Sara Prentiss of Ontario are here visiting their sister, Miss Mabel Prentiss.

A daughter has been born to the wife of Oscar Hickery.

Benjie Vinton is here from Los Angeles, a guest at the home of Mr. and Mrs. A. D. Hunter.

SAWTELLE.

UNION CHURCH SERVICES.

SAWTELLE, Nov. 26.—This evening at the Baptist Church, union Thanksgiving services were held for the first time in Sawtelle. The following order of exercises was carried out, assisted by a quartette of stringed instruments from the Soldiers' Home: "Doxology," congregation; invocation, Pastor R. Seely, Holiness Church; "My Country, 'Tis of Thee," congregation; reading of Thanksgiving Proclamation of President Roosevelt, Rev. George Taylor, Baptist Church; anthem, "Praise Waiteth for Thee," choir; scripture reading, Rev. J. R. Speck, Christian Church; hymn, "Praise to the Holy One," congregation; prayer, Rev. L. W. Wheatley, First Methodist Episcopal Church; offertory, "The Lord Is My Shepherd," choir; hymn, "Sunshine in My Soul," congregation; sermon, Rev. F. A. Ames, Free Methodist Church; hymn, "Coronation," congregation; benediction.

Yesterday evening at West End Lodge, Los Angeles, ten candidates of Sawtelle Lodge, I.O.O.F., took the Third Degree.

Steps are being taken to organize a camp of the Sons of Veterans here. Signatures are being secured to the application for a charter.

Yesterday evening the Good Templars held a well-attended "pie social" at Laird's Hall, at which time a delegation of twenty visitors were present from Santa Monica Lodge.

Health in Pullman Cars.

Referring yesterday to recent press criticisms reflecting on the sanitary condition of Pullman cars, a prominent official of the Pullman company said:

"The bedding in Pullman cars receives far more attention and cleaning than is ordinarily given to the bedding in hotels. As soon as a Pullman car arrives at its destination it is entirely stripped, the carpets are taken up, beaten and aired, and the interior of the car is thoroughly scrubbed with soap and water. All linen is removed from the car, and a stock of fresh linen sheets and pillow cases is supplied.

"It is manifestly impracticable to wash the blankets after every trip, but they are removed from the car and are thoroughly blown out with compressed air at a pressure of ninety pounds to the square inch. The blankets are frequently washed several times a year. A large force of cleaners is maintained at every terminal point and their work is carefully supervised by competent inspectors. After the scrubbing the cars are thoroughly aired before being assigned to other duty.

"It is the business of the porters and employés to report promptly every case of sickness that occurs in a car, however trivial it may be, and the section occupied by the sick passenger is not only cleaned and treated antiseptically, but the entire car is sprayed with formaldehyde.

"It has been stated that the sheets in a Pullman car are too small to prevent the passenger's body from coming in contact with the blankets. This is entirely erroneous, since the standard Pullman blanket is 84 inches in length and the sheets 104 inches, affording ample margin to cover the blanket. Some of the older linen of the Pullman company and of the acquired companies does not come up to these dimensions, but the old linen is being rapidly retired to give place to the new, which measures up to the standard.

"In the latter style of cars operated by the Pullman company there is marked improvement in the draperies used. A great deal of the purely decorative hangings are being omitted, and the necessary draperies, such as curtains to the berth, are being made of much lighter material, which not only reduces the stuffiness of the car, but renders the drapery less liable to catch and hold dust or odors.

"The ventilation of sleeping cars has not yet been perfected, but it is the constant aim of the Pullman company to overcome defects in ventilation by every possible care that can contribute to complete sanitation."—[Brooklyn Eagle.

Enjoyed the Joke Himself.

Bennet Musson, who is an actor as well as an author, tells the following at his own expense:

Last winter he was playing in an eastern city and a friend of his, who was watching the performance, sat behind two strangers, who were studying their programmes between the acts.

"I've seen this name, Bennet Musson, before," said one of the men.

"Yes, he's an author," said the other.

"Oh."

"What do you thing of his acting?"

"Well," the first speaker replied, slowly, "he may be a good writer."—[New York Sun.

ANOTHER FOOTBALL VICTIM.

PARIS (Ill.) Nov. 26.—Felix McWhorter, PJr., of Depauw University was probably fatally injured in a game of football.

BRONCHITIS.

Everybody Knows What It Is—But Everybody Does Not Know What Will Cure It.

THE OWL DRUG CO. TELLS THE PEOPLE OF LOS ANGELES.

Asked one day in his store the question, "What is good for bronchitis?" a member of The Owl Drug Co., our well-known druggists, answered, "The best way I can tell you is to read this letter from Miss Anna Ray of Bangor, Me. We have lots of such cases right here at home."

It reads as follows:

"For five years I was troubled with a terrible cough and bronchitis. I tried a great many different preparations without getting relief. I could not sleep, and I became so weak I could hardly walk, and coughing day and night. Then I took Vinol. What a godsend that first bottle was! I had not taken half of it before I noticed a change for the better. I took four bottles in all and am entirely cured, and in perfect health."

"Now we have been talking up Vinol to the people of Los Angeles for a long time, and I suppose some people think we are crazy on the subject, but really we hear such marvelous results from Vinol all the time that we believe it to be the greatest remedy for coughs, colds, bronchitis and all throat and lung troubles that we have ever sold in our store. It never disappoints people, and we do like to sell a thing that gives satisfaction. Vinol is cod liver oil medicine without the oil, and wherever old-fashioned cod liver oil preparations will do good, Vinol will do more good, for it is delicious to the taste and powerful as a curative agent.

"We wish every person in Los Angeles who is overworked, run down, debilitated, every old person, every weak woman, every sufferer with fall colds, bronchitis or incipient consumption, every nervous, irritable person or any one suffering from stomach troubles, would take advantage of our guarantee to refund the money if Vinol does not help them and restore them to health. Please call at our store and learn more about it." The Owl Drug Co., 320 S. Spring st.

WHEN ALL OTHERS FAIL CONSULT RAMA.

The World's Greatest Specialist.

No Living Physician Has Ever Made the Record that Rama Has in Eight Years in America.

He Has Acquired the Understanding and Perfected the Methods that Enable Him to Accomplish Results that Have Been Regarded as Impossible.

The doctor addresses himself particularly to young men and middle-aged men who are suffering from the awful effects of early indiscretions, and are thereby unfitted for study, business or the proper enjoyment of either married or single life. In this distressed condition are many thousands who, although originally strong in body and bright in mind, have permitted their ailment to run on and on until finally, with physical and mental powers exhausted, death claimed them. The most obstinate cases of this character treated with unfailing success. All I want is a fair trial to convince the most skeptical. I use no mercury or other injurious drugs and undertake no incurable cure.

Young Men.

If you are troubled with night emissions, exhausting drains, pimples, bashfulness, aversion to society, stupidness, despondency, loss of energy, ambition and self confidence which deprive you of your manhood and absolutely unfit you for study, business or marriage—if you are thus afflicted you know the cause. Get well and be a man.

Middle-Aged Men.

There are thousands of you troubled with weak, aching backs and kidneys; frequent, painful urination and sediment in urine, impotency or weakness of sexual organs, and other unmistakable signs of nervous debility and premature decay. Many die of this difficulty, ignorant of the cause, which is the second stage of seminal weakness. The most obstinate cases of this character treated with unfailing success.

Private.

Diseases, inflammation, discharges, strictures, weaknesses of organs, hydrocele, varicocele and kindred troubles quickly cured without pain and detention from business.

Catarrh.

Which poisons the breath, stomach and lungs and paves the way for consumption, throat, liver, heart, kidney, bladder and all constitutional and internal troubles; also rupture, piles, fistula treated far in advance of any other institution in the country.

Blood and Skin.

Diseases, sores, spots, pimples, scrofula, tumors, tetters, eczema and other impurities of the blood thoroughly eradicated, leaving the system in a strong, pure and healthful state.

Ladies.

If you are suffering from persistent headaches, painful menstruation, intolerable itching, displacement of the womb, or any other distressing ailment peculiar to your sex, you should consult Dr. Rama without delay. He cures when others fail.

Correspondence.

If you cannot call, write your troubles. Consultation free and confidential.

RAMA MEDICAL INSTITUTE, Ramona Block, 3rd and Spring.

EXPERT SPECIALISTS

In the cure of catarrh, cancer, consumption, asthma, rheumatism, paralysis, locomotor-ataxia and all deep-seated and obstinate chronic diseases. Hours 9 to 9 p.m.

Special Announcement.

X-Ray, microscopical and chemical examinations and all consultations, free of charge, until December 1.

Acute and Chronic Diseases of . . . . . MEN Successfully . . . Treated

We Are Thoroughly Reliable Our References Are of the Best. Our Large Practice is Built Upon Merit. The Merit of Our Methods Has Been Proven by Our Success.

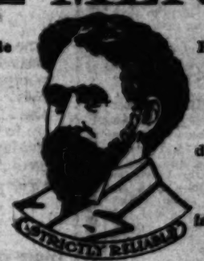

Call at our Entrance, 607½ South Broadway, and take one of our Pamphlets. It contains a large amount of descriptive information which cannot go in general print. Do not fail to get one. The facts are made plain.

Bear in mind that DR. HARRISON has an established reputation, second to no specialist in the country; by success and merit alone has he placed himself in the front rank of America's specialists in diseases of men. His work speaks for him, and brings to him his immense business. A consultation with him costs nothing.

Contracted Diseases

Always become chronic if improperly treated. DR. HARRISON'S long experience has brought him perfected methods that are the very best that modern medical science can give. So successful is he that many specialists make futile endeavors to copy his methods. The happy results of his treatment are becoming widely known. Cured patients are sending their friends to us from the fact that they are satisfied of our ability to cure where others fail. Contracted disorders should never be neglected. If you are unfortunate, attend to the trouble at once. Consult an experienced specialist.

Stricture

We always cure in as short a time as is possible from the nature of the trouble; the nature of stricture is easily understood; the correct treatment is understood only by educated physicians and surgeons, who have had experience in this particular trouble. Beware of specialists who are not physicians; have no knowledge of how to treat stricture. Many a man is ruined by quacks. Consult the best and none but the best. The public will tell you of us and our ability.

Varicocele

It is now an established fact that Dr. Harrison & Co., by their method of treating varicocele, make an absolute and permanent cure. This they GUARANTEE in every case they treat. We will show a dozen cases right here if in Los Angeles of business men we have cured; our method is painless, simple, sure, safe and the cure is for life. Call and see us regarding your "varicocele.

Dr. Harrison

607½ SOUTH BROADWAY, COR. SIXTH

Fullness after eating, belching of gas or any disorder of the stomach, indicates indigestion. Kodol cures indigestion. It protects the nerves of the stomach and enables the digestive organs to transform all wholesome food into nourishment.

FOR SALE AT ...EA'S DRUG STORE.

LINOLEUM. Large stock—55c per yd. T. BILLINGTON CO., 314 South Broadway.

Featherweight Trunks Whitney-Woodley Trunk Co. 307 S. Spring St.

PIANOS—FITZGERALD'S 113 SOUTH SPRING STREET

Cleveland and Tribune Bicycles, $25.00 and $30.00 Other Makes $20.00. LHAVITT & BILL, 460 South Spring.

TRUSSES AND ELASTIC HOSIERY MADE TO FIT W. W. Sweeney 212-214 S. Hill Removed from 421 S. Hill

The Ballard Pulmonary Sanatorium, Pasadena, Cal., the best equipped institution in the U. S. for the treatment of Consumption

Los Angeles office—418 1-2 South Spring st. Write for free book descriptive of institution and treatment.

ZONOPHONE
America's Best Talking Machine. Prices $15, $20, $30, $40, $60.
Exton Music Co., 331 South Spring st.

Broadway Drapery and Furniture Co.
NEW STORE. NEW GOODS. 457 S. BROADWAY

HAIR HEALTH warranted to Restore Color and Vitality to GRAY HAIR. The only Hair Health. Hay's Hair Health. Most economical. Most effective. Don't wash gray. Don't wash skin. Harmless. Large bottle, 50c, at leading druggists.

STEVENS DURYEA
An Odorless, Noiseless Speedy Chariot
N. W. Church, 226-244 So. Main st.

Dr. PIERCE'S FAVORITE PRESCRIPTION FOR WEAK WOMEN.

Dickey's Creme De Lis
Prevents Freckles, Sunburn and Tan. Sample by mail, 10c. E. E. HARRING...ON & CO. Los Angeles, Cal.

BUY your Bedding at wholesale.
BOSTON BEDDING COMPANY, 324 SOUTH BROADWAY.

SCHUMACHER STUDIO
Finest Portrait Work. Secure Sittings Now 247 North Spring Street.

Long Beach's Newest Apartment House.

Among the buildings recently completed at Long Beach is the "Kronest," just finished, by P. A. Crowe. It stands at Third street and Pacific avenue, is a three-story frame and cement apartment-house, which is a pretty combination of Mission and Colonial architecture, and contains fifteen four-room flats, so arranged by sliding doors that they can be converted into six-room flats. The latter arrangement is a feature of the building. The device employed is known as the perfect sliding door, 127 of them are used, and they are said to effect a great saving of space. The apartments are supplied with modern conveniences, including an automatic telephone system. The building is heated from furnaces, and lighted by electricity. A photograph of the house is shown herewith.

The location is such as to command an unobstructed view of the ocean through the park, and from the roof garden a splendid view is to be had of Catalina Island, San Pedro Harbor, and of the adjacent valleys and mountains. The grounds are nicely laid out in beds, and the improvements represent an investment of about $40,000.

FIFTEEN THOUSAND FIRE IN MONROVIA.

THE BADEAU block at Monrovia, one of the oldest business buildings in that town, was destroyed by fire at 11 o'clock last night, with most of its contents. The building was a two-story frame structure at the corner of Myrtle and Orange avenues, and contained seven store rooms, only one of which was vacant.

When first discovered the flames were issuing from the rear of that portion of the building in which J. J. Renaker had a furniture store and undertaking establishment, occupying four of the seven rooms. The alarm was quickly sounded and the volunteer fire department responded, but owing to the low pressure of water on the mains the firemen were unable to save the building. They could only prevent the flames from spreading to other structures.

Renaker lost practically all of his large stock, but he was unable to give an approximate estimate last night as to the amount of his loss. Adjoining his store was W. B. Case's barber shop, which was destroyed with all its contents. Case conducted a lodging house on the second floor and all his furniture was destroyed. He estimates his loss at $2500. The other store room was occupied by the harness shop of J. H. Frey, but most of his stock was carried to a place of safety.

The building was the property of W. C. Badeau, a pioneer of Monrovia who resides in the foothills. He carried $5000 insurance. The total loss will be between $12,000 and $15,000.

BRAIN FOOD

Is of Little Benefit Unless it is Digested.

Nearly everyone will admit that as a nation we eat too much meat and too little of vegetables and the grains.

For business men, office men and clerks, and in fact everyone engaged in sedentary or indoor occupations, grains, milk and vegetables are much more healthful.

Only men engaged in a severe outdoor manual labor can live on a heavy meat diet and continue in health.

As a general rule, meat once a day is sufficient for all classes of men, women and children, and grains, fruit and vegetables should constitute the bulk of food eaten.

But many of the most nutritious foods are difficult of digestion and it is of no use to advise brain workers to eat largely of grains and vegetables where the digestion is too weak to assimilate them properly.

It is always best to get the best results from our food that some simple and harmless digestive should be taken after meals to assist the relaxed digestive organs, and several years' experience have proven Stuart's Dyspepsia Tablets to be a very safe, pleasant and effective digestive and a remedy which may be taken daily with the best results.

Stuart's Dyspepsia Tablets can hardly be called a patent medicine, as they do not act on the bowels nor any particular organ but only on the food eaten. They assist what weak stomachs lack, peptic glandsand by stimulating the gastric glands increases the natural secretion of hydrochloric acid.

People who make a daily practice of taking one or two of Stuart's Dyspepsia Tablets after each meal are sure to have perfect digestion which means perfect health.

There is no danger of forming an injurious habit as the tablets contain absolutely nothing but natural digestives; cocaine, morphine and similar drugs have no place in a stomach medicine and Stuart's Dyspepsia Tablets are certainly the best known and most popular of all stomach remedies.

Ask your druggist for a 50-cent package of Stuart's Dyspepsia Tablets and after 6 week's use note the improvement in health, appetite and nervous energy.

ARRARA AINT

"The Best in the Cheapest."

st people are born and bred in
belief that old style white lead
nt is the law and gospel of pain
dom. Carrara Paint has fully
y demonstrated the fallacy of
belief. Under the most severe
e conditions the very best white
d paint will not stand more
n two years and look good.
vears paint is guaranteed to last
east twice as long, look better a
end of that time and never
k, peel, rub off or blister. We
nish estimates and guarantee
work for five years when done
the contractors we recommend.

C. Zahn Paint Co.
le Agents for So. Cal. and Arizona
231 West First Street.

$5 | $6

We Make the Best Pair Pants for

others charge 8-9-10 for the same thing.

etcher Tailoring Company,
43 South Broadway
Open evenings till 7 p. m.
Saturdays till 9 p. m.

Impotence is an invention of the devil, but cannot be cured by him. If not, the most successful physicians would be out of business. If you pay the "devil" for your cure you will be disappointed.

utual Benefit

Insurance Co. of Newark, N. J.
In 1848, when various plans of investment were being introduced, this company adopted the plan of giving to its policyholders the benefit of all profits earned. Other companies followed later. Ever since the Mutual Benefit has led all others in the amount of profits it has returned to its policyholders. Call, or write.

alter H. Fish
Southern California Manager
Bradbury Bldg., Los Angeles
Tel. Main 1576. Tel. Home

OR EYESIGHT
medied with great care.
ss. If you have to
we have the glasses
ost is not much.

BOSTON OPTICAL CO.
EYES a SPECIALTY
225 South Spring Street.

USE
IG BRAND
APORATED CREAM
Clothes for Men and Boys
Removes Trade-Mark

CHASE
Furniture and Carpets
Gates-McKinney-Smith
Main st., bet. Spring and Main
Life Insurance Co.
Pres. Tel. Main 1576. Tel. Home

nes Shoe
MERCHANT
Main st.

Los Angeles County: Cities, Towns and Villages.

[NEWS REPORTS FROM TIMES CORRESPONDENTS.]

BETTER PUBLIC OPINION CAUSE FOR THANKS.

REV. WILLIAM MACCORMICK'S SERMON AT PASADENA.

Quickening of American Spirit for Law and Order Declared to be Year's Greatest Blessing—Two Auto Scorchers Taken in One Day.

PASADENA, Office of The Times, No. 39 South Raymond avenue, Nov. 26.—A strong sermon was delivered at All Saints' Episcopal Church yesterday morning by the rector, Rev. William MacCormick. He told his parishioners what to be thankful for, choosing as his text "Be ye thankful," Col. iii. 15.

He dwelt upon the present material prosperity of the country and pointed out the wonderful strides which have been made along the lines of commerce and industry, emphasizing the remarkable accumulation of wealth.

"What are we to be thankful for?" he asked. "Not this alone, my friends. I do not think that material charms alone ought to call forth the unbounded thanks of a great people. Wealth never made a nation immortal. The material development is not the keynote of the year's success; it is not that for which we should be most thankful.

"The greatest question which this country has to face is its economic conditions, the struggle of humanity, and it is along these lines that strides have been made which should call forth our unbounded thanks to God for the benefits that accrue. A development in these problems with which congress has struggled and struggled, and yet only resulting in a seeming lack of desire to make laws to solve them.

"In the face of these conditions I believe that the most striking feature of the year and that for which we should be most thankful, is that we have a President who dared to interfere in the coal strike and demand order. I believe that the act of the President in so doing was in response to the appeal of the people demanding law and order. Law can not precede public opinion, and I believe that public opinion has bettered itself during the last year, and that we are on the eve of a settlement of these economic difficulties. Many may despair, but there is no one thing which has enabled their hearts more than the uprising of the spirit of the American people."

TROUBLESOME AUTOMOBILES.

Monrovia has a daily income from the fines of the ordinance regulating the speed of automobiles within the city limits. There was nothing doing Wednesday, as the officers had to catch two autoists to make up the daily average of $15. They did it. "We work in relays," said Chief Freeman last night. "It is about the only way we can get these fellows." Officers Freeman and Carpenter arrested Wilbur C. Schroder, who is staying at the Green, and Gilbert Post on Colorado street, yesterday afternoon. They were put up $25 bail, as it was a holiday and they could not plead. They appear in court this morning.

Mr. Gilbert Post's second offense, and may be called upon to "settle" a little. He was arrested one week ago and fined $15. In connection with his arrest for running his automobile too fast a good story is going the rounds.

It is stated that some time ago he struck the horse of a man who was driving on East Colorado street, and the horse's forelegs were badly cut up. The man was wroth, and being unable to stop Post in his flight, immediately got out of his carriage and asked a bystander the name of the man who had caused the damage. "This is Post," said the man, "I do not know where he lives." To this the man was told that Post owned a kodak store at No. 176 East Colorado street. Driving there as once he found a machine standing in front of the store, a machine exactly like the one which had run into his horse. "Is this Mr. Post?" he asked, upon entering the store. "Yes, I am Post, what can I do for you?" Well, you can just pay for running into my horse and damaging his legs so that I have to pay for doctor's bill, and the quicker you settle the better," the man said. "I do not know you or your horse, and I never ran into it." Post answered. "Oh, yes, you did, and you in the very machine right out there that you were racing. You are the man, and you have got to dig up the money as well."

He looked for a few minutes as if the man was going to take his damages out of Post's hide, and there was ominous silence. "Oh, I see it all," he said, his face brightening. There is another Post in town and he runs an automobile just like mine, and you probably want me to suffer for his sins." Whether Gilbert Post has settled for the damaged legs is not known, but a reputation as a fast and reckless driver is hovering about his head.

A FARMER'S ACRE.

The Pasadena Farmers' Club will meet this afternoon to discuss "What is in one acre of ground with being the best returns?" The meeting will be held at the home of Mr. and Mrs. W. Farnsworth, No. 100 South El Molino avenue and will begin promptly at 2 o'clock. Berries, vegetables, watermelons, pumpkins and corn will be discussed. A large attendance is expected. The meetings of the Farmers' Club are in the interest of agriculture and are open to visitors. Music is to be rendered and a cordial welcome has been extended by Mr. and Mrs. Fairbanks to all who may be interested.

DEATH'S HARVEST.

Alexander Eason, brother of Robert Eason, president of the Union Savings Bank, died yesterday at his home, No. 1[illegible] and street, North Pasadena. Mr. Eason was 67 years old, a native of Ohio and had lived in this city a little over a year. He leaves a number of relatives. Funeral arrangements have not been made.

Rev. Charles Peabody, a well-known educator, died Wednesday night at 11:30 o'clock at his home, No. 312 Euclid avenue. He was born in Massachusetts and was graduated from Dartmouth College. He was known as the student service in connection with the American Tract Society, of which he was secretary for over thirty years. He had been a resident of Pasadena seven years and had many friends who loved him for his kindly ways and sterling qualities. He had reached his eighty-eighth birthday the eighth of this month. He leaves a widow, Miss Peabody, a son who was touring tour at the time of his death, and a daughter in Chicago. Funeral services will be held at the residence Saturday afternoon at 2:30 o'clock. Interment will be in Mt. Lowe cemetery. It is to be celebrated of the Grand Army Club this morning over the death of Thomas McCall, who died at the parsonage Tuesday night. Father Farrelly mourns the loss of this good man who served him faithfully for many years as the sexton of the church. Relatives have arrived from San Francisco and will take the body back there for interment.

Artists' materials at Wadsworth's.
Genuine Spanish tamales. Skillen & Skillen's.
Wigwam. Indian curios, antiques. 260 So. Marengo.
Book-cases, china closets at Pennel's. Office supplies at Leonard Co.
Go to Glasscocks for picture framing.

MONROVIA.

NEW BRICK BLOCK.

MONROVIA, Nov. 24.—Another brick block is to be built by Henry Kirchenschlages at the corner of Myrtle and Olive avenues, adjoining the electric railway. It will be two stories 52x90 feet, making two large stores. The north store will be occupied by J. J. Renaker as a furniture store. It will also have a frontage on Olive avenue, for his undertaking parlor. This building, with the one now under construction on the opposite corner, will add greatly to the appearance of the street. The Edison Electric Company will occupy one of the rooms on the east side of the street.

BY THE WAY.

Baseball will be played here Saturday between the High School and Monrovia teams.

John H. Bartte, cashier of the First National Bank, has been entertaining John Richards of Sault Ste Marie, Ontario, a retired merchant. Mr. Richards was Mr. Bartte's employer thirty years ago.

In the case of R. M. Prindle vs. the city of Monrovia, for shutting off the former's domestic supply of water, a change of venue has been granted, and the case will be tried before Justice Northup of San Gabriel. The date of the case has not been set.

C. W. Lethbridge of Regina, Northwest Territory, Canada, and his bride are guests of Mr. and Mrs. Douglas Peterson. Mr. Lethbridge is a nephew of ex-Gov. Dowdny and for twenty years has been connected with the Canadian Agricultural Department. He likes California so well that he may locate here.

SANTA MONICA.

THE DAY WELL OBSERVED.

SANTA MONICA, Nov. 26.—Thanksgiving Day was well observed here. Appropriate services were held this morning by the Christian, Presbyterian and Methodist churches in the Christian Tabernacle, Rev. F. G. H. Stevens delivering the sermon. The services in the Episcopal Church were conducted by the rector, Rev. J. D. H. Browne. In the evening there were Thanksgiving services in the tent on South Second street, where Rev. C. J. Hall is conducting a series of revival meetings for the Baptist Church. Also in the evening the Choral Society of the Christian Church gave an elaborate song service at the Tabernacle.

SEASIDE NOTES.

The eight-year-old child of George McCrary died yesterday, and the funeral services were held today at the home of the child's grandparents, Mr. and Mrs. Timothy Judson, of South Fifth street.

Two weeks ago A. M. Caswell had a tenant, E. J. Van Houghten, arrested and charged with battery. Before Justice Young in Los Angeles last Saturday, the case was heard and Van Houghten was acquitted. Now Van Houghten has brought suit in Justice Jenness's court against Caswell for $999.99 for malicious prosecution. The date for the trial has not been set.

C. J. Clark of No. 314 Ocean avenue has purchased a lot at the corner of Seventh street and Arizona avenue, where he will at once commence the erection of a two-story house.

Elizabeth Ellis, the little daughter of Mr. and Mrs. Frank Ellis of No. 518 Fourth street, died today after a short illness.

LORDSBURG.

LORBEER-CATHCART WEDDING.

LORDSBURG, Nov. 25.—A fashionable wedding took place today at noon at the home of Mr. and Mrs. D. Jay Gillette at La Verne, when Miss Pauline E. Lorberr, a sister of Mrs. Gillette, and Robert Cathcart of Pomona were united in marriage by Rev. J. Taft of Sawtelle. Miss Grace McCain acted as bridesmaid and Earl Abbott was groomsman. After the wedding ceremony the ninety guests partook of a Thanksgiving dinner in a tent on the lawn. There were many handsome and costly presents.

PROPERTY CHANGES.

Considerable property has changed hands during the last few days, in each case the purchaser being an Easterner desirous of making his home among the orange groves of this district.

Frank H. Massey has sold his two new houses to David Kinsey, recently from Ohio. Yesterday Michael & Lee sold three choice pieces of property consisting of J. A. Dyche's residence and five acres, to S. E. Chin of Chinoma, for $6000; Wesley Bonner's home and two acres at La Verne, to J. E. Burch of Montana, for same; and R. M. Humphrey's new residence and six acres at La Verne to J. H. Williams of Oklahoma for $9000.

The town is growing fast, with new settlers from the East, and many new houses are being built.

SAN PEDRO.

EAGLES' ANNUAL DANCE.

SAN PEDRO, Nov. 26.—The Neoaerie Fraternal Order of Eagles gave their first annual dance at the Wetherby Opera House tonight. Several hundred members of the order and their friends were in attendance, many coming from Los Angeles and various interior towns. The Wetherby was profusely decorated for the occasion and music was furnished by the Schumann-Blanchard Orchestra. At midnight an elaborate Thanksgiving supper was served in the dining-room. Rev. Frederick D. Bovard pastor of the Presbyterian Church, occupied the pulpit of the Methodist Church and preached an eloquent Thanksgiving sermon this morning.

San Pedro Lodge, F. and A.M., has invited its friends to aid in appropriately dedicating its new temple in the Bashford Block on Friday evening, December 4. The hall, when recently completed, will have been elegantly furnished throughout. The lodge has recently initiated several prominent citizens.

C. H. Crain, wife and daughter were Thanksgiving guests of Mr. and Mrs. J. Crain.

Joseph Spano and Clara Mascolo will be married at the Catholic Church on Sunday. Rev. Father Power of Wilmington will officiate.

Winifred Rider and Roy Ralston have been appointed delegates to represent San Pedro in the district convention, I.O.O.F., which meets at Bryson next Saturday.

THRILLING RESCUES IN LONG BEACH SURF.

HOLIDAY CROWD WITNESSES TWO EXCITING STRUGGLES.

H. T. Descars is Overcome by the Chilly Water and Dragged Ashore by Life-saving Crew Just in Time—O. Beckthorn's Battle.

LONG BEACH, Nov. 26.—The surf accidents furnished thrills for the large holiday crowd here today.

H. T. Descars of Los Angeles was overcome by the chilly water while far out and cried for help when in danger of perishing. Capt. Murray and Assistant Smale of the Beach life-saving crew, accompanied by H. W. Montgomery, manager of the bath-house, promptly started for the rescue in a lifeboat.

Then began a terrific and exciting battle with the elements to save the drowning man. The tide was running higher than for days, and the sturdy oarsmen could make scarcely any progress out over the breakers. After heroic work they got to the side of Descars just in time, for he was completely exhausted and about ready to go down for the last time. Descars was a strong swimmer, but was almost prostrated by remaining too long in the cold water.

O. Beckthorn, who is visiting here from Iowa, was the other victim of the heavy surf who barely escaped a watery grave. He was caught in the tide rip and swept out into deep water in spite of his frantic struggles. The overpowering current carried him between the iron posts which support the lifeline running out from short, and one great wave pitched him bodily against one of the pillars with terrific force. His head struck against the iron post, and the wonder is that he was not brained, but he only suffered a bad scalp wound. Bleeding and weary, Beckthorn did not give up the struggle, and finally in his involuntary travels succeeded in grabbing the rope. He had enough strength left to make his way with aid along this to safety on the sands.

COVINA.

BROUSE-STANTON WEDDING.

COVINA, Nov. 25.—Miss Emma B. Brouse, daughter of Mr. and Mrs. W. O. Brouse, of Cy[illegible] and Pliny E. St[illegible] were married [illegible] Christ[illegible]

[illegible] Garrison second, Joe Aguayo third, quarter mile—Pete Aguayo first, Guy Garrison second, Howard Graham third and Joe Aguayo tie for third place; time 20 sec. There was a large entry list in the three-mile handicap and an exciting finish, over half of the contestants sprinting home in a bunch.

POMONA.

NEW THEATER OPENED.

POMONA, Nov. 26.—Thanksgiving devotional services were held at the Presbyterian Church, where Rev. J. M. Weems of the M. E. Church, South, preached the sermon, Mrs. C. E. Hibbs sang a special solo, and Jaime Overton played a violin solo; at the Universalist Church, where Rev. George W. Fuller delivered the address; at the Episcopal Church, Rev. H. A. Badger officiating, and by the Christian Scientists at CoOperative Hall.

Last night was a gala occasion in the history of the local Fraternal Aid Association, their finely arranged new auditorium, of which George W. Ogle is manager, being formally opened with a concert by Ellery's Royal Italian Band. The new theater has a seating capacity of 1400, with a large stage and banquet rooms.

Miss Mary Armstrong, daughter of H. L. Armstrong, is home for the Thanksgiving vacation.

Mr. and Mrs. Joseph Merrill were here from Los Angeles today spending Thanksgiving with relatives.

Major and Mrs. George F. Robinson, G. P. Robinson and wife, E. C. Robinson and wife, and Mr. and Mrs. George F. Ferris and family enjoyed a Thanksgiving picnic in the foothills today.

Misses Bertha Prentiss of Santa Ana and Sara Prentiss of Ontario are here visiting their sister, Miss Mabel Prentiss.

A daughter has been born to the wife of Oscar [illegible]ckery.

Benjie Vinton is here from Los Angeles, a guest at the home of Mr. and Mrs. A. D. Hunter.

SAWTELLE.

UNION CHURCH SERVICES.

SAWTELLE, Nov. 26.—This evening at the Baptist Church, union Thanksgiving services were held for the first time in Sawtelle. The following order of exercises was carried out, assisted by a quartette of stringed instruments from the Soldiers' Home: "Doxology," congregation; invocation, Pastor R. Seely, Holiness Church; "My Country, 'Tis of Thee," congregation; reading of Thanksgiving Proclamation of President Roosevelt, Rev. George Taylor, Baptist Church; anthem, "Praise Waiteth for Thee," choir; scripture reading, Rev. J. R. Speck, Christian Church; hymn, "Praise to the Holy One," congregation; prayer, Rev. L. W. Wheatley, First Methodist Episcopal Church; offertory, "The Lord Is My Shepherd," choir; hymn, "Sunshine in My Soul," congregation; sermon, Rev. F. A. Ames, Free Methodist Church; hymn, "Coronation," congregation; benediction.

Yesterday evening at West End Lodge, Los Angeles, ten candidates of Sawtelle Lodge, I.O.O.F., took the [illegible] Degree.

[illegible] are being taken to organize [illegible] of the Sons of Veterans here. [illegible] are being secured to the application for a charter.

Last evening the Good Templars' well-attended "pie social" was held, at which time a delegation of twenty visitors were present from Monica Lodge.

Long Beach's Newest Apartment House.

Among the buildings recently completed at Long Beach is the "Kronquest," just finished by F. A. Crowe. It stands at Third street and Pacific avenue, is a three-story frame and concrete apartment-house, which is a pretty combination of Mission and Colonial architecture, and contains fifteen four-room flats, so arranged by sliding doors that they can be converted into six-room flats. The latter arrangement is a feature of the building. The device employed is known as the perfect sliding door, 127 of them are used, and they are said to effect a great saving of space. The apartments are supplied with modern conveniences, including an automatic telephone system. The building is heated from furnaces and lighted by electricity. A photograph of the house is shown herewith.

The location is such as to command an unobstructed view of the ocean through the park, and from the roof garden a splendid view is to be had of Catalina Island, San Pedro Harbor, and of the adjacent villages and mountains. The grounds are nicely laid out in beds, and the improvements represent an investment of about $40,000.

FIFTEEN THOUSAND FIRE IN MONROVIA.

THE BADEAU block at Monrovia, one of the oldest business buildings in that town, was destroyed by fire at 11 o'clock last night, with most of its contents. The building was a two-story frame structure of the corner of Myrtle and Orange streets, and contained seven store rooms, only one of which was vacant.

When first discovered the flames were issuing from the rear of that portion of the building in which J. J. Renaker had a furniture store and undertaking establishment, occupying four of the seven rooms. The alarm was quickly sounded and the volunteer fire department responded, but owing to the low pressure of water on the mains the firemen were unable to save the building. They could only prevent the flames from spreading to other structures.

Renaker lost practically all of his large stock, but he was unable as yet as approximate estimate last night of to the amount of his loss. Adjoining the store was W. E. Cain's barber shop, which was destroyed with all its contents. Cain conducted a lodging house on the second floor and all the inmates were destroyed. His loss is about $2500. The other store room was occupied by the agricultural shop of J. H. Frey, but most of his stock was carried to a place of safety.

The building was the property of Mr. C. Badeau, a pioneer of Monrovia, who resides in that district. He carried [illegible] insurance. The total loss will be between $6,000 and $8,000.

BRONCHITIS.

Everybody Knows What It Is—But Everybody Does Not Know What Will Cure It.

THE OWL DRUG CO. TELLS THE PEOPLE OF LOS ANGELES.

Asked one day in his store the question, "What is good for bronchitis?" a member of The Owl Drug Co., our well-known druggists, answered, "The best way I can tell you is to read this letter from Miss Anna Ray of Bangor, Me. We have lots of such cases right here at home."

It reads as follows:

"For five years I was troubled with a terrible cough and bronchitis. I tried a great many different preparations without getting relief. I could not sleep, and I became so weak I could hardly walk, and coughing day and night. Then I took Vinol. What a godsend that first bottle was! I had not taken half of it before I noticed a change for the better. I took four bottles in all and am entirely cured, and in perfect health."

"Now we have been talking up Vinol to the people of Los Angeles for a long time, and I suppose some people think we are crazy on the subject, but really we hear such marvelous results from Vinol all the time that we believe it to be the greatest remedy for coughs, colds, bronchitis and all throat and lung troubles that we have ever sold in our store. It never disappoints people, and we do like to sell a thing that gives satisfaction. Vinol is cod liver oil medicine without the oil, and wherever old-fashioned cod liver oil preparations will do good, Vinol will do more good, for it is delicious to the taste and powerful as a curative agent.

"We wish every person in Los Angeles who is overworked, run down, debilitated, every old person, every weak woman, every sufferer with fall colds, bronchitis or incipient consumption, every nervous, irritable person or any one suffering from stomach troubles, would take advantage of our guarantee to refund the money if Vinol does not help them and restore them to health. Please call at our store and learn more about it." The Owl Drug Co., 320 S. Spring st.

blankets are frequently renovated and are thoroughly washed several times a year. A large force of cleaners is maintained at every terminal point and their work is carefully supervised by competent inspectors. After the scrubbing the cars are thoroughly aired before being assigned to other duty.

"It is the business of the porters and employes to report promptly every case of sickness that occurs in a car, however trivial it may be, and the section occupied by the sick passenger is not only cleaned and treated antiseptically, but the entire car is sprayed with formaldehyde.

"It has been stated that the sheets in a Pullman car are too small to prevent the passenger's body from coming in contact with the blankets. This is entirely erroneous, since the standard Pullman blanket is 84 inches in length and the sheets 104 inches, affording ample margin to cover the blanket. Some of the older linen of the Pullman company and of the acquired companies does not come up to these dimensions, but the old linen is being rapidly retired to give place to the new, which measures up to the standard.

"In the latter style of cars operated by the Pullman company there is marked improvement in the draperies used. A great deal of the purely decorative hangings are being omitted, and the necessary draperies, such as curtains to the berth, are being made of much lighter material, which not only reduces the stuffiness of the car, but renders the drapery less liable to catch and hold dust or odors.

"The ventilation of sleeping cars has not yet been perfected, but it is the constant aim of the Pullman company to overcome defects in ventilation by every possible means that suggests itself. Every tribute to complete sanitation."—[Brooklyn Eagle.

Enjoyed the John Bunnell.

Bunnar Mathews, who is an actor as well as an author, tells the following at his own expense:

Last winter he was playing in an eastern city and a friend of his, who was watching the performance, sat behind two strangers, who were studying their programmes between the acts.

"I see this play is by Bunnar Mathews, before," said one of the men.

"Yes, he's an author," said the other.

"Oh."

"What do you thing of his acting?"

"Well," the first speaker replied, slowly, "he may be a good writer."—[New York Sun.

ANOTHER FOOTBALL VICTIM.

PARIS (Ill.) Nov. 26.—Felix McWhorter, Fdr., of Depauw University was probably fatally injured in a game of football.

BRAIN FOOD

Is of Little Benefit Unless it is Digested.

Nearly everyone will admit that as a human we eat too much meat and not enough vegetables and the grains.

For business men, office men and students, to get everyone accustomed to substitute breakfast cereals, milk and vegetables, get meals more healthful.

Only one cereal is a cereal coffee, and all other can live on a heavy meal and still continue in health.

As a general rule, those cases a few in exception for all classes of meat, tomatoes and onions, and gluten, from which breakfast cereals manufactured the bulk of their value.

But many of the most nutritious foods are difficult of digestion and it is of no use to advise brain workers to eat heavily of meats and vegetables unless the stomach is first built to assimilate these properly.

It is of great help to get the right foods, and then drink clear cold water between meals and not during meals, as nearly all people do, and you will soon find that many of the troubles that have been making life miserable will disappear. Postum is a pure food-drink, made of wheat and a portion of molasses, which has been roasted with the bran and contains the elements of the grain that nourish the brain and nerve centers. These elements are selected by Nature, and are the only correct elements to rebuild the brain and nerve centers. Postum when well made is a delicious beverage, and when served with cream is the equal of the finest coffee. Ten days' trial will show anyone the truth of these statements. "There's a Reason." Postum Cereal Co., Battle Creek, Mich.

WHEN ALL OTHERS FAIL CONSULT RAMA.

The World's Greatest Specialist.

No Living Physician Has Ever Made the Record that Rama Has in Eight Years in America.

He Has Acquired the Understanding and Perfected the Methods that Enable Him to Accomplish Results that Have Been Regarded as Impossible.

The doctor addresses himself particularly to young men and middle-aged men who are suffering from the awful effects of early indiscretions, and are thereby unfitted for study, business or the proper enjoyment of either married or single life. In this distressed condition are many thousands who, although originally strong in body and bright in mind, have permitted their ailment to run on and on until finally, with physical and mental powers exhausted, death claimed them. The most obstinate cases of this character treated with unfailing success. All I want is a fair trial to convince the most skeptical. I use no mercury or other injurious drugs and undertake no incurable cure.

Young Men.

If you are troubled with night emissions, exhausting drains, pimples, bashfulness, aversion to society, stupidness, despondency, loss of energy, ambition and self confidence which deprive you of your manhood and absolutely unfit you for study, business or marriage—if you are thus afflicted you know the cause. Get well and be a man.

Middle-Aged Men.

There are thousands of you troubled with weak, aching backs and kidneys; frequent, painful urination and sediment in urine, impotency or weakness of sexual organs, and other unmistakable signs of nervous debility and premature decay. Many die of this difficulty, ignorant of the cause, which is the second stage of (semina) weakness. The most obstinate cases of this character treated with unfailing success.

Private.

Diseases, Inflammation, Discharges, strictures, weaknesses of organs, hydrocele, varicocele and kindred troubles quickly cured without pain and detention from business.

Catarrh.

Which poisons the breath, stomach and lungs and paves the way for consumption, throat, liver, heart, kidney, bladder and all constitutional and internal troubles; also rupture, piles, fistula treated far in advance of any other institution in the country.

Blood and Skin.

Diseases, sores, spots, pimples, scrofula, tumors, tetters, eczema and other impurities of the blood thoroughly eradicated, leaving the system in a strong, pure and healthful state.

Ladies.

If you are suffering from persistent headaches, painful menstruation, intolerable itching, displacement of the womb, or any other distressing ailment peculiar to your sex, you should consult Dr. Rama without delay. He cures when others fail.

Correspondence.

If you cannot call, write your troubles. Consultation free and confidential.

RAMA MEDICAL INSTITUTE,
Ramona Block 3rd and Spring.

EXPERT SPECIALISTS

In the cure of catarrh, cancer, consumption, asthma, rheumatism, gonorrhea, locomotor-ataxia and all contracted and obstinate chronic diseases. Hours 9 to 6 p.m.

Special Announcement.

X-Ray, microscopical and chemical examinations and all cases in town free of charge, until December 1.

Acute and Chronic Diseases of . . . MEN Successfully . . . Treated

We Are Thoroughly Reliable Our References Are of the Best.

Our Large Practice Is Built Upon Merit. The Merit of Our Methods Has Been Proved by Our Success.

Call at our Entrance, 607½ South Broadway, and take one of our Pamphlets. It contains a large amount of descriptive information which cannot go in general print. Do not fail to get one. The doctor sends it free.

Contracted Diseases

Stricture

Varicocele

Dr. Harrison
607½ SOUTH BROADWAY, COR. SIXTH

LINOLEUM.
Featherweight Trunks
PIANOS—FITZGERALD
Cleveland and Tiffany Pianos
TRUSSES
ZONOPHONE
Brockway Carpet and Furniture Co.
HAIR

FOOTBALL.

(CONTINUED FROM FIRST PAGE)

it back 10 yards. By a series of tandem bucks the college boys forced the ball 15 yards toward their opponents goal, and the Indians lost 5 yards more by offside play. Then the Indians held and Dole punted to their 15-yard line, the ball going outside.

Pierce punted 40 yards to Dole, who carried the pigskin back 12 yards.

Bansbach made a pretty 20-yard run around the Indians' left end on a fake tackle buck. The Riverside lads made a splendid stand and Stanford fought fiercely for every inch she gained, but always managed to make the required 5 yards, and finally got the ball to the Indians' 16-yard line. Schofield was given the ball on a delayed pass and carried it 15½ yards, when he was tackled by Neafus. In falling he dropped the pigskin and Silvas got it one-half yard from his own goal. Pierce booted the ball out 40 yards to Bansbach, who carried it back 5 yards.

Chalmers went through Lubo for 5 yards, and Schofield found the same place good for a like gain. Chalmers got through between Lubo and Coleman for a 26-yard run, and it seemed that a touchdown was inevitable, but he was finally run down by Tortes, and thrown on the Indians' 3-yard line. On the third down Jacobs was called back and made a fierce buck through Morales, but only gained 2½ yards and the pigskin went to the Indians one-half yard from their goal.

Pierce punted 40 yards to Dole, who carried the ball back 5 yards.

Bansbach made a sensational quarterback run around Tortes' end for 40 yards for the first touchdown of the day. Neafus had a good chance to down him on the 10-yard line, but somehow his legs got tangled up and he fell just as he was about to make the tackle. Coleman also tried to stop the speedy little quarterback, but he was brushed aside, and Bansbach crossed the line amid a tremendous cheer from the Stanford supporters. Smith kicked goal. Score, Stanford, 6; Indians, 0.

There was no further scoring during the half. Dole kicked off but the ball went over the line and Pierce kicked off 35 yards from the 25-yard line, Stanford bringing the ball back 10 yards. Bansbach tried another quarterback run around Tortes' end, but only made 4 yards.

On their own 20-yard line the Indians got the ball on a fumble. And with a formation over play Magee twice made distance, and time was called with the ball on the Indians' 40-yard line.

SECOND HALF.

In the second half Silvas went out and Casero went in as quarter, and Neafus took Silvas's place at left half. Neafus kicked off to Smith on Stanford's 15-yard line. Schofield went through Lugo for distance. Dole punted 55 yards to Casero, who carried the ball back 5 yards. Stanford was penalized 5 yards for being offside. Pierce tried to punt but the spheroid was blocked. Neafus got the ball, but his team lost 5 yards on the play. Magee and Neafus bucked outside of tackle for 3 and 2 yards respectively, and Neafus hurdled over Shields for 3 yards. Lubo went through Stillman for 5 yards, and Pierce punted 35 yards, the ball going outside.

Thompson went through Lubo for distance, and Schofield went through center for 2 yards. Then Dole punted to Casero, who touched the ball, but did not catch it. Stillman, who was coming down the field like an overdue express train, fell on the pigskin two feet from the goal, rolled over an Indian who had fallen in front of him, and Stanford had made her second touchdown. Smith kicked a difficult goal. Score, Stanford, 12; Indians, 0.

Dole kicked off, but several Stanford men were offside, and he did the trick over again, the ball going to Neafus on the 10-yard line. The Indian quarter a splendid run, and carried the pigskin back 18 yards before he was drowned.

Neafus circled Stephenson's end for a 25-yard run, and it seemed that the Indians were at last going to make a touchdown, but one of his own players accidentally interfered with his progress, just as he was about to pass Bansbach, the last of the college team, thus enabling the Stanford quarter to down him.

Pierce was given the ball, and made a sensational buck for eight yards through Stillman. The Indians then tried a revolving wedge, but in doing so made a forward pass, for which they were penalized 20 yards.

Neafus went through Stillman for 6 yards. Tortes went around Stephenson for 5 yards, and Pierce punted to Stanford's 25-yard line.

Dole went through Lubo for distance, and Schofield went through the same place for 6 yards. Bansbach executed a quarter-back run around Tortes end for 16 yards, and then ran the other end for 20 yards more.

Thomson went through Blacktooth twice for a total of 12 yards, and Schofield bucked over center for two yards, and the third and last touchdown. Smith kicked goal. Stanford, 18; Indians, 0.

Dole kicked off over the line, and Pierce kicked out 40 yards from the 25-yard line to Schofield, who ran the ball back 10 yards.

Dole punted 35 yards to Neafus, who was downed in his tracks. Neafus went around Stephenson's end for 5 yards, and Magee went outside of Stanford's left tackle for the same distance, and again through the other tackle for 7 yards. Neafus tried an end run, but was thrown back for a loss of 4 yards. Pierce punted 40 yards to Bansbach, who was downed before he could make any gain.

Dole punted 35 yards. Magee went through center for distance, and then the Indians fumbled and Stanford got the ball as the whistle blew for the close of the game.

The teams lined up as follows:

Indians.		Stanford.
Ward	center	Hauverman
Blacktooth	R. G. L.	Thompson
Morales	L. G. R.	Jacobs
Lugo	R. T. L.	Stillman
Lubo	L. T. R.	Shields
Coleman	R. E. L.	Stephenson
Tortes	L. E. R.	Smith
Neafus-Casero	quarter	Bansbach
Magee	R. H. L.	Chalmers
Silvas-Neafus	L. H. R.	Dole
Pierce	full-back	Schofield

The officials were Maj. G. C. Collins of Belmont, referee; W. P. Magee, umpire; Dean Cromwell, head linesman, assisted by D. Y. Conden and Schodder; timekeepers, H. J. Evans and C. B. Raitt.

The halves were 25 and 20 minutes.

MINOR FOOTBALL.

SOME OUTSIDE RESULTS.

At Riverside yesterday the Orange County Athletic Club football team defeated the Riverside "Business Men's eleven" by a score of 5 to 0. The peatlanders showed much the better game, but the plucky resistance of the local men is reflected in the small score. The winners made their one touchdown in the first half, and the play throughout was mostly in the center of the field, with plenty of kicking. The Orange county team was particularly superior in their interference.

At Ventura yesterday afternoon there was a hot g....ron contest between the Alerts and the High School team, both of the bean metropolis. The High School lost by the close score of 11 to 5.

CLOSE FINISH IN EACH RACE.

Grand Sport at Agricultural Park Yesterday.

Driving Club is Again Host to a Crowd of Many Thousands.

Class of Racing and Closeness of Contests Featured Sport Throughout.

The popularity of the harness horse is as great as ever. Despite counter attractions of golf, football and baseball, the Driving Club yesterday was host at one of the greatest gatherings in its history; a crowd of humanity that filled the stand, populated the infield with a brilliant display of carriages and bright-gowned women; swarmed along the rail like bees on fresh honey, and manifested its appreciation of the rare treat set out by the gentlemen reinsmen with frequent and continued applause at every close finish; in other words, at the end of each heat. The able secretary, Mrs. Chandler, was even more fortunate than usual in her matching of the entries, and an afternoon of such racing as yesterday's is seldom seen on any track. Every event was for blood, and the winner of each race had occasion to earn it in a nip and tuck struggle before the numbers were announced. The time was excellent for an amateur meeting; the events were handled in professional style, and not a hitch occurred to mar the sport. The gentlemen who planned the meeting, the lady whose remarkably accurate rating of the entries was so great a factor in its success, and the gentlemen who entered and drove their favorites for the public's free delectation received many an unsought vote of thanks on the cars after the show was over, and impending darkness had prevented a finish in the fifth event, three horses having each won a heat.

The puffing automobile may have its devotees, but so long as such entertaining sport is dished up in Los Angeles as the Driving Club served gratis to its friends yesterday, no one need fear the gasoline go-devils displacing the gentleman's horse. Professional racing has been injured by crooked driving, but with sportsmen in the sulky seats, racing on its merits is an unavoidable consequence, and one can be excused for working up a considerable enthusiasm over a close heat, or clever bit of sulky-generalship. There was plenty of all three shown yesterday.

The public tasted the treat that was to come in the first race, a 2:30 pace carrying four entries. George H. Bixby's bay horse Bob H. Russell, M. B. Mosher's chestnut gelding Admonto, Ed Delorey's bay Elmont, W. L. Heller's bay mare Electra, and P. L. Budinger's Glen came out for the opening heat, and finally got away to a perfect start. Dr. Bryson drove for Bixby, but the race was between Mosher and Delorey, both of whom had a brush all the way around, but the former proved to have a little too much horse for Delorey, and nosed out the opening heat, repeating his victory in the second, half an hour later. Time was excellent for the class—2:21½ and 2:19¼.

TOO CLOSE TO TELL.

A dead heat that no man could award to either horse featured the second heat of the second race, a 2:25 trot. Dr. Ralph Hagan driving Sheriff White's handy little bay mare Kathleen, A. W. Bruner holding the ribbons over brown Catherine, and Henry Berry piloting John Begley's Blanche Conifer were the contestants; the first two were certainly nothing else during the three heats that were necessary to show a winner. Whether Blanche or Berry was the bad actor of the event is a point the spectators are debating yet. The mare acted as if Henry thought he was racing in a steeplechase and began a series of buck jumps at the start that would have done credit over the hurdles. Berry was never in it at any stage, and finished a quarter of a mile in the rear after an exhibition of equine ground and lofty tumbling in front of the stand such as is seldom equalled outside a circus. Dr. Hagan took the first heat with Kathleen in a driving finish. Bruner was but an eyelash back, and in the second heat he set sail for the medical profession from the word, and made a dead heat of it. General applause greeted the announcement, and it was not until late in the afternoon that the judges called upon these gentlemen to determine a winner. Dr. Hagan drove a clever race in the final heat, letting Bruner cut out the pace into the stretch and then passing him, gaining a slight lead which Kathleen was able to maintain under the wire. The time was 2:26 for the dead heat and 2:26 for both the others.

BEST OF THE DAY.

In point of time the third event, a free-for-all, proved the best of the day. It brought out Byron Erkenbrecher's reliable brown mare Rita H. with her owner in the seat; Joe Chansler's bay gelding Ira, C. A. Canfield up, and C. A. Gates with L. W., a hobbled bay, accoutered with side gear until he looked like a trussed bridge. Mr. Gates, from his Scimsonesque pose and demeanor in the sulky, is known as "Willard II," and no one who saw him yesterday could deny the resemblance. He would have passed for Mr. Stimson, who, shame to tell it, had fallen from grace and let the pleasures of his duck marsh get the better of the reinsman. Erkenbrecher and Gates drove a beautiful horse and horse race all the way around, but Rita H. took the lead in the stretch and L. W. could not catch her. Gates had the honor of making Rita step her prettiest, for the heat was done in 2:12¼, but shot his bolt, and in spite of a shade advantage at the start of the next was collared at the half and passed as if tied. L. W. threw a hobble at the finish, but it had no effect on the race, time for the final heat being 2:14¾.

Another field of five started in the 2:20 pace, P. B. Mickel with San Gabriel Prince, a roan gelding; Claude Black with J. W. Spooner's well-known chestnut matinée favorite, Wood B.; Ed Delorey with his latest, a bay gelding called Victor Platte; C. S. Fleming with his Proctor and C. A. Canfield with Athalo, who has repeatedly done excellent work in his class. Persistent scoring preceded the word, but the bunch finally got away to a good start and made a tight race of it all the way around, coming into the stretch three abreast, Athalo, who had gone up into the air at the quarter, having cleverly made up all his lost ground and being let through by a simultaneous break in which Wood B., Victor Platte and San Gabriel Prince were all fed foolish powders at the same time. Canfield won in 2:18, with Delorey second and Wood B. third. The second heat was another victory for the Canfield horse in 2:20, he having little competition and winning as he pleased.

'TWAS HARD FOUGHT.

The hardest fought race of the day was the last, a 2:16 mixed, which sent the crowd away smacking its lips. R. B. Moorehead came out with his chestnut pacer Robert I; Henry Berry appeared behind his angular pet Briney K; R. B. Mosher drove his boss bad actor Scappoose and Dr. Dodge started Limonero. Whether Berry was swelled up by his previous showing and increased in weight beyond the resistance of his frail sulky, or someone tried to job him, will never be known, but Baldy blew up a tire with a loud smack, and had to retire to the stable for another wheel. He might as well have stayed there, for though he got the first heat, Briney quit like a dog when collared in the next, and somewhat shook Berry's faith in his prize beauty. The bunch nearly wore itself out with scoring. Scappoose acted as if she was trained in England where they run the other way, and persisted in trying to go around sixths first. Mosher finally had to get out and turn her by main force. Finally they got away, and Berry made a runaway heat of it, winning in 2:14¼, with Limonero second, Robert I third, and the bad actor unable to improve the distance she lost at the start. Everybody expected Berry had the race in his pocket, as nothing else in it seemed able to hurt him at a :34 clip, but in the second heat, although fat Henry got the pole and kept it, Limonero collared him in the stretch just at the wire in an exciting finish; Briney's tail flew up like a scared snipe, and it was all off with Berry, he losing in 2:15½, after winning a second faster the heat before. He was game, however, and bet $100 that he would get the race after all. If he could have infused some of his gameness into the skate, all might have been well, but in the third heat another horse came forward and spoke for honors in Robert I, who was always a stayer. This was too good a race for the judges and they decided to settle it at the next matinée Christmas day. Robert I got away in front the last heat, and Briney, after trotting half-heartedly after him, quit again, and lost the race in 2:19½. But Berry still loves him as of old.

Summary:

Race 1, 2:30 pace, all mile heats, 3 in 5:
Admonto, ch. g., M. B. Mosher (Mosher) 1 1
Elmont, b. g., E. J. Delorey (Delorey)..2 2
Electra, b. m., W. L. Heller (Heller)....3 3
Bob M. Russell, b. h., G. H. Bixby (Hagan) 4 5
Glen, br. g., P. L. Budinger (Budinger)..5 4
Time, 2:21½, 2:19¼.
Race 2, 2:20 trot:
Kathleen, b. m., W. A. White (Hagan)..1 dh 1
Catherine, br.m m., H. C. Wyatt (Bruner) ..... 2 dh 2
Blanche Conifer, b. m., J. Berler (Berry) 3 3
Time, 2:26, 2:25, 2:26.
Race 3, free-for-all:
Rita H. br. m., B. Erkenbrecher (same)..1 1
L. W., b. g., C. A. Gates (Gates)..... 2 2
Ira, b. g., J. A. Chansler (Canfield)....3 3
Time, 2:12¼, 2:14¾.
Race 4, 2:20 pace:
Athalo, br. g., C. A. Canfield (same)....1 1
Victor Platte, b. g., E. J. Delorey (same) 2 4 4
San Gabriel Prince, r. g., P. B. Mickel (same) 3 2
Wood B., ch. g., J. W. Spooner (C. Black) 3 3
Proctor, ch. g., C. S. Fleming (same)....4 5
Time, 2:18, 2:20, 2:20.
Race 5, 2:16 mixed:
Robert I, ch. h. p., R. B. Moorehead (same) 2 2 1
Briney K., b.g., W. H. Berry (same)....1 3 2
Limonero, br. h., Dr. William Dodge (same) 3 1 3
Scappoose, b. m., R. B. Mosher (same) 4 4 4
Time, 2:14¾, 2:17, 2:19½.

MORE HORSES COMING.

ASCOT PARK PROSPECTS.

Will there be a shortage of stabling facilities at Ascot Park, where the most extensive racing barns in this part of the country have already been laid out?

Racing secretary Ed. Jasper, who is to be J. W. Brooks' right hand man from now on, is inclined to think so. Mr. Jasper arrived yesterday and entered on his duties. The immediate cause for the surmise regarding a shortage is the receipt by Manager Brooks of two telegrams, one from Latonia stating that sixty horses left last night for this city, and the other from Bennings, D. C., stating that as many more would come to come if they can be accommodated. All these are horses that were not figured on by Brooks.

The sixty from Latonia are mostly jumpers. W. S. Williams, an owner-bookmaker, now at that place, has fourteen head which he means to ship to Ascot with the rest, making his first winter trip to the coast. Brooks has been assured that a number of owners who have never raced in the west will be with him this winter, and Secretary Jasper before leaving the East received ample assurance that all the horses would be forthcoming that could be taken care of, and possibly more.

Charlie Durnell left on the fight specially for San Francisco, and will probably be in the Bay City sizing up racing prospects there for several days.

Pat Dunne's horses arrived at Ascot Tuesday night and were at once assigned to stables there. Durnell and Lester Reiff already have their stables quartered at the park.

KNIGHTS GO NORTH.

A party of Los Angeles and Ventura Knights of Columbus, under the supervision of State Deputy Supreme Knight Joseph Scott, will go by special car on the "Owl" to San Francisco Saturday evening for the purpose of instituting a new council of the Knights of Columbus at Oakland next Sunday. The Oxnard delegation, headed by Grand Knight Charles Donlon of Oxnard, and T. J. Donovan of Ventura, will come to Los Angeles early Saturday, and fraternize with their brethren here until evening. The party will be met on their arrival at Oakland by the candidates for the new council and will proceed at once to the Church of the Immaculate Conception, where they will attend high mass. The institution of the council will take place in the afternoon at Maccabee Hall. There will be thirty-five Knights in the party going from Los Angeles, and the local members are L. A. Grant, I. B. Dockweiler, R. J. Dillon, John J. G. Mott, M. C. Marsh, Andrew McNally, P. J. McDonald, John D. Lane, John H. Clancy, D. A. Grant, C. E. Bergin and the Revs. D. W. J. Murphy and J. J. Clifford.

INSURANCE SUIT WITHDRAWN.

ST. LOUIS (Mo.) Nov. 26.—The suit filed recently by a New York insurance company to cancel a life policy amounting to $50,000 held by James L. Blair, formerly chief counsellor of the Louisiana Purchase Exposition Company, has been withdrawn. It was alleged that Blair had made two attempts to end his life. Blair is still quite ill at a local hospital.

Fifteen New York Passenger Trains.

Run in the quickest time and with most excellent coach, dining-car and sleeping-car service over the Pennsylvania Short Lines—four of them from Cincinnati, five of them from St. Louis and six of them from Chicago, through Pittsburgh, Harrisburg and Philadelphia to New York, with direct connections and through service to Baltimore and Washington. The story will be told by George B. Teedrick, Passenger Agent, Pennsylvania Lines, P. O. Box 771, Los Angeles.—[Adv.

Infants Thrive

on cow's milk that is not subject to any change of composition. Borden's Eagle Brand Condensed Milk is always the same in all climates and at all seasons. As a general household milk it is superior and is always available

WARM FRIENDS NEAR YET HE DIED ALONE.

YOUNG CEYLON NOBLEMAN WAS KNOWN HERE.

Dr. Houghton, With Senanayka at Chicago University, Surprised to Hear of Him in This Country—Mormon, Says R. T. Cooper.

The publication in yesterday's Times of the particulars of the pitiful death of Ratna Senanayka, son of a Ceylon nobleman, alone and almost unknown in a Pasadena sanatorium, has brought to light another sad fact—that the young man died alone when there were warm friends and old acquaintances within easy reach if they had only known of his illness and his whereabouts.

Dr. A. D. Houghton, who resides at Twenty-ninth and Maple avenue, knew the young Ceylon student well, and was with him in Chicago when the young man went there to attend lectures on Occidental philosophy at the Chicago University.

Dr. Houghton speaks of Senanayka as a remarkably bright fellow, with a keen, analytical mind. He was the son of a contractor for the British government, and his father and mother are both living and residents of Colombo, the capital of Ceylon.

They had sent their son to this country to study the western philosophy, but considered him well grounded in their own faith, and when he embraced the Christian religion they cast him off. At Chicago, when Dr. Houghton was familiar with the life of the Ceylon student, he was a member of a trio of oriental investigators, the Griro, spoken of in yesterday's Times, and who has written only recently inquiring about his friend; and Tya Vanada, who were all Buddhists, and who attended the lectures given at the University of Chicago.

Ratna Senanayka was educated for the Buddhist priesthood, but a taste for the western philosophy put him out of accord with the teachings of this religion, and he never entered the work. He and his two companions even when they were well supplied with funds, led a most ascetic life, and it was said that at least one of them, Tya Vananda, denied himself the comforts and vanities of this world to such an extent that he was able to exist on an outlay of only $1.50 a month, using soaked raw wheat as the staple of his food. The others also practiced such rigid self-effacement and the disregard of the desires of the normal body for plenty of sustaining food that it is probable this indicted the disease to secure its hold on the body of the young man who has just passed away.

Dr. Houghton says he was not aware that Senanayka was in this country, and that the idea of a man of his force of character and attainments practicing palmistry is absurd.

It is said that another old friend of the young Ceylon traveler, and one who would gladly have comforted him in his last illness is Charles McAuliffe, a well-known newspaper writer, sojourning at Sierra Madre.

WAS HE A MORMON.

R. T. Cooper, secretary of the Star Loan Company, who resides at No. 1041 Wall street, is still another friend of the deceased, who was surprised to find that he was in this country, and who regrets that he learned of his too late to do anything to soothe the passing of the lonely young man. He met him in Chicago, which was then Mr. Cooper's home, in the years 1900 and 1901, and entertained the traveler at his own home. He was a most brilliant conversationalist, says Mr. Cooper, and had a wonderful grasp of affairs; although after being disinherited by his father he had little knowledge that was of practical use in making a living under the new conditions which confronted him.

Senanayka, says Mr. Cooper, was a Mormon, and after a careful study of the sect and its doctrines deliberately joined the Reorganized Church of Jesus Christ of Latter Day Saints in Chicago, under the teachings and influences of Elder F. M. Sheehy.

Mr. Cooper says he has no reason to believe that the young man had abandoned this faith and believes the deceased was a member in good standing of the Chicago church at the time of his death.

Today Mr. Cooper and the Los Angeles resident elder, Rev. T. E. Williams, will continue their investigations and it is probable that the reorganized Mormon Church will give the young nobleman's body the rites of the church before it is given sepulcher.

Mr. Cooper says that it is a fact that the young man took up the fortune-telling business after he was disinherited, as he was in dire straits for funds, and fell back on this as a temporary shift. Had the official members of the church been aware of the young man's condition after he became ill they could have secured him attention and comfort in the church's sanatorium in Iowa, and they would have gladly done so. Had young Senanayka's presence been known here he would have found some staunch friends to have given him what comfort they could for the sake of old friendships.

High-class Carriage Repairing.

Painting, trimming. Headquarters for rubber tires. Parrott Carriage Mfg. Co., Tenth and Main streets.

You can do almost any sort of cooking on your coal cook stove; one at a time; two or three at a time.

With gas a dozen at once, if you have so many.

It is a feat to cook two or three at a time with coal; it is no feat to cook a half-dozen with gas.

Heart Disease

May be cured by strengthening the heart nerves, enriching the blood and improving the circulation with Dr. Miles' Heart Cure. Safe and sure. Sold on guarantee. Send postal for free book on diseases of the heart and nerves today. DR. MILES MEDICAL CO., Elkhart, Ind.

RELIABLE GOODS. POPULAR PRICES.

N. B. BLACKSTONE CO.

Telephones: Home 239, Main 239

DRY GOODS. Spring and Third Sts.

New Velveteens

These new arrivals are the prettiest we have seen. Shown in a half dozen styles of gun metal gray, mottled effects and mixtures, small mingled designs and white polka dots; also reds, browns, and new blues with black mixtures. Yard 85c.

Black and blue effects with metallic dots and small vines and floral designs. Yard 65c.

Stylish; wearable, comfortable fabrics for winter waists or full costumes.

Fancy Velvets

In the panne or velvet effects, dots, squares, stripes and mottled styles in the best winter colorings, dark or light at $1.00, $1.25, $1.50 and $2.00 a yard.

Plain Peon Velvets

A new line of colors, for waists, costumes and trimmings. Yard $1.25.

Waist and Suit Silks

Fancy stripes and small neat figures woven on dark grounds. Soft taffetas and lousines; poplins and bengalines. In these, too, the gun metal grays are prominent, plain or figured or striped.

Korean and Crepes de Chine

In all colors. We have just received the popular Aubergine Crepe; it's the coming shade for next season.

White Waisting Silks

The new weaves in white and cream silks for waists are many and novel. Armures, Baratheas, Oxfords, narrow stripes, small figures, plain Empires, Peau de Soies and de Cygnes, Lousines and Tricotines priced from $1.00 to $1.50.

"Eclipse Black Silks."

We are sole agents for this silk in Los Angeles. A silk with the strongest guarantee of any silk in the market. All styles in plain black. Prices commence at $1.15 a yard.

$1.00, $1.25, $1.50 and $1.75 Dress Goods for..... 85c yd

As many were unable to attend this Dress Goods Sale before Thanksgiving Day, we have decided on its continuance during today and tomorrow. There is still plenty to choose from for everybody.

THE CECILIAN

"The Perfect Piano Player."

The Cecilian pumps much easier than any other player.
Its "touch" is absolutely Non-Mechanical.
The operator has perfect control over both bass and treble.
We give a FIVE-YEAR WARRANTY with every instrument.
We are ready to prove these facts if you will give us the opportunity.

CECILIAN RECITAL.

This afternoon at 3 o'clock—all are invited. The programme is one of the most interesting of the series. Mr. Edward C. Carter, violin, and Mrs. Edward E. Carter violincello, will assist.

Today's quotation in the Cecilian contest is No. 38, and the initial of the author's name—S.

"What real help is to be found in outward excitements when a strong inward self-elevation and——————grasp of art is required!"

Further particulars and preceding quotations can be had for the asking—in person or by post.

Geo. J. Birkel Co.,

STEINWAY DEALERS,

345-347 SOUTH SPRING STREET.

"Open Account"

The New Brent Credit System

You need never hesitate when you desire to buy house furnishings. We shall be ready and glad to serve you, and your credit is good enough for us.

It makes no difference whether we are dealing with a man whose salary is $10.00 per week or whether his bank account runs into the thousands of dollars. Some of the most successful business men in the city have furnished their homes by our credit method. Of course, a sensitive woman is naturally embarrassed in seeking credit at an installment house—but it is all so different at Brent's.

Our principle of selling goods on payments is founded on the basic laws of business. If you wish only a stove or one article such as a piano or a new carpet our credit system is at your service; or if you wish an entire house furnished complete with everything, the same credit system is ready to protect and help you.

THE GREAT CREDIT HOUSE

Brent's

530-532-534 SO. SPRING ST.

R·D·Bronson Desk Co.

Business-bringing office furniture

First impressions go a long ways—especially in business.

Does your office furniture attract business.

Everything needed to properly equip an office is here.

431 S. Main Street.

Dr. Holladay Dental Co.,

Ramona Block.

Corner Third and Spring Streets.

REMEMBER:

All Work Free Until December 15th, 1908.

CARRARA PAINT

"The Best is the Cheapest."

Most people are born and bred in the belief that old style white lead paint is the law and gospel of paint wisdom. Carrara Paint has practically demonstrated the fallacy of this belief. Under the most favorable conditions the very best white lead paint will not stand more than two years and look good. Carrara paint is guaranteed to last at least twice as long, look handsome at the end of that time and not crack, peel, rub off or blister. We furnish estimates and guarantee the work for five years when done by the contractors we recommend.

O. C. Zahn Paint Co.

Sole Agents for So. Cal. and Arizona

231 West First Street.

$5 We Make the Best Pair Pants for $5

others charge $8-9-10 for the same thing.

Fletcher Tailoring Company,

343 South Broadway

Open evenings till 7 p. m. Saturdays till 9 p. m.

Mutual Benefit

Insurance is an investment of the best investments you may make.

When you buy insurance you want to be sure that you get the best you can buy. The

Mutual Benefit

Life Insurance Co. of Newark, N. J.

is the one investment that should be made by everyone intending to buy. The company has no stock holders nor bondholders. They have the directors, company strives to make these policies possible all the time.

Investigate the Mutual Benefit.

Telephone, call or write.

Walter H. Fisher

Southern California Manager

412-13 Bradbury Bldg., Los Angeles

Home Tel. 3800. Tel. Main 42

POOR EYESIGHT remedied with good glasses. If you have poor sight we have the glasses. The cost is not much.

BOSTON OPTICAL CO.,

KYTE & GRANICHER, Proprs.

235 South Spring Street.

USE FIG BRAND EVAPORATED CREAM

Correct Clothes for Men and Boys Famous Trade-Mark

We are Sole Distributers Jas. Smith & Co., 127 S. Spring

DEATH'S HARVEST.

Alexander Eason, brother of Robert Mason, president of the Union Savings Bank, died yesterday at his home, No. 39 Hazel street, North Pasadena. He was 67 years old, a native of Ohio and had lived in this city a little over a year. He leaves a number of relatives. The funeral arrangements have not been made.

The Rev. Charles Peabody, a well-known educator, died Wednesday night at 11:30 o'clock at his home, No. 212 South Euclid avenue. He was born in New Hampshire and was graduated from Dartmouth College. He was known for his efficient service in connection with the American Tract Society, of which he was secretary for over thirty years. He had been a resident of Pasadena for eleven years and had many friends, who loved him for his kindly manner and sterling qualities. He had celebrated his eighty-eighth birthday on the eighth of this month. He leaves a sister, Miss Peabody, a son who was on a lecturing tour at the time of his death, and a daughter in Chicago. Funeral services will be held at the residence on Saturday afternoon at 2:30 o'clock. Interment will be in St. Louis. A high mass is to be celebrated at the Catholic Church this morning over the remains of Thomas McCall, who died

Innes Shoe Co.

F. W. MERRIMAN W. A. [illegible]

259 S. Broadway

ARRARA AINT

"The Best in the Cheapest."

st people are born and bred into belief that old style white lead nt is the law and gospel of paint dom. Carrara Paint has radi- ly demonstrated the fallacy of belief. Under the most favor- e conditions the very best white d paint will not stand more n two years and look good. rrara paint is guaranteed to last least twice as long, look better at end of that time and never k, peel, rub off or blister. We nish estimates and guarantee work for five years when done the contractors we recommend.

C. Zahn Paint Co., le Agents for So. Cal. and Arizona. 231 West First Street.

$5 $5

We Make the Best Pair Pants for

others charge 8-9-10 for the same thing.

letcher Tailoring Company, 43 South Broadway.

Open evenings till 7 p. m. Saturdays till 9 p. m.

$5 $5

Mutual Benefit

Insurance is an investment—not of if not the most important in vestments you may make in life you buy insurance you should se you get the best your money will The

utual Benefit

surance Co. of Newark, N. J. estab in 1845, offers various plans of insur investments that should be satisfac eryone intending to buy. This com has no stock holders save its pol They draw the dividends and all strives to make them as large a all the time.

estigate the Mutual Benefit plans. hone, call or write.

Walter H. Fisher Southern California Manager Bradbury Bldg., Los Angeles Home Tel. 5800, Tel. James 6

OR EYESIGHT is re- medied with good eye- es. If you have the poor t we have the glasses. And cost is not much.

BOSTON OPTICAL CO., YTE & GRANICHER, PROPS. 235 South Spring Street.

USE IG BRAND APORATED CREAM

t Clothes for Men Bear Y Famous Trade-Mark

Ed Benjamin & Co.

We are Sole Distributors Here. ith & Co., 127 S. Spring

UTCHASON

Hutchinson Process 430½ S. Broadway

rniture and Carpets on-McKinney-Smith Co. Sixth st., bet. Spring and Main

le Life Assurance Society Strongest in the World. EB. General Agt. 416 Wilcox

Los Angeles County: Cities, Towns and Villages.

[NEWS REPORTS FROM TIMES CORRESPONDENTS.]

BETTER PUBLIC OPINION CAUSE FOR THANKS.

REV. WILLIAM MACCORMICK'S SERMON AT PASADENA.

Uprising of American Spirit for Law and Order Declared to be Year's Greatest Blessing—Two Auto Scorchers Taken in, One Day.

PASADENA, Office of The Times, No. 24 South Raymond avenue, Nov. 26.—A strong sermon was delivered at All Saints' Episcopal Church yesterday morning by the rector, Rev. William MacCormick. He told his parishioners what to be thankful for, choosing as his text "Be ye thankful," Col. iii 15.

He dwelt upon the present material prosperity of the country and pointed out the wonderful strides which have been made along the lines of commerce and industry, emphasizing the remarkable accumulation of wealth.

"What are we to be thankful for?" he asked. "Not this alone, my friends. I do not think that material charms alone ought to call forth the unbounded thanks of a great people. Wealth never made a nation immortal. The material development is not the keynote of the year's success; it is not that for which we should be most thankful.

"The greatest question which this country has to face is its economic conditions, the struggle of humanity, and it is along these lines that strides have been made which should call forth our unbounded thanks to God for the benefits that accrue. A development in these problems with which Congress has struggled and struggled, and yet only resulting in a seeming lack of desire to make laws to solve them.

"In the face of these conditions I believe that the most striking feature of the year, and that for which we could be most thankful, is that we have a President who dared to intervene in the coal strike and demand order. I believe that the act of the President in so doing was in response to the spirit of the people demanding law and order. Law can not precede public opinion, and I believe that public opinion has bettered itself during the last year, and that we are on the eve of a settlement of these economic difficulties. Many may despair, but today there is no one thing which should gladden their hearts more than the uprising of the spirit of the American people."

TROUBLESOME AUTOMOBILES.

The city has a daily income from the operation of the ordinance regulating the speed of automobiles within the city. There was nothing doing Wednesday as the officers had to catch two Monday to make up the daily average of $15. They did it. "We work them in relays," said Chief Freeman last night. "It is about the only way we can get these fellows." Officers Freeman and Carpenter arrested Wilbur C. Schroder, who is staying at 24 Green, and Gilbert Post on Colorado street, yesterday afternoon. They each put up $25 bail, as it was a holiday and they could not plead. They will appear in court this morning.

This is Gilbert Post's second offense, and he may be called upon to "raise Cain" a little. He was arrested about a week ago and fined $15. In connection with his arrest for running his automobile too fast a good story is going the rounds.

It is stated that some time ago he was into the horse of a man who was living on East Colorado street, and that the horse's forelegs were badly skinned up. The man was wroth, and being unable to stop Post in his flight, he immediately got out of his carriage and asked a bystander the name of the man who had caused the damage. "His name is Post," said the man, "I do not know where he lives." Inquiry the man was told that Post had a kodak store at No. 176 East Colorado street. Driving there as once he found a machine standing in front of the store, a machine exactly like the one which had run into his horse. "Is this Mr. Post?" he asked, upon entering the store. "Yes, I am Post, what can I do for you?" Well, you can just settle for running into my horse and damaging his legs so that I have to pay for a doctor's bill, and the quicker you settle the better," the man said, tersely. "I do not know you or your horse, and I never ran into it." Post answered. "Oh, yes, you did, and here is the very machine right out in front that you were racing. You are a liar, and you have got to dig up and apologize as well."

He looked for a few minutes as if the man was going to take his damages out of Post's hide, and there was an ominous silence. "Oh, I see it all," Post said, his face brightening. There is another Post in town and he runs an Oldsmobile just like mine, and you probably want me to suffer for his sins." Whether Gilbert Post has settled for the damaged legs is not known, but a reputation as a fast and reckless driver is hovering about his head.

A FARMER'S ACRE.

The Pasadena Farmers' Club will meet this afternoon to discuss "What can be on one acre of ground will bring the best returns?" The meeting will be held at the home of Mr. and Mrs. W. J. Butterworth, No. 100 South El Molino avenue and will begin promptly at 2 o'clock. Berries, vegetables, watermelons, pumpkins and corn will be discussed. A large attendance is expected. These meetings of the Farmers' Club are in the interest of agriculture and are open to visitors. Music is to be rendered and a cordial welcome has been extended by Mr. and Mrs. Butterworth to all who may be interested.

DEATH'S HARVEST.

Alexander Eason, brother of Robert Eason, president of the Union Savings Bank, died yesterday at his home, No. 1 Hazel street, North Pasadena. He was 67 years old, a native of Ohio and had lived in this city a little over a year. He leaves a number of relatives. The funeral arrangements have not been made.

The Rev. Charles Peabody, a well-known educator, died Wednesday night at 11:30 o'clock at his home, No. 212 South Euclid avenue. He was born in New Hampshire and was graduated from Dartmouth College. He was known for his efficient service in connection with the American Tract Society, of which he was secretary for over thirty years. He had been a resident of Pasadena for eleven years and had many friends who loved him for his kindly manner and sterling qualities. He had just celebrated his eighty-eighth birthday on the eighth of this month. He leaves a widow, Miss Peabody, a son who was a lecturing tour at the time of his death, and a daughter in Chicago. Funeral services will be held at the residence on Saturday afternoon at 2:30 o'clock. Interment will be in St. Louis.

Mass is to be celebrated at the Church this morning over the remains of Thomas McCall, who died at the parsonage Tuesday night. Father Farrelly mourns the loss of this good man who served him faithfully for many years as the sexton of the church. Relatives have arrived from San Francisco and will take the body back there for interment.

Artists' materials at Wadsworth's. Genuine Spanish tamales. Skillen & Skillen's.

Wigwam. Indian curios, antiques. 260 So. Marengo.

Book-cases, china closets at Pennel's. Office supplies at Leonard Co. Go to Glasscocks for picture framing.

MONROVIA.

NEW BRICK BLOCK.

MONROVIA, Nov. 26.—Another brick block is to be built by Henry Kirchenschlages at the corner of Myrtle and Olive avenues, adjoining the electric railway. It will be two stories 53x90 feet, making two large stores. The north store will be occupied by J. J. Renaker as a furniture store. It will also have a frontage on Olive avenue, for his undertaking parlor. This building, with the one now under construction on the opposite corner, will add greatly to the appearance of the street. The Edison Electric Company will occupy one of the rooms on the east side of the street.

BY THE WAY.

Baseball will be played here Saturday between the High School and Monrovia teams.

John H. Bartte, cashier of the First National Bank, has been entertaining John Richards of Sault Ste Marie, Ontario, a retired merchant. Mr. Richards was Mr. Bartte's employer thirty years ago.

In the case of E. M. Prindle vs. the city of Monrovia, for shutting off the former's domestic supply of water, a change of venue has been granted, and the case will be tried before Justice Northup of San Gabriel. The date of the case has not been set.

C. W. Lethbridge of Regina, Northwest Territory, Canada, and his bride are guests of Mr. and Mrs. Douglas Peterson. Mr. Lethbridge is a nephew of ex-Gov. Dewdny and for twenty years has been connected with the Canadian Agricultural Department. He likes California so well that he may locate here.

SANTA MONICA.

THE DAY WELL OBSERVED.

SANTA MONICA, Nov. 26.—Thanksgiving Day was well observed here. Appropriate services were held this morning by the Christian, Presbyterian and Methodist churches in the Christian Tabernacle, Rev. F. G. H. Stevens delivering the sermon. The services in the Episcopal Church were conducted by the rector, Rev. J. D. H. Browne. In the evening there were Thanksgiving services in the tent on South Second street, where Rev. C. J. Hall is conducting a series of revival meetings for the Baptist Church. Also in the evening the Choral Society of the Christian Church gave an elaborate song service at the Tabernacle.

SEASIDE NOTES.

The eight-year-old child of George McCrary died yesterday, and the funeral services were held today at the home of the child's grandparents, Mr. and Mrs. Timothy Judson, of South Fifth street.

Two weeks ago A. M. Caswell had a tenant, E. J. Van Houghten, arrested and charged with battery. Before Justice Young in Los Angeles last Saturday, the case was heard and Van Houghten was acquitted. Now Van Houghten has brought suit in Justice Jenness's court against Caswell for $299.99 for malicious prosecution. The date for the trial has not been set.

C. J. Clark of No. 314 Ocean avenue has purchased a lot at the corner of Seventh street and Arizona avenue, where he will at once commence the erection of a two-story house.

Elizabeth Ellis, the little daughter of Mr. and Mrs. Frank Ellis of No. 318 Fourth street, died today after a short illness.

LORDSBURG.

LORBEER-CATHCART WEDDING.

LORDSBURG, Nov. 26.—A fashionable wedding took place today at noon at the home of Mr. and Mrs. D. Jay Gillette at La Verne, when Miss Pauline E. Lorberr, a sister of Mrs. Gillette, and Robert Cathcart of Pomona were united in marriage by Rev. J. Taft of Sawtelle. Miss Grace McCain acted as bridesmaid and Earl Abbott was groomsman. After the wedding ceremony the ninety guests partook of a Thanksgiving dinner in a tent on the lawn. There were many handsome and costly presents.

PROPERTY CHANGES.

Considerable property has changed hands during the last few days, in each case the purchaser being an Easterner desirous of making his home among the orange groves of this district.

Frank H. Massey has sold his two new houses to David Kinsey, recently from Ohio. Yesterday Michael & Lee sold three choice pieces of property consisting of J. A. Dyche's residence and five acres, to E. E. Ghin of Oklahoma, for $8000; Wesley Bunce's home and ten acres at La Verne, to J. E. Burch of Montana, for $8000; and R. H. Humphrey's new residence and six acres at La Verne to J. H. Williams of Oklahoma for $8500.

The town is growing fast, with new settlers from the East, and many new houses are being built.

SAN PEDRO.

EAGLES' ANNUAL DANCE.

SAN PEDRO, Nov. 26.—The local aerie Fraternal Order of Eagles gave their first annual dance at the Wetherby Opera House tonight. Several hundred members of the order and their friends were in attendance, many coming from Los Angeles and various interior towns. The Wetherby was profusely decorated for the occasion and music was furnished by the Schoneman-Blanchard Orchestra. At midnight an elaborate Thanksgiving supper was served in the dining-room.

Rev. Frederick D. Seward pastor of the Presbyterian Church, occupied the pulpit of the Methodist Church ard preaced an eloquent Thanksgiving sermon this morning.

San Pedro Lodge, F. and A.M., has invited its friends to aid in appropriately dedicating its new temple in the Sepulveda Block on Friday evening, December 4. The hall was recently completed, and has been elegantly furnished throughout. The lodge has recently initiated several prominent citizens.

C. H. Crain, wife and daughter, were Thanksgiving guests of Mrs. M. J. Crain.

Joseph Spana and Clara Mascolo will be married at the Catholic Church on Sunday, Rev. Father Ferrer of Wilmington will officiate.

Winifred Rider and Roy Ralston have been appointed delegates to represent San Pedro in the district convention, I.O.G.T., which meets at Rivera next Saturday.

THRILLING RESCUES IN LONG BEACH SURF.

HOLIDAY CROWD WITNESSES TWO EXCITING STRUGGLES.

H. T. Descars is Overcome by the Chilly Water and Dragged Ashore by Life-saving Crew Just in Time—O. Heckthorn's Battle.

LONG BEACH, Nov. 26.—The surf accidents furnished thrills for the large holiday crowd here today.

H. T. Descars of Los Angeles was overcome by the chilly water while far out and cried for help when in danger of perishing. Capt. Murray and Assistant Smale of the Beach life-saving crew, accompanied by H. W. Montgomery, manager of the bath-house, promptly started for the rescue in a lifeboat.

Then began a terrific and exciting battle with the elements to save the drowning man. The tide was running higher than for days, and the sturdy oarsmen could make scarcely any progress out over the breakers. After heroic work they got to the side of Descars just in time, for he was completely exhausted and avout ready to go down for the last time. Descars was a strong swimmer, but was almost prostrated by remaining too long in the cold water.

O. Heckthorn, who is visiting here from Iowa, was the other victim of the heavy surf who barely escaped a watery grave. He was caught in the tide rip and swept out into deep water in spite of his frantic struggles. The overpowering current carried him between the iron posts which support the lifeline running out from short, and one great wave pitched him bodily against one of the pillars with terrific force. His head struck against the iron post, and the wonder is that he was not brained, but he only suffered a bad scalp wound. Bleeding and weary, Heckthorn did not give up the struggle, and finally in his involuntary travels succeeded in grabbing the rope. He had enough strength left to make his way with aid along this to safety on the sands.

COVINA.

BROUSE-STANTON WEDDING.

COVINA, Nov. 26.—Miss Emma B. Brouse, daughter of Mr. and Mrs. W. O. Brouse, of Cypress avenue, and Pliny E. Stanton of this city were married last night at 8 o'clock in the Christian Church, Rev. J. W. Utter, pastor of the church and uncle of the bride, officiating. The church was artistically decorated in masses of white chrysanthemums, mingled with smilax, ivy and palms. The windows were arched with long palm fronds, while the entire ceiling was festooned with white ribbon alternating with dainty ropes of smilax. The bride was attended by her sister, Miss Nora E. Brouse, as maid of honor, the bridesmaids being Miss Illie Stanton, a sister of the groom, and Miss Pearl Brouse of Riverside. The groom was attended by his brother, Minter Stanton, the ushers being Ira Stanton and Mr. Brouse. The little flower girls were the Misses Gracie Utter and Fern Stanton, who were daintily gowned alike in white chiffon. After the ceremony a reception and supper were given at the home of the bride's parents on Cypress avenue.

GOOD BIKE RACES.

The bicycle races this morning, under the auspices of the local bicycle dealers, attracted a large gathering of wheelmen. In the three-mile road race (handicap) Howard Graham, a Covina boy, secured first place, Joe Aguayo second; time 7 min. 30 sec. Hy. mile race—Howard Graham first, Guy Garrison second, Joe Aguayo third, quarter mile—Pete Aguayo first, Guy Garrison second, Howard Graham third and Joe Aguayo tie for third place; time 30 sec. There was a large entry list in the three-mile handicap and an exciting finish, over half of the contestants sprinting home in a bunch.

POMONA.

NEW THEATER OPENED.

POMONA, Nov. 26.—Thanksgiving devotional services were held at the Presbyterian Church, where Rev. J. M. Weems of the M. E. Church, South, preached the sermon, Mrs. C. E. Hibbs sang a special solo, and Jaime Overton played a violin solo; at the Universalist Church, where Rev. George W. Fuller delivered the address; at the Episcopal Church, Rev. H. A. Badger officiating, and by the Christian Scientists at Cooperative Hall.

Last night was a gala occasion in the history of the local Fraternal Aid Association, their finely arranged new auditorium, of which George W. Ogle is manager, being formally opened with a concert by Ellery's Royal Italian Band. The new theater has a seating capacity of 1400, with a large stage and banquet rooms.

Miss Mary Armstrong, daughter of H. L. Armstrong, is home for the Thanksgiving vacation.

Mr. and Mrs. Joseph Merrill were here from Los Angeles today spending Thanksgiving with relatives.

Major and Mrs. George F. Robinson, G. P. Robinson and wife, E. C. Robinson and wife, and Mr. and Mrs. George F. Ferris and family enjoyed a Thanksgiving picnic in the foothills today.

Misses Bertha Prentiss of Santa Ana and Sara Prentiss of Ontario are here visiting their sister, Miss Mabel Prentiss.

A daughter has been born to the wife of Oscar Eckery.

Benjie Vinton is here from Los Angeles, a guest at the home of Mr. and Mrs. A. D. Hunter.

SAWTELLE.

UNION CHURCH SERVICES.

SAWTELLE, Nov. 26.—This evening at the Baptist Church, union Thanksgiving services were held for the first time in Sawtelle. The following order of exercises was carried out, assisted by a quartette of stringed instruments from the Soldiers' Home: "Doxology," congregation; invocation, Pastor E. Seely, Holiness Church; "My Country, 'Tis of Thee," congregation; reading of Thanksgiving Proclamation of President Roosevelt, Rev. George Taylor, Baptist Church; anthem, "Praise Watteth for Thee," choir; scripture reading, Rev. J. R. Speck, Christian Church; hymn, "Praise to the Holy One," congregation; prayer, Rev. L. W. Wheatley, First Methodist Episcopal Church; offertory, "The Lord Is My Shepherd," choir; hymn, "Sunshine in My Soul," congregation; sermon, Rev. F. A. Ames, Free Methodist Church; hymn, "Coronation," congregation; benediction.

Yesterday evening at West End Lodge, Los Angeles, ten candidates of Sawtelle Lodge, I.O.O.F., took the Third Degree.

Steps are being taken to organize a camp of the Sons of Veterans here. Signatures are being secured to the application for a charter.

Yesterday evening the Good Templars held a well-attended "pie social" at Laird's Hall, at which time a delegation of twenty visitors were present from Santa Monica Lodge.

Health in Pullman Cars.

Referring yesterday to recent press criticisms reflecting on the sanitary condition of Pullman cars, a prominent official of the Pullman company said:

"The bedding in Pullman cars receives far more attention and cleaning than is ordinarily given to the bedding in hotels. As soon as a Pullman car arrives at its destination it is entirely stripped, the carpets are taken up, beaten and aired, and the interior of the car is thoroughly scrubbed with soap and water. All linen is removed from the car, and a stock of fresh linen sheets and pillow cases is supplied.

"It is manifestly impracticable to wash the blankets after every trip, but they are removed from the car and are thoroughly blown out with compressed air at a pressure of ninety pounds to the square inch. The blankets are frequently renovated and are thoroughly washed several times a year. A large force of cleaners is maintained at every terminal point and their work is carefully supervised by competent inspectors. After the scrubbing the cars are thoroughly aired before being assigned to other duty.

"It is the business of the porters and employés to report promptly every case of sickness that occurs in a car, however trivial it may be, and the section occupied by the sick passenger is not only cleaned and treated antiseptically, but the entire car is sprayed with formaldehyde.

"It has been stated that the sheets in a Pullman car are too small to prevent the passenger's body from coming in contact with the blankets. This is entirely erroneous, since the standard Pullman blanket is 84 inches in length and the sheets 104 inches, affording ample margin to cover the blanket. Some of the older linen of the Pullman company and of the acquired lines of the Pullman company do not come up to these dimensions, but the old linen is being rapidly retired to give place to the new, which measures up to the standard.

"In the latter style of cars operated by the Pullman company there is marked improvement in the draperies used. A great deal of the purely decorative hangings are being omitted, and the necessary draperies, such as curtains to the berth, are being made of much lighter material, which not only reduces the stuffiness of the car, but renders the drapery less liable to catch and hold dust or odors.

"The ventilation of sleeping cars has not yet been perfected, but it is the constant aim of the Pullman company to overcome defects in ventilation by every possible care that can contribute to complete sanitation."—[Brooklyn Eagle.

Enjoyed the Joke Himself.

Bennet Musson, who is an actor as well as an author, tells the following at his own expense:

Last winter he was playing in an eastern city and a friend of his, who was watching the performance, sat behind two strangers, who were studying their programmes between the acts.

"I've seen this name, Bennet Musson, before," said one of the men.

"Yes, he's an author," said the other.

"Oh."

"What do you thing of his acting?"

"Well," the first speaker replied, slowly, "he may be a good writer."—[New York Sun.

ANOTHER FOOTBALL VICTIM.

PARIS (Ill.) Nov. 26.—Felix McWhorter, PJr., of Depauw University was probably fatally injured in a game of football.

Long Beach's Newest Apartment House.

Among the buildings recently completed at Long Beach is the "Krosnest," just finished, by F. A. Crowe. It stands at Third street and Pacific avenue, is a three-story frame and cement apartment-house, which is a pretty combination of Mission and Colonial architecture, and contains fifteen four-room flats, so arranged by sliding doors that they can be converted into six-room flats. The latter arrangement is a feature of the building. The device employed is known as the perfect sliding door, 127 of them are used, and they are said to effect a great saving of space. The apartments are supplied with modern conveniences, including an automatic telephone system. The building is heated from furnaces, and lighted by electricity. A photograph of the house is shown herewith.

The location is such as to command an unobstructed view of the ocean through the park, and from the roof garden a splendid view is to be had of Catalina Island, San Pedro Harbor, and of the adjacent valleys and mountains. The grounds are nicely laid out in beds, and the improvements represent an investment of about $40,000.

FIFTEEN THOUSAND FIRE IN MONROVIA.

THE BADEAU block at Monrovia, one of the oldest business buildings in that town, was destroyed by fire at 11 o'clock last night, with most of its contents. The building was a two-story frame structure at the corner of Myrtle and Orange avenues, and contained seven store rooms, only one of which was vacant.

When first discovered the flames were issuing from the rear of that portion of the building in which J. J. Renaker had a furniture store and undertaking establishment, occupying four of the seven rooms. The alarm was quickly sounded and the volunteer fire department responded, but owing to the low pressure of water on the mains the firemen were unable to save the building. They could only prevent the flames from spreading to other structures.

Renaker lost practically all of his large stock, but he was unable to give an approximate estimate last night as to the amount of his loss. Adjoining his store was W. B. Case's barber shop, which was destroyed with all its contents. Case conducted a lodging house on the second floor and all his furniture was destroyed. He estimates his loss at $2500. The other store room was occupied by the harness shop of J. H. Frey, but most of his stock was carried to a place of safety.

The building was the property of W. C. Badeau, a pioneer of Monrovia, who resides in the foothills. He carried $2000 insurance. The total loss will be between $12,000 and $15,000

BRONCHITIS.

Everybody Knows What It Is—But Everybody Does Not Know What Will Cure It.

THE OWL DRUG CO. TELLS THE PEOPLE OF LOS ANGELES.

Asked one day in his store the question, "What is good for bronchitis?" a member of The Owl Drug Co., our well-known druggists, answered, "The best way I can tell you is to read this letter from Miss Anna Ray of Bangor, Me. We have lots of such cases right here at home."

It reads as follows:

"For five years I was troubled with a terrible cough and bronchitis. I tried a great many different preparations without getting relief. I could not sleep, and I became so weak I could hardly walk, and coughing day and night. Then I took Vinol. What a godsend that first bottle was! I had not taken half of it before I noticed a change for the better. I took four bottles in all and am entirely cured, and in perfect health."

"Now we have been talking up Vinol to the people of Los Angeles for a long time, and I suppose some people think we are crazy on the subject, but really we hear such marvelous results from Vinol all the time that we believe it to be the greatest remedy for coughs, colds, bronchitis and all throat and lung troubles that we have ever sold in our store. It never disappoints people, and we do like to sell a thing that gives satisfaction. Vinol is cod liver oil medicine without the oil, and wherever old-fashioned cod liver oil preparations will do good, Vinol will do more good, for it is delicious to the taste and powerful as a curative agent.

"We wish every person in Los Angeles who is overworked, run down, debilitated, every old person, every weak woman, every sufferer with fall colds, bronchitis or incipient consumption, every nervous, irritable person or any one suffering from stomach troubles, would take advantage of our guarantee to refund the money if Vinol does not help them and restore them to health. Please call at our store and learn more about it." The Owl Drug Co., 320 S. Spring st.

WHEN ALL OTHERS FAIL CONSULT RAMA.

The World's Greatest Specialist.

No Living Physician Has Ever Made the Record that Rama Has in Eight Years in America.

He Has Acquired the Understanding and Perfected the Methods that Enable Him to Accomplish Results that Have Been Regarded as Impossible.

The doctor addresses himself particularly to young men and middle-aged men who are suffering from the awful effects of early indiscretions, and are thereby unfitted for study, business or the proper enjoyment of either married or single life. In this distressed condition are many thousands who, although originally strong in body and bright in mind, have permitted their ailment to run on and on until finally, with physical and mental powers exhausted, death claimed them. The most obstinate cases of this character treated with unfailing success. All I want is a fair trial to convince the most skeptical. I use no mercury or other injurious drugs and undertake no incurable cure.

Young Men.

If you are troubled with night emissions, exhausting drains, pimples, bashfulness, aversion to society, stupidness, despondency, loss of energy, ambition and self confidence which deprive you of your manhood and absolutely unfit you for study, business or marriage—if you are thus afflicted you know the cause. Get well and be a man.

Middle-Aged Men.

There are thousands of you troubled with weak, aching backs and kidneys; frequent, painful urination and sediment in urine, impotency or weakness of sexual organs, and other unmistakable signs of nervous debility and premature decay. Many die of this difficulty, ignorant of the cause, which is the second stage of seminal weakness. The most obstinate cases of this character treated with unfailing success.

Private.

Diseases, inflammation, discharges, strictures, weakness of organs, hydrocele, varicocele and kindred troubles quickly cured without pain and detention from business.

Catarrh.

Which poisons the breath, stomach and lungs and paves the way for consumption, throat, liver, heart, kidney, bladder and all constitutional and internal troubles; also rupture, piles, fistula treated far in advance of any other institution in the country.

Blood and Skin.

Diseases, sores, spots, pimples, scrofula, tumors, tetters, eczema and other impurities of the blood thoroughly eradicated, leaving the system in a strong, pure and healthful state.

Ladies.

If you are suffering from persistent headaches, painful menstruation, intolerable itching, displacement of the womb, or any other distressing ailment peculiar to your sex, you should consult Dr. Rama without delay. He cures when others fail.

Correspondence.

If you cannot call, write your troubles. Consultation free and confidential.

RAMA MEDICAL INSTITUTE, Ramona Block, 3rd and Spring.

EXPERT SPECIALISTS

In the cure of catarrh, cancer, consumption, asthma, rheumatism, paralysis, locomotor-ataxia and all deep-seated and obstinate chronic diseases. Hours 9 to 9 p.m.

Special Announcement.

X-Ray, microscopical and chemical examinations and all consultations, free of charge, until December 1.

Acute and Chronic Diseases of . . . . MEN Successfully . . . Treated

We Are Thoroughly Reliable Our References Are of the Best. Our Large Practice is Built Upon Merit. The Merit of Our Methods Has Been Proven by Our Success.

Call at our Entrance, 607½ South Broadway, and take one of our Pamphlets. It contains a large amount of descriptive information which cannot go in general print. Do not fail to get one. The facts are made plain.

Bear in mind that DR. HARRISON has an established reputation, second to no specialist in the country, by success and merit alone has he placed himself in the front rank of America's specialists in diseases of men. His work speaks for him, and brings to him his immense business. A consultation with him costs nothing.

Stricture

We always cure in as short a time as is possible from the nature of the trouble; the nature of stricture is easily understood; the correct treatment is understood only by educated physicians and surgeons, who have had experience in this particular trouble. So-called specialists who are not physicians have no knowledge of how to treat stricture. Many a man is ruined by quackery. Consult the best and none but the best. The public will tell you of us and our ability.

Contracted Diseases

Always become chronic if improperly treated. DR. HARRISON'S long experience has brought him perfected methods that are the very best that modern medical science can give. So successful is he that many specialists make futile endeavors to copy his methods. The happy results of his treatment are becoming widely known. Cured patients are sending their friends to us from the fact that they are satisfied of our ability to cure where others fail. Contracted disorders should never be neglected. If you are unfortunate, attend to the trouble at once. Consult an experienced specialist.

Varicocele

It is now an established fact that Dr. Harrison & Co. be their method of treating varicocele, make an absolute and permanent cure. This they GUARANTEE in every case they treat. We will show a dozen cases right here in Los Angeles of business men we have cured; our method is painless, simple, sure, safe and the cure is for life. Call and see us regarding your varicocele.

Dr. Harrison

607½ SOUTH BROADWAY, COR. SIXTH

Fullness after eating, belching of gas or any disorder of the stomach, indicates indigestion. Kodol cures indigestion. It protects the nerves of the stomach and enables the digestive organs to transform all wholesome food into nourishment.

FOR SALE AT REA B'S DRUG STORE.

LINOLEUM. Large stock—55c per yd. T. BILLINGTON CO., 314 South Broadway.

Featherweight Trunks Whitney-Wooding Trunk Co., 332 S. Spring St.

PIANOS—FITZGERALD'S 113 SOUTH SPRING STREET

Cleveland and Tribune Bicycles, $25.00 and $30.00 Other Makes $20.00. LEAVITT & BILL, 460 South Spring.

TRUSSES AND ELASTIC HOSIERY MADE TO FIT W. W. Sweeney 212-214 S. Main Removed from 431 S. Broy.

The Ballard Pulmonary Sanatorium, Pasadena, Cal., the best equipped institution in the U. S. for the treatment of Consumption Los Angeles office 433 1-2 South Spring st. Write for free book descriptive of Institution and treatment.

ZONOPHONE America's Best Talking Machine. Prices $10, $20, $25, $30, $40. Exton Music Co., 321 South Spring st.

Broadway Drapery and Furniture Co. NEW STORE. NEW GOODS. 447 S. BROADWAY

HAIR HEALTH warranted to Restore Your Youthful Color and Life to GRAY HAIR. The only Hair Restorer that grows Hair. Hay's Hair Health. Most effective Hair grower dressing. Stops dandruff, cures falling out, cures Diseases. Covers BALD spots. Don't stain skin. Harmless. Large 50c. bottles, at leading druggists.

STEVENS DURYEA An Odorless, Noiseless Speedy Chariot N. W. Church, 427-431 So. Main St.

Dr. PIERCE'S FAVORITE PRESCRIPTION FOR WEAK WOMEN.

Dickey's Creme De Lis Prevents Freckles, Sunburn and Tan. Sample by mail, 10c. E. S. HARRINGTON & CO., Los Angeles, Cal.

BUY your Bedding at wholesale. BOSTON BEDDING COMPANY, 324 SOUTH BROADWAY.

SCHUMACHER STUDIO Finest Portrait Work. Secure Sittings Now. 237 North Spring Street.

LOS ANGELES IS THANKFUL.

Murphy Hits a Happy Chord of Gratitude.

Praises God for America, Land of Christian Manhood.

Remarkable Turnout for Church Services Throughout the City Yesterday.

With a heart overflowing with thankfulness, evident in every utterance, Francis Murphy, America's great apostle of temperance, addressed the union Thanksgiving meeting yesterday morning at the First Presbyterian Church.

The speaker was thankful for God's unspeakable gift, for personal salvation, for redemption privileges, for America and Los Angeles. "If any country under the heavens," said Mr. Murphy, "has peculiar cause for thanksgiving, that country is America. And the Angeleno guilty of growling at his surroundings should be relegated to the barren, wave-washed islands of the sea, there to hate himself to death.

"Since her swaddling-clothes days God has had his great, loving arms about this country of ours. America! how marvelous has been her development. The name, Emerson says, is but a synonym for opportunity. Don't you know that this is the only country that ever helped a poor boy? It's the only country that ever exalted Christ. You will of course ask 'what of the old countries?' I say they are not to be mentioned with America. If you want to come in contact with a true Christian gentleman, here's where he is to be found. I don't care how many Dutch, Irish, Russian or French there are in this congregation, I repeat here's where you find the true Christian gentleman. Go over across the water and see what you find. If you want to reach a gentleman you have to send in your card, go through seven degrees of formality that give you a cold sweat, and finally, by scurrying in between the slats, you have found what, over there, they call a gentleman. And after the meeting it takes a month to recover from the effects.

LAND OF MANHOOD.

"Thank God for a land where manhood is developed; where all have an equal show; where all who will can live in peace and plenty. Yes, and thank God for Southern California. This is indeed God's country—the land of his special delight. Sometimes I think God has reserved this section for his abiding place and rents out the rest.

"A friend of mine, after visiting Los Angeles, said he had found heaven sure enough. Dear people, all that keeps our city from being the real thing is that we are remiss in duty and neglect our opportunities. The special favor of God resting upon this land should call forth profound thankfulness.

THANKS GOD FOR PHILIPPINES.

"Some of us are growling because Uncle Sam has taken some outlying territory under his arm. But I thank God for the Philippines and that other little country over on the Atlantic side that has fallen in love with us and tumbled into our outstretched arms. America! God's channel of blessing to the nations of the earth. Oh, how responsible our commission! How big our possibilities!

"And just as we appreciate these responsibilities, clock hands with God and inbreathe his loving spirit, to that extent we become instrumentalities of blessing.

DOCTRINE OF LOVE.

"Cursed is he who is 'living at a poor dying rate.' He never experienced love. Let such an one have the fountains of his heart broken up—let him fall in love with something or somebody and his gait will be quickened. Fall in love with your wife first, and then with all mankind. That's God's plan. How blessed it is that he doesn't coerce us, but instead gains our consent through expressions of love. A great many years ago I attempted to coerce Mrs. Murphy, but I found it wouldn't work. Love rules now. My advice is, don't try to coerce a woman. Thank God for her, then love her with all your heart, and you will get more out of life than is possible otherwise."

In conclusion Mr. Murphy gave thankful expression for the press, the public school system and for the President of the United States, "Roosevelt, the noble young man, who, although he has a way of his own, also has the courage of his convictions, and is not ashamed to name the name of Christ."

CITY WORSHIPS.

LARGE CHURCH ATTENDANCE.

A Te Deum of joy and paeans of praise ascended from the various unions of congregations yesterday in their observation of the annual Thanksgiving service. The Protestant churches were divided into groups, a half dozen or more worshiping at some central point, and the Catholics and Hebrews held their regular services in all of their churches and temples.

There was a remarkably large attendance at all of the services and in some instances the decorations were elaborate, carrying out the idea of a fruitful and abundant harvest.

The group of downtown churches, including the First Methodist, Cumberland Presbyterian, Trinity Methodist, South, First Baptist, First United Presbyterian, Swedish Congregational, First English Lutheran, Westlake Methodist, Immanuel Presbyterian, Temple Baptist, Central Presbyterian and First Congregational, held their services at the First Congregational Church and were addressed by Rev. A. C. Smither, whose subject was "Our Heritage."

The southern section of the city had a service at the University Methodist Church with Rev. G. A. Hough of Vincent Church as the preacher. Olivet Congregational Church was the center of still another group from the southwest section, and Rev. Alva G. Fessenden of the Grand View Presbyterian Church delivered the sermon. At Boyle Heights a union service, addressed by Dr. W. R. Ferguson was held in the Presbyterian Church on Wednesday evening. The Episcopalians held a union service at St. Paul's, with Rev. Charles W. Naumann as the speaker.

The congregation of B'nai B'rith Temple joined with the congregation of the Church of the Unity in a service at the Temple, and Sr. S. Hecht and Rev. C. J. K. Jones gave addresses.

In the southeastern section of the city a union service was held in the Bethel Baptist Church, participated in by the Haven Methodists, Central Avenue Congregationalists and Bethel Baptists. Rev. Edwin H. Fretz was the speaker. The East Side churches worshiped at the Advent Christian Church on Avenue 22, and listened to a sermon by Rev. E. E. Burr of the Christian Union. The Pico Heights Methodists and Congregationalists met in the latter church with Rev. H. W. White as the speaker. The Church of the Nazarene held an all-day service in the First Church on Sixth street.

SCHOOL THANKSGIVING.

A Thanksgiving entertainment was given at the Griffin-avenue school on Wednesday afternoon under the auspices of the Child Study Circle. Most of the numbers on the programme were supplied by the pupils. Among other pleasant features were selections by the orchestra of the San Pedro-street school. The hall of the building was effectively decorated in red and green. An admission of 10 cents was charged, the proceeds to be applied toward the rent of a school piano.

TO CURE A COLD IN ONE DAY.

Use Adams' Irish Moss Cough Balsam.

Prescribed by the best physicians for Coughs, Colds, Hoarseness, Bronchitis and all throat and lung troubles. 25c, 50c. At all druggists.

Times' Sunday Classified Advertisers,

For the accommodations of patrons, and in order to give prompt counter service Saturday nights, classified advertisements will also be received in the Subscription Department, as well as in the present counting-room. The Subscription Department immediately adjoins the business office on the north. Please take ads. in there when clerks in front office are busy. The arrangement will continue until the improvements now being made in The Times Building are completed.

Women's $1.00 Kid Gloves per pair 69c.

An exceptionally fine grade of 2-clasp kid gloves in black, white and all wanted shades of popular colors; have embroidered backs and every pair warranted. They are regular $1.00 values and cannot be matched elsewhere for less. Specially featured as a Friday Surprise, at choice..... 69c

Men's $12.50 to $17.50 Suits at $10.00.

This is an assortment of broken lines of all wool Velours, Cassimeres, Meltons, Tweeds and Thibets; either single or double breasted style; all nicely made and elegantly lined. Have long narrow lappel, broad form fitting shoulders and non-breakable fronts. They are in medium and dark colorings and all sizes in the lot from 34 to 42. Choice Friday..... $10.00

30c All Silk Ribbons per yard 15c.

All silk fancy striped and figured ribbons in a variety of styles; are of nice quality in popular combinations of white with blue, maize, cardinal, pink, turquoise, resada, gray and others. They are 4 inches wide and worth up to 30c. Choice as a Friday surprise per yard..... 15c

Hamburger's (Inc.) — Largest Place to Trade — 127 to 147 N. Spring St., Los Angeles

FRIDAY'S SURPRISES

Women's 50c Neckwear at 25c.

Fancy neckwear in a large variety of new styles; alll dainty patterns consisting of stock collars, embroidered collars, Bishop collars—all neatly made and heavily embroidered. They are white, black, their combinations, also plain colors and combinations. Values up to 50c. Friday surprise, choice..... 25c

Surprises in Black and Fancy Silks.

They are genuine surprises, too, for they are weaves at present very popular and cannot be matched at any other store within 25 to 33 per cent. of our prices.

75c Fancy Silks—light and dark colors; the patterns fancy corded stripes and others. The weaves, Taffetas and Louisenes. They are very firm and durable, 19 inches wide and have sold to now at 75c. Friday surprise per yard..... 38c

$1.00 Fancy Silks—consisting of shepherd checks, hairline stripes, changeable stripes and checks, corded and lace stripe brocades and many others. They are in Taffeta and Louisene weaves, and there is not an old style in the lot. They are 20 inches wide and good $1.00 values. Friday surprise, per yd..... 50c

$1.25 Fancy Silks—light and dark grounds with fancy embroidered stripes, lace stripes and cords, Persian and satin stripes and fancy braids. They are 20 inches wide, are in Taffeta and Louisene weaves. Every yard is perfect. None less than $1.25. Friday surprises..... 68c

Figured Black China Silks—a soft weave yet crisp finish. The patterns are medium and large in overshot effect. They are pure silk, 24 inches wide and are good 65c values. Friday surprise per yard..... 38c

75c 20-inch Black Silks—both Peau de Soies and Peau de Cygnes. They are soft mellow finish and are at present much used for suits, skirts, waists and linings. They are pure silk, 20 inches wide, and were made to sell at 75c. Friday surprise per yard..... 59c

36-Inch Black Silks—Taffetas and Peau de Soies for costumes, skirts or drops. The Taffeta is a good weight and crisp finish; the Peau de Soie soft, mellow finish. Both are very firm, are full 36 inches wide and good values at $1.25. Friday surprise, per yard..... 98c

7c Lining Remnants per yard, 5c.

About 2000 yards of remnants in lengths 1 to 5 yards each. The weaves are Glass cloth, Percalines and Silesias. They are 36 inches wide, are in good range of colors, as also black. Sell in the piece at 15c to 20c. Priced in remnant lengths at, yard..... 5c

15c Percaline per yard. 10c.

The well-known "Murella" brand Percaline—36 inches wide. One of the best and most popular of linings and are in all of the wanted shades of popular colors. It is an actual 15c value specially featured as a Friday surprise, per yard..... 10c

Friday Surprises in Colored and Black Dress Goods.

You are always making up some garment or other and appreciate the opportunity to purchase materials which are in general use if you can effect a saving of one-fourth or over what you would pay in the regular way. This Friday is a specially meritorious one.

4-Yard Wool Skirt Lengths—Consisting of 38-inch homespun plaids, fancy camelshair and zibeline plaids, granites with jacquard figures and half wool Henriettas. Also 27 inch all wool fancy striped Tricots and 38-inch figured Serges; all new fall shades; good values at per yard 50c. Friday, per 4-yard length..... 98c

27-Inch All Wool Waistings—Light and dark colorings in Prunella, Granite and Serge weaves. They are in fancy lace; corded and pompadour stripes; the very newest effects; are 27 inches wide and would not be overpriced at 75c. Offered Friday, at per yard..... 50c

50-Inch Mohair Brilliantines—Sicilian weaves for long coat suits, driving and street coats. They are of wiry Mohair wool; are 50 inches wide and are in two shades of navy also black. Priced for Friday, Per yard..... 59c

$1.50 Fancy Wool Zibelines—Also Camelshair weave. The Camelshair is either light or dark gray in the new illuminated colors. The Zibelines have fancy colored nubs or illuminated nub effects. In the lot are fancy Tweeds with black nubs. Widths 50 to 54 inches. Made to sell at $1.50. Friday surprise per yard..... $1.00

Plaid Back Golf Cloth—In medium and Oxford gray; also blue mixtures. They are Homespun weave face with fancy plaid back; suitable for bicycle or pedestrian skirts as also men's smoking jackets; 54 inches wide and good values at $2.00. Friday surprise per yard..... $1.00

46-Inch $2.00 Black Dress Goods—A Mohair Mistral in Etamine effect; rough appearing very stylish and new; is of silk finished wiry Mohair wool and is equal to any sold in the city at $2.00; is 46 inches wide and a specially good value as a Friday surprise per yard..... $1.50

Friday Surprises in Women's Footwear.

Three lines of fine shoes in new stylish shapes at popular prices will be featured Friday. These are not the only bargains that will be in evidence but they will do very nicely to illustrate what you may expect.

Odd Lines of Shoes—consisting mostly of shoes which sell in the regular way at $2.50, but the lot also includes one style of the famous $3.00 "Queen Quality" shoe in narrow width only. There are all sizes in the combined lines. Choice, per pair $1.95

Women's $5.00 Shoes—An assortment of values from $3.50 to $5.00 and consists of Vici kid and patent leather; all good comforable shapes and all sizes in the combined lines. Choice Friday..... $2.95

Women's $2.00 Shoes—A very serviceable shoe for general wear and are of good quality kid in lace or button style; comfortable lasts, neat shapes; all sizes from 2 to 7 in D and E widths only. Friday per pair..... $1.50

$8.50 Black Dress Hats at $4.50

Consisting of velvet hats trimmed with ostrich plumes. Mohair felt hats in street shapes; braid and Chenille turbans in black and colors trimmed with pom pons or aigretset. Values up to $8.50. Choice Friday..... $4.50

$4.00 Street Hats at $2.45

Women's street hats in turban, Gainsborough and wide flare pompadour shapes; are of hairy felt in black, white and all wanted colors. Worth up to $4. Priced Friday at choice.. $2.45

SECOND FLOOR.

$8.50 Black Dress Skirts at $5.00.

They are fine all wool Cheviots, are prettily trimmed with silk bands; are nicely lined and are in new styles. They are well made and are worth $8.50. Friday Surprise.... $5.00

$12.50 Dress Skirts at $7.50.

This assortment consists of Etamine and Cheviot Dress Skirts in blue or black. They are either plain or trimmed and not a one in the lot worth less than $10 and many $12.50. Offered at Friday Surprise at choice..... $7.50

SECOND FLOOR.

50c University Series 12 mo. Books, Choice 29c.

This is a new line of standard books—about 200 titles to select from. They are printed on extra quality white paper from new plates and are bound in English cloth with gilt tops. Partial list of titles are Anderson's Fairy Tales, Beside the Bonnie Briar Bush, by McLaren; The Deerslayer, by Cooper; Elizabeth and Her German Garden, Familiar Quotations, A Gallaway Herd, by Crockett; House of Seven Gables, by Hawthorne; Last Days of Pompeii, by Bulwer; The Lady With the Rubies, by Marlitt; Thelma, by Corelli; Tempest and Sunshine, by Holmes; Pride and Prejudice, by Austen; Ships That Pass in the Night, by Harriden; Sam Jones' Sermons, She's All the World to Me, by Caine. These books were published to sell at 50c, but as a Friday surprise and to keep you in touch with our book department for holiday trading we offer them at choice, per copy..... 29c

Surprising Economics in Domestics.

Lines of merchandise which are in daily household uses are at all times acceptable if the prices are exceptionally low and many a housewife will anticipate future wants and buy liberally.

New Mercerized Vestings—these are popular this season for shirt waists. They are 28 inches wide; a variety of pretty patterns either of Basket cloth or brocade effect. Sells usually at 50c. Priced as a Friday surprise, per yard..... 39c

39c Mousseline de Soie—white, cream, two shades of pink; also blue and gray. This is a very stylish fabric for evening wear and sells at other stores in the city at 39c. We offer it, Friday, while the lot lasts, per yard..... 25c

Fringed Linen Doilies—17 in. square; either plain or barred center; serviceable for restaurant uses. Worth 60c. Friday surprise, a dozen..... 39c

Fancy Mommie Waistings—White grounds with colored stripe patterns. Is equally serviceable for women's shirt waists or men's shirts. Will wear and launder nicely and would not be overpriced at 20c. A Friday leader per yard..... 12½c

Fancy Wrapper Flannels—Cashmere finished; are 36 inches wide; are in either Persian effects or stripes and actually worth 16½c. Priced as a Friday surprise per yard..... 12½c

Bath Mats—24x48 inches; extra heavy; are perfectly fast colors and the word "bath" woven in the center. A usual 75c article priced for Friday..... 50c

All Linen Crash—18 inches wide; has colored border; is a heavy weave and will wash and wear well. Would not be over priced at 12½c. Sale price Friday, per yard..... 7½c

Ready-made Sheets—2 yards wide by 2½ yards long; finished with wide hem. They are of good quality and usually sell at 59c. Priced as a Friday leader at..... 49c

Mill Lengths Outing Flannel—pretty striped patterns in pink or blue and white; is nicely fleeced; is a good durable quality and the lengths 5 to 8 yards each. Regular 10c value; priced as a Friday surprise, per yard. 8½c

Surprises in Bedding and Draperies.

It is now the time of year when you cannot be too careful about sleeping comfortably. Also the Holiday season approaching and you are making up articles for Christmas gifts, or else are purchasing them ready made. The following list may be helpful to you.

Feather Pillows—weight 3 pounds; size 19x26 inches. They are guaranteed perfectly odorless, are covered with fancy striped ticking and are a very serviceable article. Regular price 65c. Specially featured at, each 50c

¼-quarter Cotton Blanket—long fleecy nap; very closely woven; finished with pretty colored borders and are sold all over the city at $1.25. We make them a leader at, per pair..... 98c

Sateen Covered Comfort—heavy quality; covered with choice colored sateen both sides; have corded edges, are full size and are all new patterns. Worth in the regular way $3.00. Priced as a leader Friday..... $2.50

Armure Weave Table Covers—2 yards square; are very heavy; are perfectly reversible patterns; are in five different colorings. They are the surplus stock recently purchased from the factory and were made to sell at $3. We shall offer them while they last at, each..... $1.75

Passepartout Pictures—an assortment of about 300, are all the famous subjects by the most eminent artists; sizes 14x20 inches and they are all ready for hanging. Values up to $1. Choice Friday..... 49c

Lace Curtain Corners—a lot of factory samples, 50 and 60 inches wide by 1½ yards long. They are all pretty patterns and just the thing for short windows. Would sell in the regular way by the pair in full size from 75c to $2.50, but as corners they are priced at, each..... 19c

White Enameled Beds—all steel posts and chills; has three coats of best baked on enamel, patent and adjustable side rail that uses any style spring. They are all sizes and are priced at choice..... $2.95

Sanitary Mattress—one of the most durable and comfortable made; have heavy layer of pure cotton top and bottom, with fibre center. They are a fine grade ticking, double stitched and closely tufted. Sold regularly $5.00; priced Friday only..... $5.00

Tapestry Couch Covers—most popular weaves; green and red colorings; have hand made fringe all around. They are 3 yards long and are good values at $2.75. Priced as a Friday leader at..... $1.95

FOURTH FLOOR.

The Hamburger Store

Cut Glass Salt and Pepper Shukers. Deep Cutting, Silver Top; Friday, Each 25c.

The Hamburger Store

Prestige

Is the confidence of the people wrought into a conclusion that cancels doubt with satisfaction. We have already canceled doubt with solid satisfaction giving; and on this formidable rock we are constructing a concrete foundation of confidence which is soon to support a mighty monument of prestige among jewelry buyers. It cannot be otherwise, for a feeble competition is utterly unable to withstand our ironclad alliance of quality values and attractive pricings.

BROCK & FEAGANS,

GOLD AND SILVERSMITHS,

Corner Fourth and Broadway.

Chamber of Commerce Building.

Los Angeles, Cal.

Cremo 5¢ Cigar

The Same Yesterday

To Day

and To Morrow

The Largest Selling Brand of Cigars in the World.

THE BAND IS THE SMOKER'S PROTECTION